

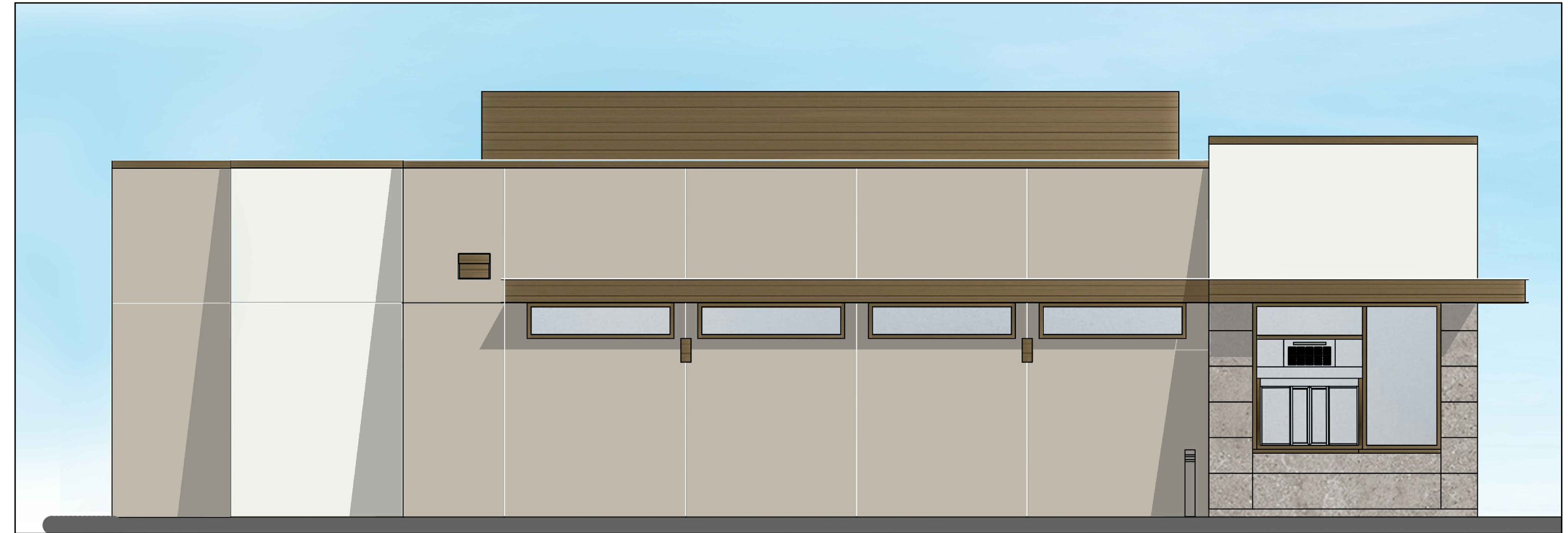

SOUTH ELEVATION (A) 1/4" = 1'-0"

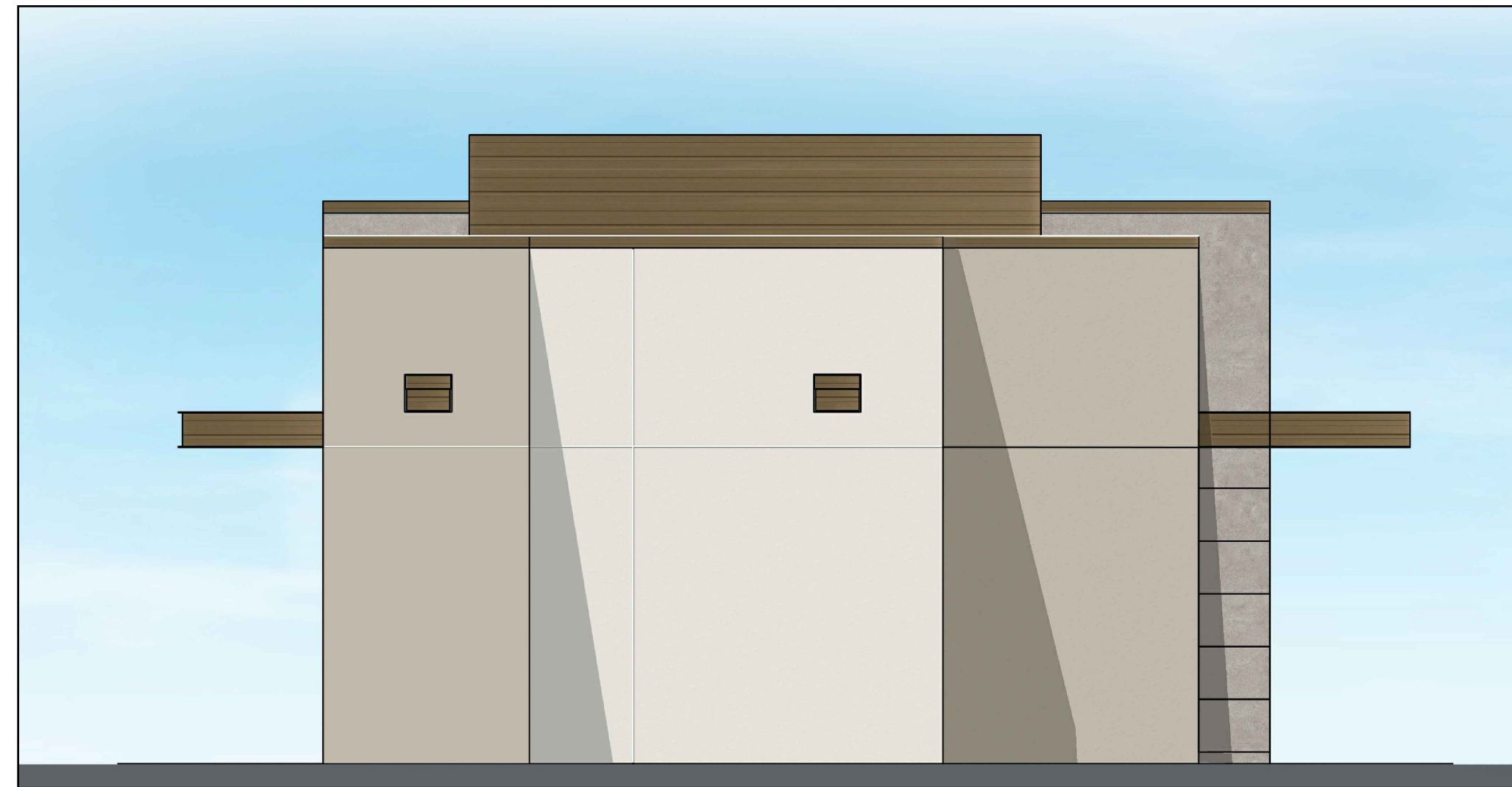

WEST ELEVATION (B) 1/4" = 1'-0"



NORTH ELEVATION (C) 1/4" = 1'-0"



EAST ELEVATION (D) 1/4" = 1'-0"



3578 30th Street
San Diego, CA 92104
V. 619.236.0595
F. 619.236.0557
www.mpa-architects.com

CLIENT

PROJECT



A PROPOSED COMMERCIAL DEVELOPMENT FOR:

STARBUCKS
8606 CUYAMACA STREET
SANTEE, CA. 92071

REVISIONS

NO.	DESCRIPTION	DATE

PERMIT No. P2022-9

PLAN SUBMITTAL LOG

PLAN DATE	DESCRIPTION
3-11-22	SUBMITTAL TO BLDG DEPT. - 1st REVIEW

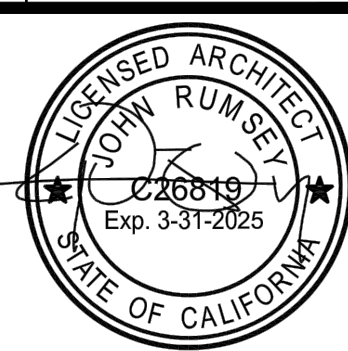

SHEET TITLE

COLORED ELEVATIONS

DATE	SCALE
02-05-24	AS NOTED
DRAWN BY: KRM	CHECKED BY: 22150 planning
PROJECT NO: 22150	SHEET NUMBER: A3

REVISIONS	BY

THIS DRAWING AND SPECIFICATIONS ARE THE PROPERTY OF ROYAL OAK DESIGN AND COPYRIGHT OF ROYAL OAK DESIGN. NO PART OF THIS DRAWING OR SPECIFICATIONS SHALL BE REPRODUCED OR TRANSMITTED IN ANY FORM OR BY ANY MEANS, ELECTRONIC OR MECHANICAL, WITHOUT PERMISSION IN WRITING FROM ROYAL OAK DESIGN. ANY DISCREPANCY SHALL BE BROUGHT TO THE ATTENTION OF THE DESIGNER PRIOR TO COMMENCEMENT OF THE WORK.

ROYAL OAK DESIGN
 Sylvia E. Lyons, Landscape Architect #1549
 10252 Golden Yarrow Lane
 Alta Loma, CA 91701
 Telephone: (909)244-9667
 Email: royaloakdesign@verizon.net

PRELIMINARY LANDSCAPE PLAN
PROJECT: STARBUCKS DRIVE-THRU
 ADDRESS: 8606 CUYAMACA ST., SANTEE, CA



DRAWN	S.L.
DATE	2/5/2024
SCALE	1" = 10' - 0"
JOB NO.	5462
SHEET	L-1

L-1

CONCEPT PLANT SCHEDULE PRELIM

	PARKING LOT TREE Agonis flexuosa 'Burgundy' / Burgundy Peppermint Tree Rhus lancea / African Sumac	3	24" Box, L. Std. 24" Box, L. Std.
	ACCENT TREE Cercis occidentalis / Western Redbud Chilopsis linearis 'Burgundy' / Burgundy Desert Willow	4	24" Box, L 24" Box, L
	TALL BACKGROUND SHRUB Arbutus unedo 'Compacta' / Compact Strawberry Tree Dodonaea viscosa 'Purpurea' / Purple Hopseed Bush Tecoma x 'Sunrise' / Sunrise Yellow Bells	26	5-gal., L 5-gal., L 5-gal., L
	MEDIUM SCREEN SHRUB Leucophyllum frutescens 'Green Cloud' / Green Cloud Texas Sage Westringia fruticosa / Coast Rosemary	69	5-gal., L 5-gal., L
	LOW SHRUBS Callistemon viminalis 'Little John' / Little John Weeping Bottlebrush Carissa macrocarpa 'Green Carpet' / Green Carpet Natal Plum Cistus x hybridus / White Rockrose Rhaphtoelepis umbellata 'RutRhap1' / Southern Moon® Yedda Hawthorn	54	5-gal., L 5-gal., L 5-gal., L 5-gal., L
	ACCENT SHRUB Agave parryi 'Estrella' / Estrella Parry's Agave Encelia californica 'El Dorado' / El Dorado California Encelia Hesperaloe parviflora 'Perpa' / Brakelights® Red Yucca	153	15-gal., L 2-gal., L 5-gal., L
	GROUND COVER Aptenia cordifolia 'Red Apple' / Red Apple Baby Sunrose Drosanthemum floribundum / Showy Dewflower Lantana montevidensis 'Spreading White' / White Trailing Lantana Senecio serpens / Blue Chalksticks	1,773 sf	1,842 Flats, L 1,842 Flats, L 296 1-gal, L 1,849 Flats, L
	GROUND COVER FOR BIO-FILTRATION AREAS Bouteloua gracilis 'Blonde Ambition' / Blonde Ambition Blue Grama Carex pansa / Meadow Sedge Phyla nodiflora 'Kurapia S1' / Kurapia	741 sf	342 1-gal, L 770 Flats, L 493 Plugs, L

TABULATIONS	
16,934 s.f.	Total site area
4851 s.f.	Total on-site landscape area (29.0%)
Trees req'd for 9 parking stalls = 3	
Trees proposed = 3	

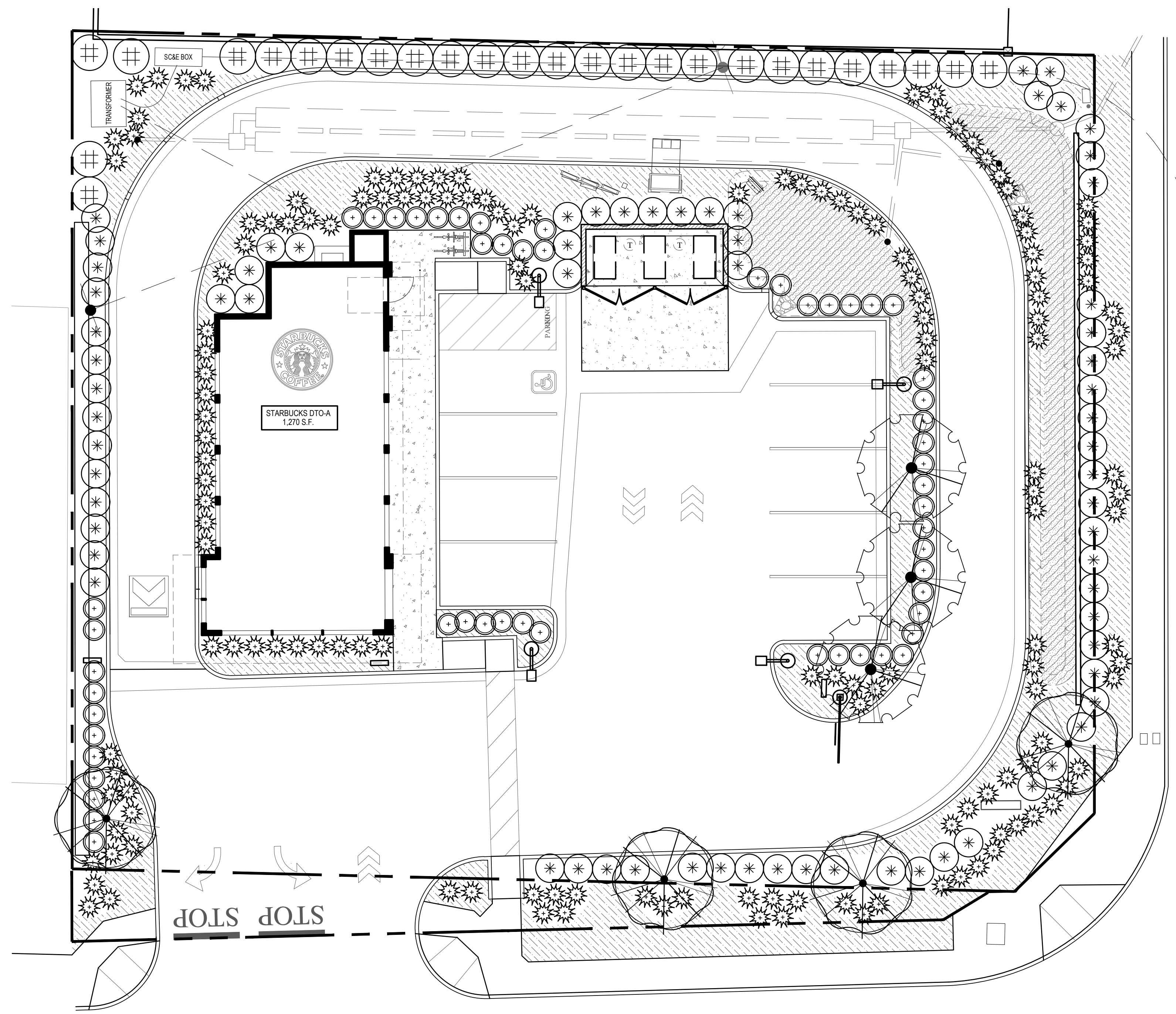

CUYAMACA STREET

PROSPECT AVENUE

