

## **Appendix O1. Water Service Study**

---

*This page intentionally left blank.*

**FANITA RANCH WATER SERVICE STUDY  
FOR THE  
PADRE DAM MUNICIPAL WATER DISTRICT**

PDMWD JN: 204020  
Michael Baker International JN: 155036

**Final – February 4, 2020**

**Prepared by:**

**Michael Baker**

**I N T E R N A T I O N A L**

9755 Clairemont Mesa Blvd  
San Diego, CA 92124  
858.614.5000 Telephone  
858.614.5001 Fax

**Project Contact:**

Michael Baker International



A handwritten signature in blue ink that reads "Joel E. Bowdan III".

Signature

Joel E. Bowdan III, PE, RCE 71693  
Water/Wastewater Technical Manager

**02-04-2020**

Date

## Table of Contents

Table of Contents .....	i
Figure Index.....	ii
Table Index.....	ii
Section 1 - Introduction .....	1-1
Section 2 - Project Description.....	2-1
2.1    Project Location .....	2-1
2.2    Project Description .....	2-2
2.3    Water Study.....	2-6
2.4    Study Area and Land Use.....	2-7
Section 3 - Water Demands .....	3-1
3.1    Average Daily Demand (ADD) Development.....	3-1
3.2    Max Day and Peak Hour Demands .....	3-1
3.3    Phasing .....	3-5
Section 4 - Hydraulic Analysis .....	4-1
4.1    Hydraulic Water Model Assumptions .....	4-2
4.2    Model Results .....	4-4
4.3    Model Results – Fire Flow.....	4-5
Section 5 - Conclusions .....	5-1
Section 6 - Appendices.....	6-1

## Figure Index

Figure 2-1: Project Site Location Map.....	2-1
Figure 2-2: Proposed Site Layout and Land Use .....	2-3
Figure 2-3: Proposed Project Phasing .....	2-9
Figure 3-1: Diurnal Curves.....	3-2
Figure 3-2: SDWAS Maximum Day Demand Peaking Factor Curve .....	3-3
Figure 3-3: SDWAS Peak Hour Demand Peaking Factor Curve .....	3-4
Figure 3-4: Potable Water System .....	3-7
Figure 3-5: Potable Water System Phasing.....	3-8
Figure 4-1: Fire Flow Low Pressure Area.....	4-6
Figure 4-2: Peak Hour Low Pressure Area.....	4-7

## Table Index

Table 3-1: Average Day Demands .....	3-1
Table 3-2: Demands by Phase .....	3-6
Table 4-1: WAS Section 4.1 –Criteria.....	4-1
Table 4-2: Facility Sizing – Tanks .....	4-2
Table 4-3: Facility Sizing – Pump Stations .....	4-2
Table 4-4: Water Model Scenarios .....	4-4

## **Section 1 - Introduction**

The purpose of this Water Service Study (Study) is to determine the potential impact of proposed near-term and long-term potable water demand from the Fanita Ranch Project (Project) and identify the necessary water system improvements in parts of the Padre Dam Municipal Water District (District) located in the City of Santee (City). The Project was originally designed as a Planned Development and is proposed to be designated as Specific Plan according to the Fanita Ranch General Plan Amendment application dated June 2018 for the City.

The proposed Project area is located within the Padre Dam Municipal Water District (District) Western Service Area, serving potable, wastewater and recycled water to the City of Santee and parts of El Cajon and Lakeside. Water supply to the Western Service Area is provided by imported treated water supply connections from the San Diego County Water Authority (SDCWA). This Study evaluates the feasibility and potential impacts to the District's system in order to provide water supply to the Project from the Western Service Area.

This Study is organized to provide background data, hydraulic analysis, and a summary of the impacts from the Project's proposed potable water demands. The analysis and evaluation reviewed existing District facilities and proposed onsite facilities under max day plus fire flow and peak-hour demands.

## Section 2 - Project Description

### 2.1 Project Location

The Fanita Ranch Project site consists of approximately 2,638 acres in the northern portion of the City of Santee (City) in eastern San Diego County. The City is located approximately 18 miles east of downtown San Diego and the Pacific Ocean. The project site is north of State Route (SR) 52 and west of SR-67 (See Figure 2-1 – Project Site Location Map). Access to the project site will be provided by the northerly extensions of Fanita Parkway and Cuyamaca Street and the extension of Magnolia Avenue to Cuyamaca Street. The project site is bordered by Marine Corps Air Station Miramar and Padre Dam Municipal Water District (PDMWD) facilities and Santee Lakes Recreation Preserve to the west; open space/recreational areas, including Goodan Ranch Regional Park and Sycamore Canyon County Preserve, to the north and west; existing City residential neighborhoods to the south; and Eucalyptus Hills, an existing residential community, to the east.

Figure 2-1: Project Site Location Map

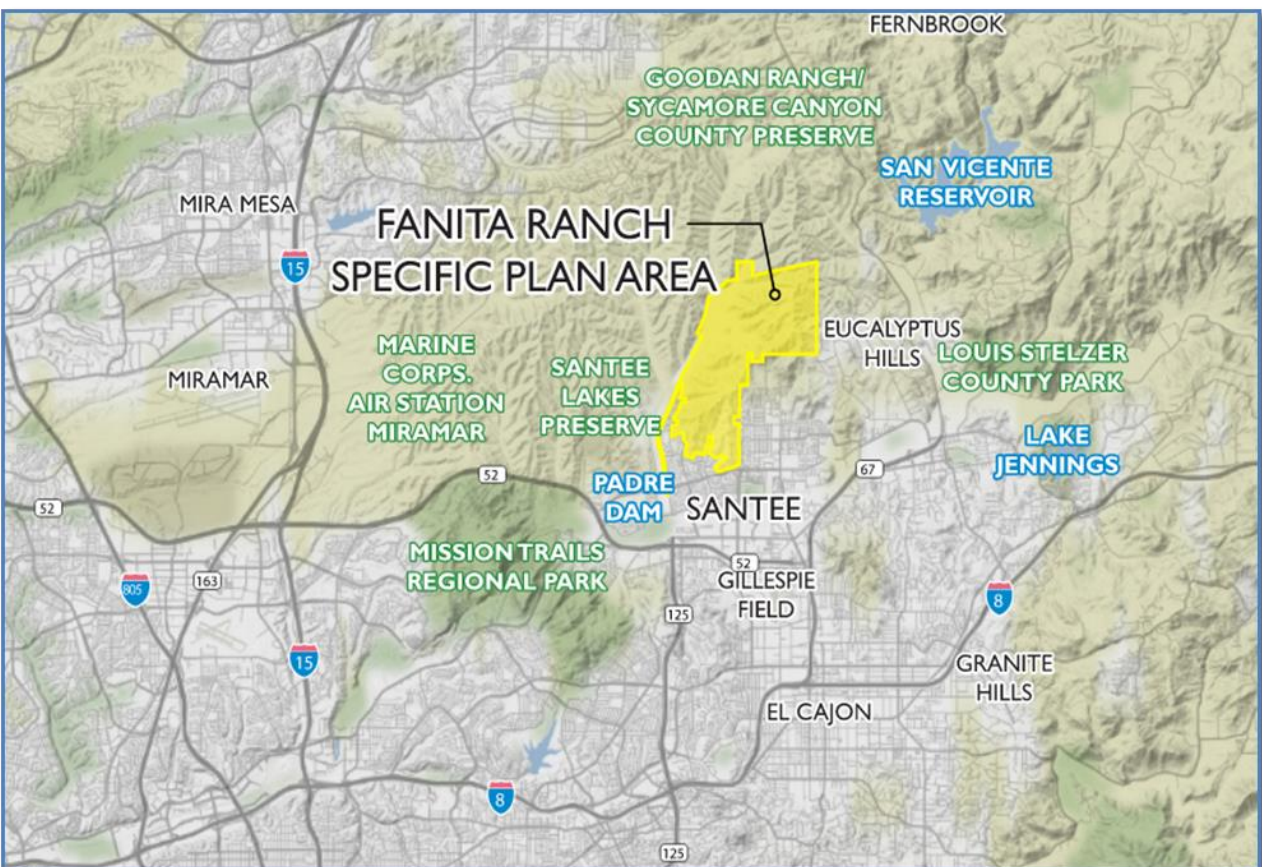

(Map courtesy of the Fanita Ranch Specific Plan, Public Review Draft, dated February 2020)

## 2.2 Project Description

Fanita Ranch is a master-planned community consisting of up to 2,949 homes<sup>1</sup>, up to 80,000 square feet of commercial uses, a school site, parks, open space and agricultural uses (See Figure 2-2 – Proposed Site Layout and Land Use). The Fanita Ranch Specific Plan preserves more than 60 percent of the project site as a permanent Habitat Preserve (approximately 1,650.4 acres). Development is clustered within three villages: Fanita Commons, Orchard Village and Vineyard Village. Each village is defined by its unique design theme, location, physical characteristics and mix of housing types and land uses. In addition to the villages, the Specific Plan includes a 31.9-acre Special Use Area located in the southwest portion of the project site. The Specific Plan provides approximately 78.0 acres of public and private parks distributed throughout the three villages, including the 31.2-acre community park, 30.4 acres of neighborhood parks and approximately 16.4 acres of mini-parks and paseos. The farm is approximately 27.3 acres, with an additional 10.9 acres of open space with an agricultural overlay. Approximately 256.0 acres of open space, outside of the Habitat Preserve, includes manufactured open space slopes, fuel modification areas, trails, water quality/hydromodification basins, water pump stations and water storage tanks.

Each village/development area and key project components are summarized below. The proposed site layout of the planned area and land uses are shown on Figure 2-2.

### **Fanita Commons**

Fanita Commons is in the northwest portion of the project site and is planned as the primary activity center for Fanita Ranch. Fanita Commons includes a mixed-use village center, an active-adult neighborhood, a K-8 school site, a community park, a working farm and two preserved natural drainages with an adjoining linear park. With the farm as its focal point, orchards, vineyards, fields and a barn for community events define this village. The mixed-use village center allows for up to 40,000 square feet of commercial uses and residential, recreation and civic uses, including a site for a new City fire station. A 15-acre school site could accommodate 700 students. If the Santee School District does not acquire the school site, the underlying Medium Density Residential (MDR) land use designation may be implemented. In that case, the maximum total number of units permitted in the Specific Plan would increase by 59 units for a total of 3,008 units. Fanita Commons includes a total of 768 residential units, including 445 Active Adult homes and 323 homes within the mixed-use village center.

---

<sup>1</sup> If the school site is not utilized for school purposes, the school site may be developed with residential uses and the total authorized units would be increased to 3,008 homes.



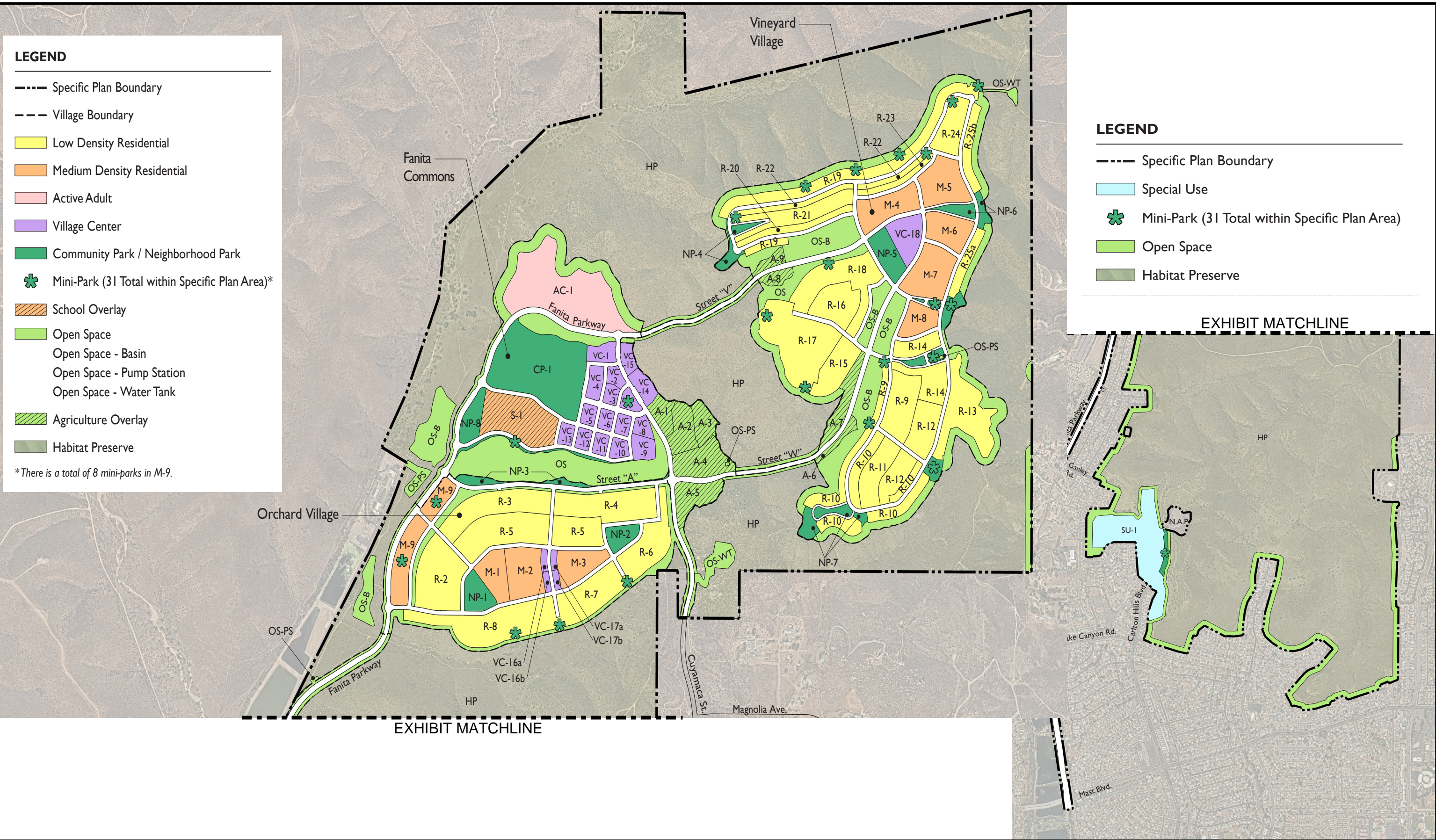

**LEGEND**

- Specific Plan Boundary
- Village Boundary
- Low Density Residential
- Medium Density Residential
- Active Adult
- Village Center
- Community Park / Neighborhood Park
- Mini-Park (31 Total within Specific Plan Area)\*
- School Overlay
- Open Space
- Open Space - Basin
- Open Space - Pump Station
- Open Space - Water Tank
- Agriculture Overlay
- Habitat Preserve

\*There is a total of 8 mini-parks in M-9.

**LEGEND**

- Specific Plan Boundary
- Special Use
- Mini-Park (31 Total within Specific Plan Area)
- Open Space
- Habitat Preserve

EXHIBIT MATCHLINE

EXHIBIT MATCHLINE

### **Orchard Village**

The Orchard Village is located south of Fanita Commons and consists of residential land uses, neighborhood and mini-parks and a centrally located mixed-use village center. The Orchard Village provides a total of 855 residential units, including 454 Low Density Residential (LDR) homes, 368 MDR homes and 33 homes within the mixed-use village center. Open space and a linear riparian area geographically and topographically separate the Orchard Village from Fanita Commons. Roadways, trails and a pedestrian bridge connect the Orchard Village to Fanita Commons. A neighborhood-serving village center includes up to 10,000 square feet of retail, office and commercial uses. The Orchard Village also includes neighborhood parks and mini-parks.

### **Vineyard Village**

The Vineyard Village is in the northeastern portion of the project site. The Vineyard Village is separated from the other two villages by an open space/wildlife corridor within the Habitat Preserve. Two local streets connect the Vineyard Village to Fanita Commons and the Orchard Village. The Vineyard Village provides a total of 1,326 residential units including, 749 LDR homes, 498 MDR homes and 79 homes within the mixed-use village center. The neighborhood-serving village center includes up to 10,000 square feet of retail and office uses. The Vineyard Village also features agricultural land planned for vineyards, as well as neighborhood parks and mini-parks.

### **Habitat Preserve**

The Habitat Preserve is comprised of approximately 1,650.4 acres of permanently preserved open space. Open space within the Habitat Preserve will be dedicated to the Santee Multiple Species Conservation Program (MSCP) Subarea Plan Preserve. The Subarea Plan is currently being prepared by the City of Santee to ensure permanent preservation and management. A Habitat Management Plan will be adopted for the Habitat Preserve within Fanita Ranch to direct the long-term management of biological resources and meet the requirements of the MSCP Subarea Plan. A trail system through the Habitat Preserve will be designed to provide public access, consistent with the MSCP Subarea Plan.

### **The Farm**

The Farm is the community focal point for Fanita Ranch. The approximately 27.3-acre Farm is located along the eastern edge of Fanita Commons and the Orchard Village, near the center of Fanita Ranch. An event barn featuring iconic agrarian architecture will set the theme for the community and provide a venue for special events and farming operations. The working Farm is planned to include terraced vegetable fields, pasture lands, limited housing for employees, raised gardens, limited animal keeping and up to 20,000 square feet of commercial uses. A Community Supported Agriculture program is planned for the Farm. Food grown on the Farm may be distributed to local schools, restaurants and other institutional facilities such as the congregate care and assisted living facilities. Agricultural uses have an underlying open space (OS) land use designation in the Specific Plan. The Specific Plan includes an

“Agricultural Overlay” for 38.2 acres including the Farm which provides details regarding permitted agricultural uses.

### **Special Use Area**

The Special Use area is comprised of approximately 31.9 acres in the south portion of the project site. Potential uses may include a solar farm, recreational vehicle and boat storage, above ground agriculture, such as greenhouses or similar uses. A Mini Park (MP-31) is planned west of Carlton Hills Boulevard which would include a trail staging and parking area. Access to the Special Use Area is provided via Carlton Hills Boulevard.

### **Parks, Trails and Recreational Facilities**

The Fanita Ranch project includes a coordinated system of parks and non-motorized use trails that connect to the three villages, regional trails and surrounding open space areas, including the Habitat Preserve. The trail system connects to existing off-site trails in Sycamore Canyon Open Space Preserve, Goodan Ranch Regional Park, Mission Trails Regional Park and Santee Lakes Recreation Preserve. Approximately 78.0 acres of public and private parks are distributed throughout the three villages. The Community Park, located in Fanita Commons, provides for both active and passive recreation opportunities. Neighborhood parks are planned in key locations to provide recreational opportunities within walking distance of all homes. Mini-parks provide trail heads, overlooks and passive and active recreational opportunities. A series of trails and paths (“AgMeander”) connect the Farm to the Fanita Ranch villages.

### **Mobility (on-site)**

The Fanita Ranch Specific Plan establishes an on-site roadway network and street cross sections designed as a system of complete streets that support motorists, pedestrians, bicyclists and transit users. On-site streets are generally two lanes and include traffic calming measures such as gateways, roundabouts, narrowed travel lanes, on-street bike facilities and parking, a chicane, raised crosswalks and intersection pop-outs. On-site streets that cross open space areas are designed to minimize impacts to sensitive habitat and to accommodate wildlife crossings.

### **Mobility Improvements**

Mobility improvements include the extension of three roadways identified in the Santee General Plan Mobility Element, including: 1) Fanita Parkway improvements from Mast Boulevard to the current northern limit; 2) Cuyamaca Street improvements from Mast Boulevard to the current northern limit; 3) the extension of Fanita Parkway from Ganley Road through the project site; 4) the extension of Cuyamaca Street from north of Chaparral Drive through the project site; and 5) the extension of Magnolia Avenue from its current northern limit to Cuyamaca Street.

## Development Phasing

Fanita Ranch is anticipated to be developed in four phases over a 10 to 15-year period. Phases may overlap or vary depending on market conditions and may be broken down into smaller sub-phases. Construction is anticipated to begin in 2021. The Special Use Area is not tied to development phasing and may be developed anytime during project build-out.

## 2.3 Water Study

A hydraulic analysis was performed using the District's existing Innovyze InfoWater™ hydraulic water model to evaluate the impact of the Project demands. This analysis utilized water demand, pressure zone, and facilities information from the following sources:

- Fanita Ranch Specific Plan, Public Review Draft, dated February 2020
- Fanita Ranch Project Description, KTG Architects and Planners, October 2019
- Fanita Ranch Tentative Map/Preliminary Grading Plan, Hunsaker & Associates, September 17, 2019
- Santee Municipal Code
- District 2015 Comprehensive Facilities Master Plan, Carollo, October 2015 (2015 Master Plan)
- Water Agencies Standard (WAS) Design Guidelines (Rev. 07/28/2014)

While the Project has been planned for some time and counted in the overall water demand for the District, the need for additional storage that could be triggered by the Project has not been evaluated. The 2015 Master Plan reduced per capita water duty factors (WDF) based on conservation and other water-saving efforts, which could provide additional capacity in existing tanks.

The potential impacts on the District's system to provide water supply to the Project may include lower water pressures at existing parcel pads or hydrants, and higher velocities in distribution mains. The following scope of work for this Study was developed to identify and address these potential impacts:

- Perform Peak Hour Demand (PHD), and Maximum Day Demand (MDD) plus Fire Flow modeling scenarios for each phase of development.
- Review potential pinch points in the existing water system along Fanita Parkway and Cuyamaca Street. Determine if this existing system will require improvements based on the hydraulic modeling results.
- The Study assumes primary water supply is from the Carlton Hills Reservoir and a pipeline along Fanita Parkway.
- Size the onsite facilities, including storage tanks and pump stations.
- Water recycling is assumed to be incorporated into the potable supply via the Advance Water Purification (AWP) Project. Therefore, irrigated spaces are included in the potable water demand projections.

Based on the above scope, this Study provides recommendations for system improvements to ensure the District's water system in the area of the Study meets the requirements of the Water Agencies' Standards (WAS) Design Guidelines. Specifically, the following criteria from the WAS Design Guidelines Section 4.1 – Water Planning, were applied (see Table 4-1)<sup>2</sup>:

- Demands:
  - Average Day Demand (ADD) represents the single day demand that is determined by dividing the average demand over a one year period by 365 days, thus representing a daily average.
  - Maximum Day Demand (MDD) represents the highest one-day (24-hour) demand that may occur within a one-year period and given as a multiple of the ADD.
  - Peak Hour Demand (PHD) represents the highest one-hour flow rate that may occur during the Maximum Day Demand (MDD).
  - The ADD, MDD and PHD can be expressed in terms of millions of gallons per day (MGD), gallons per day (gpd), or gallons per minute (gpm).
- Maximum pipeline velocities:
  - Shall not exceed 8 feet per second (ft/s) under Peak Hour Demand flow conditions.
  - Shall not exceed 10 ft/s under Maximum Day Demand plus fire flow conditions for new pipelines and 15 ft/s for existing pipelines.
- Operating pressures:
  - Peak Hour Demand (PHD) conditions shall maintain a residual water distribution pipeline pressure of at least 40 pounds per square inch (psi).
  - MDD plus fire flow shall be maintained above 25 psi to the service meter<sup>3</sup>.

## 2.4 Study Area and Phasing

As previously described under 2.2 Project Description, the Project study area comprises approximately 2,638 acres of land with highly variable topography generally sloping from east to west. Proposed ground elevations within the study area will range from approximately 490 feet in the western portion of the development to 1,154 feet at the highest proposed lot in the northeast.

As previously noted, the Project is predominantly residential planned for 2,949 dwelling units consisting of low-density single-family homes, medium-density multi-family homes, active adult and mixed-use village centers that are predominantly residential. The project includes commercial area, parks, farm and agricultural area, and a new school. If the school site is not utilized for school purposes, the Project includes a provision that allows the school site to be developed with an additional 59 residential uses increasing the total authorized residential units to 3,008 homes. This Water Study utilizes the higher

---

<sup>2</sup> Padre Dam Municipal Water District may adjust specific guideline criteria on a case by case basis to facilitate a technically feasible engineering solution.

<sup>3</sup> The required minimum pressure of 25 psi through the service meter under maximum day plus fire flow is a Padre Dam specific requirement.

authorized residential unit alternative in lieu of the school since the additional residential units generate slighter higher water demand than the proposed school.

As previously discussed in Section 2.2, and for the purpose of the preparation of this Water Study, the Project is conceptually planned in four (4) phases, as shown in Figure 2-3. This conceptual phasing provides coordination for the proper development of necessary public facilities and services. Phase 1 includes the development of Fanita Commons and the eastern portion of Orchard Village. This phase also includes off-site and on-site improvements to Fanita Parkway and Cuyamaca Street roadway extensions, and the construction and installation of a new 880 Tank. Phase 2 is planned for the construction of the western portion of Orchard Village. The anticipated development of the Vineyard Village is planned in two phases. Phase 3 includes the construction of the southerly half of Vineyard Village, including a new 1230 Pump Station and 1230 Reservoir. Phase 4 includes the construction of the north portion of Vineyard Village. Construction is expected to start during Summer 2021. Each phase is likely to obtain completion within two (2) to four (4) years and full build-out of the development is estimated for completion within ten (10) to fifteen (15) years from the start of construction. Phase development may vary, overlap or become divided into smaller sub-phases depending on conditions during construction and market related influences.

Furthermore, the study area is comprised of four main water service areas:

1. Existing Magnolia 880 Zone and associated 1.2-MG Magnolia Tank
2. New 880 Zone and associated 880 PS and 880 Tank
3. Existing Gravity 629 Zone and associated 6.0-MG Carlton Hills Tank
4. New onsite 1230 Zone with new 1230 Tank

The Project will make two connections to the District's system – one at the intersection of Chaparral Drive and Cuyamaca Street to the Magnolia Zone, and one at the Carlton Hills Tank to the Gravity Zone.

Figure 2-3: Proposed Project Phasing

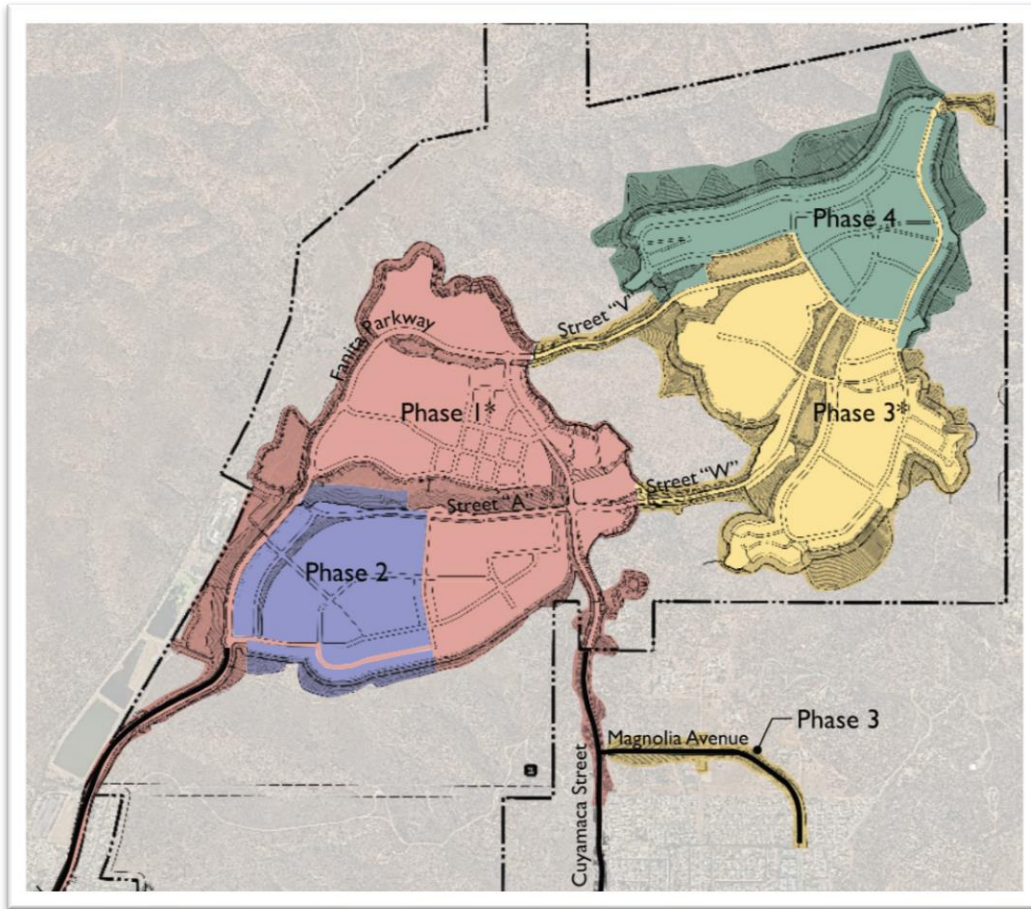

## Section 3 - Water Demands

### 3.1 Average Daily Demand (ADD) Development

The Average Day Demand (ADD) was previously defined under Section 2.3. Water duty factors (WDF) were obtained from the 2015 Master Plan and applied to each land use type. Water recycling will be used as part of the AWP process and included in the potable supply. No separate dedicated recycled water lines are proposed. Therefore, irrigated spaces are accounted for in the potable demand. Table 3-1 provides a breakdown of average day demands by land use.

**Table 3-1: Average Day Demands**

Land Use	Dwelling Units	Gross Area (gac)	Water Use		ADD	
			(gpd/DU)	(gpd/nac)	gpd	gpm
<b>Residential</b>						
Active Adult	445	31.0	310	--	137,950	95.8
Single-Family	1,203	240.9	340	--	409,020	284.0
Multi-Family	925	82.0	310	--	286,750	199.1
Village Center	435	36.5	310	--	134,850	93.6
<b>Subtotal Residential</b>	<b>3,008</b>	<b>390.4</b>			<b>968,570</b>	<b>672.6</b>
<b>Commercial</b>						
Village Center	--	1.4	--	5,000	6,890	4.8
Agriculture	--	0.5		5,000	2,295	1.6
<b>Subtotal Commercial</b>	<b>0</b>	<b>1.8</b>			<b>9,185</b>	<b>6.4</b>
<b>Irrigation</b>						
Agriculture	--	38.2	--	1,800	68,742	47.7
Parks	--	78.0	--	2,240	174,653	121.3
Other		65.9		1,800	118,620	82.4
Fire Mangement Zones and Basins		103.6		1,000	103,598	71.9
<b>Subtotal Irrigation</b>	<b>0</b>	<b>285.7</b>			<b>465,613</b>	<b>323.3</b>
<b>Other (Fire Station)</b>	<b>--</b>	<b>--</b>	<b>--</b>	<b>--</b>	<b>800</b>	<b>0.6</b>
<b>TOTAL</b>	<b>3,008</b>	<b>677.9</b>			<b>1,444,168</b>	<b>1,002.9</b>

### 3.2 Max Day and Peak Hour Demands

**Maximum Day Demand (MDD):** As defined previously in Section 2 of this Study, the MDD represents the highest single day (24-hour) demand that will occur during any given year. Per the 2015 Master Plan, a MDD peaking factor of 2.0 was determined and used for conservative planning purpose.

**Peak Hour Demand (PHD):** As defined previously in Section 2 of this Study, the PHD represents the highest 1-hour demand that will occur during the MDD. In order to develop the PHD factor for the Project, the SDWAS Peaking Factor Curves were used. Per the SDWAS Peaking Factor Curves (See Figures 3-2 and 3-3),



a Curve Number must be associated with the Project demands. Knowing the Project ADD, as well as the ratio of MDD to ADD (from the 2015 Master Plan), the associated Curve Number from the Maximum Day Demand Peaking Factor Curve (Figure 3-2) was selected. From Figure 3-2, the ADD demand of 1.44 MGD was indicated on the x-axis and shown to cross the MDD to ADD ratio of 2.0 on the y-axis most nearly at Curve 3. Knowing that the Project is based on Curve 3, the ratio of PHD to ADD using the ADD of 1.44 MGD and Curve 3 was determined to be about 4.5 from Figure 3-3. Therefore, the MDD and PHD for the Project are 2.89 MGD and 6.50 MGD, respectively.

**Extended Period Simulation:** The Project water system layout and demands were added to the existing District hydraulic model. The existing Magnolia Zone system diurnal curve accounts for the demand in the entire zone and is therefore lower than on a project-by-project basis. The existing model uses a PHD factor of 1.87 and a MDD factor of approximately 1.3. The Fanita Ranch demands are conservatively modeled using the 2.0 MDD factor and 4.5 to 5.1 PHD factors, depending on the phase of development. These higher peaked demands are used in this analysis to size the onsite facilities. Figure 3-1 shows the diurnal curves for the Project and the Magnolia Zone.

Figure 3-1: Diurnal Curves

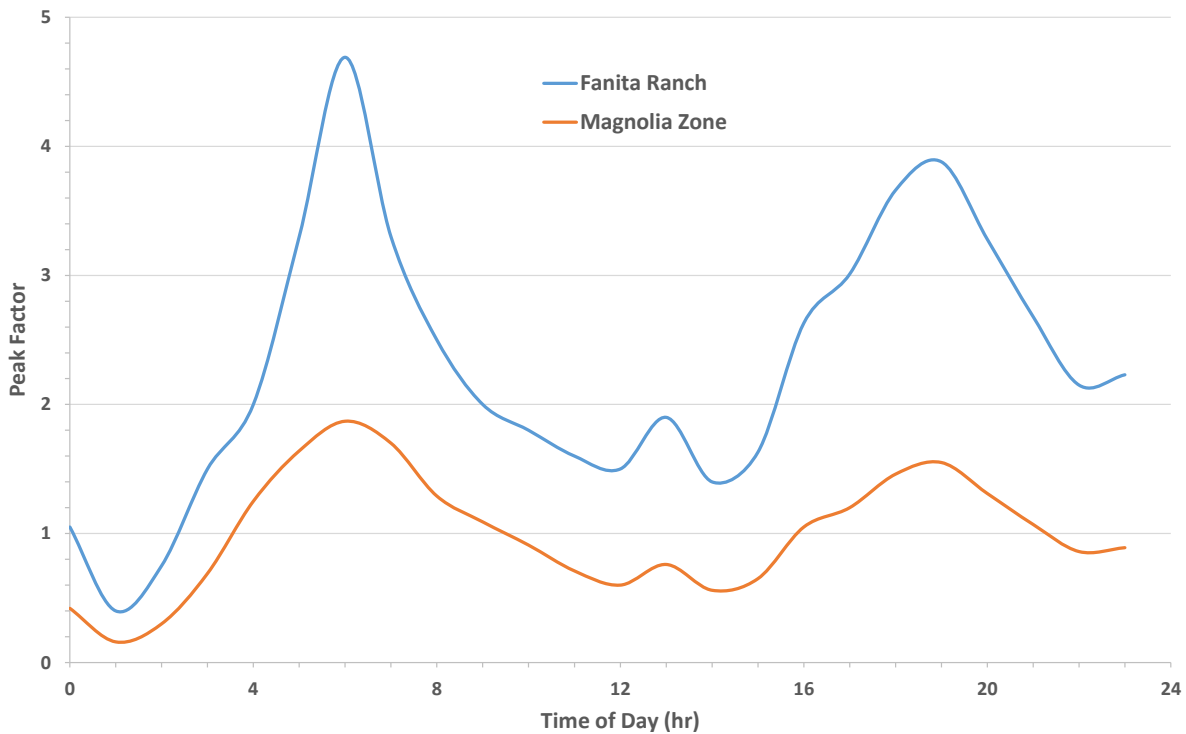

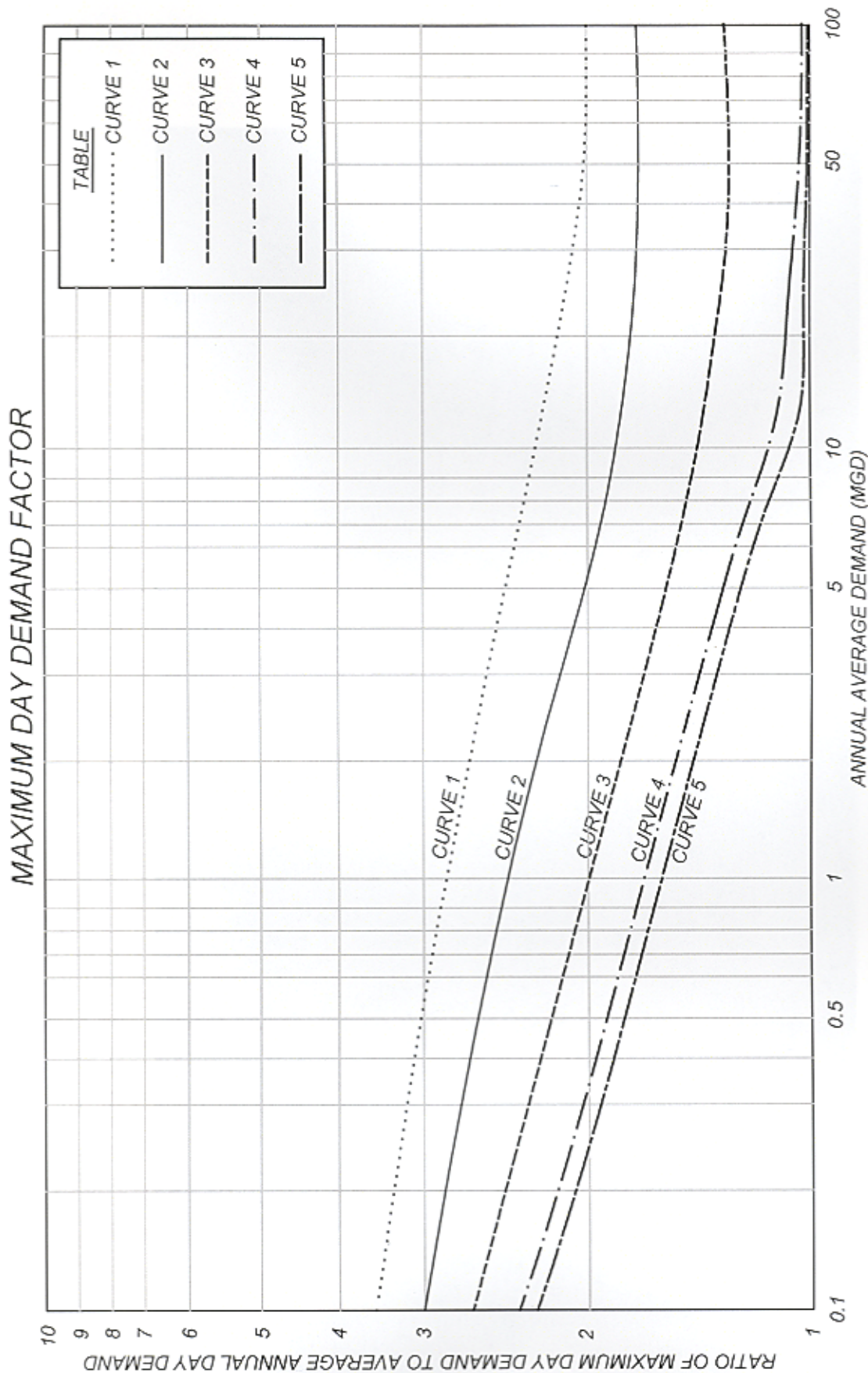

Figure 3-2: WAS Section 4.1 MDD Peaking Factor Curves

# WATER AGENCIES' DESIGN GUIDELINES

WATER PLANNING  
 MAXIMUM DAY DEMAND  
 PEAKING FACTOR CURVE  
 FIGURE 4-1-2



# PEAK HOUR DEMAND FACTOR

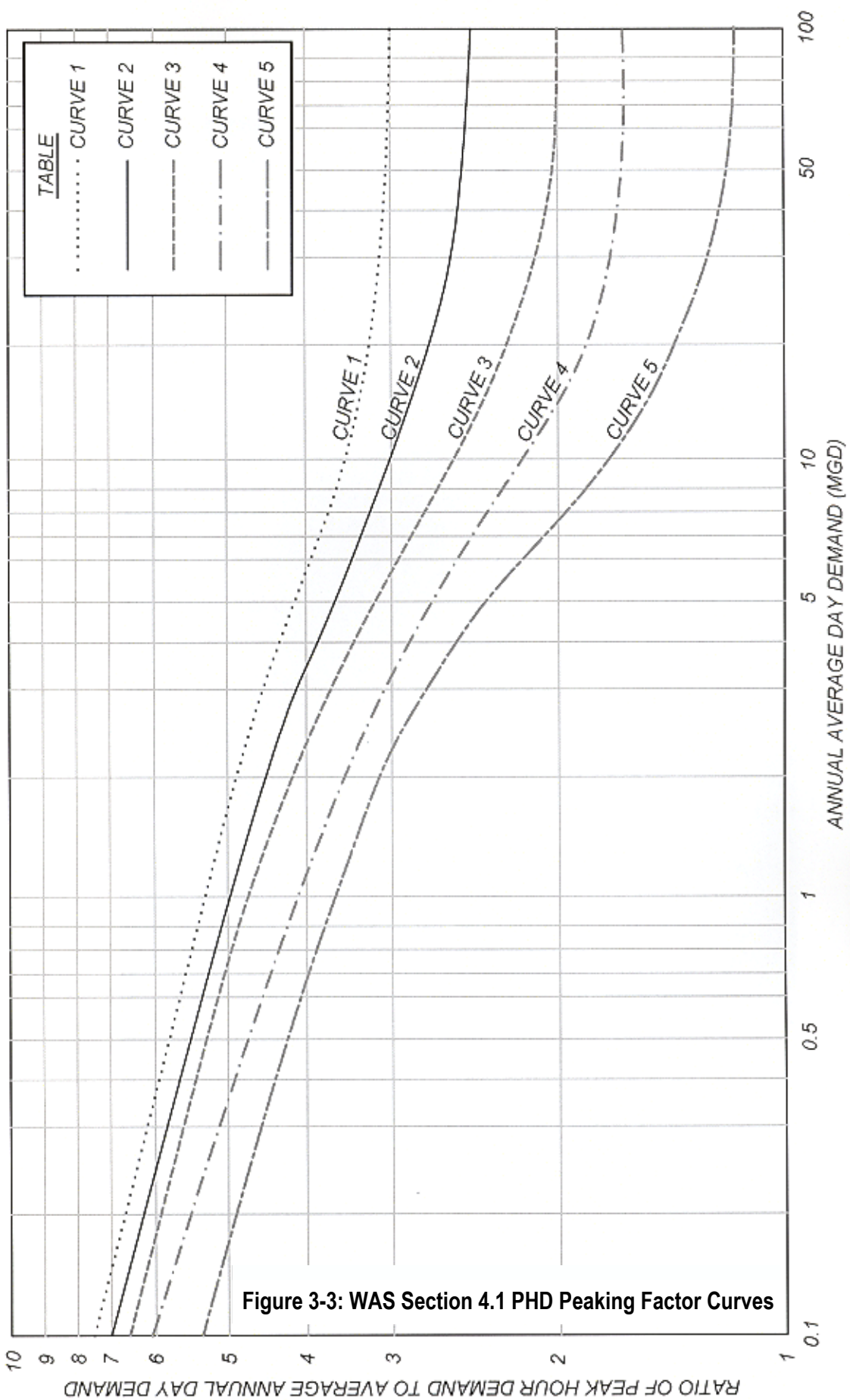

TABLE	
.....	CURVE 1
————	CURVE 2
-----	CURVE 3
- - - - -	CURVE 4
— · — · —	CURVE 5

Figure 3-3: WAS Section 4.1 PHD Peaking Factor Curves

WATER AGENCIES' DESIGN GUIDELINES  
 WATER PLANNING  
 PEAK HOUR DEMAND  
 PEAKING FACTOR CURVE  
 FIGURE 4-1-1



### 3.3 Phasing

The Project will be constructed in four proposed phases. Phasing may change at any time based on market demands.

Initial access to the Project will be provided by an extension of both Fanita Parkway and Cuyamaca Street. Phase I includes the development of Fanita Commons and the eastern portion of Orchard Village, which includes some Village Center areas, Active Adult Community, Fire Station, farming, and several park areas. The connection to the Gravity Zone includes the proposed 880 Pump Station (PS) and associated piping that would take suction from the existing Gravity Zone at the Carlton Hills Tank. Phase I will also require the construction of the new 3.63-MG 880 Tank will be served entirely from the Gravity Zone via the proposed 880 PS.

The second phase of construction (Phase II) will include the western portion of Orchard Village, which includes single and multi-family residential and Village Center areas. Phase II will be served by making internal connections to Phase I infrastructure. The connection in Cuyamaca Street at Chaparral Drive to the existing 16-inch in the Magnolia Zone will be completed during Phase I.

The third phase (Phase III) includes the construction of the southerly half of Vineyard Village. This area is predominantly single and multi-family residential with several internal parks and agriculture. Due to the elevation change within Phase III, a new 1230 Tank will be required, along with a new 1230 PS. A site has been determined that is suitable for the tank and is shown on Figure 3-4. The 1230 PS will be located on the west side of the Street Y, as shown on Figure 3-4. Phase III will connect to the Phase II water system near the intersection of Street A and Cuyamaca Street. Phase III will be served entirely by the 1230 Zone.

The final phase (Phase IV) will build out the remainder of the Project to the north, which includes single and multi-family residential, parks, some Village Center areas, and agriculture. This phase will be served by making internal connections to the Phase III water system. No additional offsite facilities are required to serve Phase IV. Phase IV will be served entirely by the 1230 Zone.

Table 3-2 shows the Fanita Ranch demands by phase.

Figure 3-5 shows the onsite potable water system phasing.

Table 3-2: Demands by Phase

Phase	Land Use	DUs	Gross Area	Water Use		ADD	
				(gpd/DU)	(gpd/nac)	gpd	gpm
I - Fanita Commons & Orchard Village <sup>5</sup>	Active Adult (AC-1)	445	31.0	310	--	137,950	95.8
	Single-Family Residential	187	36.7	340	--	63,580	44.2
	Multi-Family Residential	138	21.5	310	--	42,780	29.7
	Village Center - MF Residential	339	29.0	310	--	105,090	73.0
	Village Center - Commercial	--	1.0	--	5,000	5,145	3.6
	Village Center - Agriculture	--	0.5	--	5,000	2,295	1.6
	Fire Station (Other) <sup>1</sup>	--	--	--	--	800	0.6
	Irrigation - Agriculture (VC) <sup>2</sup>	--	27.3	--	1,800	49,086	34.1
	Irrigation - Park	--	43.4	--	2,240	97,194	67.5
	Irrigation - Other <sup>3</sup>	--	36.2	--	1,800	65,160	45.3
	Irrigation - FMZ <sup>4</sup>	--	31.1	--	1,000	31,100	21.6
<b>Subtotal Phase I</b>		<b>1,109</b>	<b>257.6</b>			<b>600,180</b>	<b>416.8</b>
II - Orchard Village	Single-Family Residential	267	51.9	340	--	90,780	63.0
	Multi-Family Residential	289	20.7	310	--	89,590	62.2
	Village Center - Residential	17	1.4	310	--	5,270	3.7
	Village Center - Commercial	--	0.1	--	5,000	595	0.4
	Irrigation - Park	--	9.6	--	2,240	21,392	14.9
	Irrigation - Other <sup>3</sup>	--	9.9	--	1,800	17,820	12.4
	Irrigation - FMZ <sup>4</sup>	--	15.5	--	1,000	15,500	10.8
<b>Subtotal Phase II</b>		<b>573</b>	<b>109.1</b>			<b>240,947</b>	<b>167.3</b>
III - Vineyard Village	Single-Family Residential	451	105.3	340	--	153,340	106.5
	Multi-Family Residential	61	4.9	310	--	18,910	13.1
	Irrigation - Agriculture <sup>2</sup>	--	9.1	--	1,800	16,344	11.4
	Irrigation - Park	--	9.5	--	2,240	21,213	14.7
	Irrigation - Other <sup>3</sup>	--	13.2	--	1,800	23,760	16.5
	Irrigation - FMZ <sup>4</sup>	--	31.1	--	1,000	31,100	21.6
<b>Subtotal Phase III</b>		<b>512</b>	<b>173.1</b>			<b>264,667</b>	<b>183.8</b>
IV - Vineyard Village	Single-Family Residential	298	47.0	340	--	101,320	70.4
	Multi-Family Residential	437	34.9	310	--	135,470	94.1
	Village Center - Residential	79	6.1	310	--	24,490	17.0
	Village Center - Commercial	--	0.2	--	5,000	1,150	0.8
	Irrigation - Agriculture <sup>2</sup>	--	1.8	--	1,800	3,312	2.3
	Irrigation - Park	--	15.6	--	2,240	34,854	24.2
	Irrigation - Other <sup>3</sup>	--	6.6	--	1,800	11,880	8.3
	Irrigation - FMZ <sup>4</sup>	--	25.9	--	1,000	25,898	18.0
<b>Subtotal Phase IV</b>		<b>814</b>	<b>138.1</b>			<b>338,374</b>	<b>235.0</b>
<b>TOTAL</b>		<b>3,008</b>	<b>677.9</b>			<b>1,444,168</b>	<b>1,002.9</b>

1. Assumes 8 full-time people at all times and 1 EDU = 800 gpd.
2. Assumes 60% of land for farming
3. Irrigated "other" includes general landscaped areas, parkways, medians, and slopes
4. Fire Management zones and water quality basins
5. A demand was generated using the residential demand factor because the total water demand is greater than the school water demand. This was done in an effort to remain conservative of the final water demand needed for the project.

Note: All pipes 8-inch or less unless otherwise noted.

**Legend**

**Pipe**

**ZONE**

- Existing Gravity Zone
- Existing Magnolia 880 Zone
- Proposed 880 Zone
- Proposed 1230 Zone

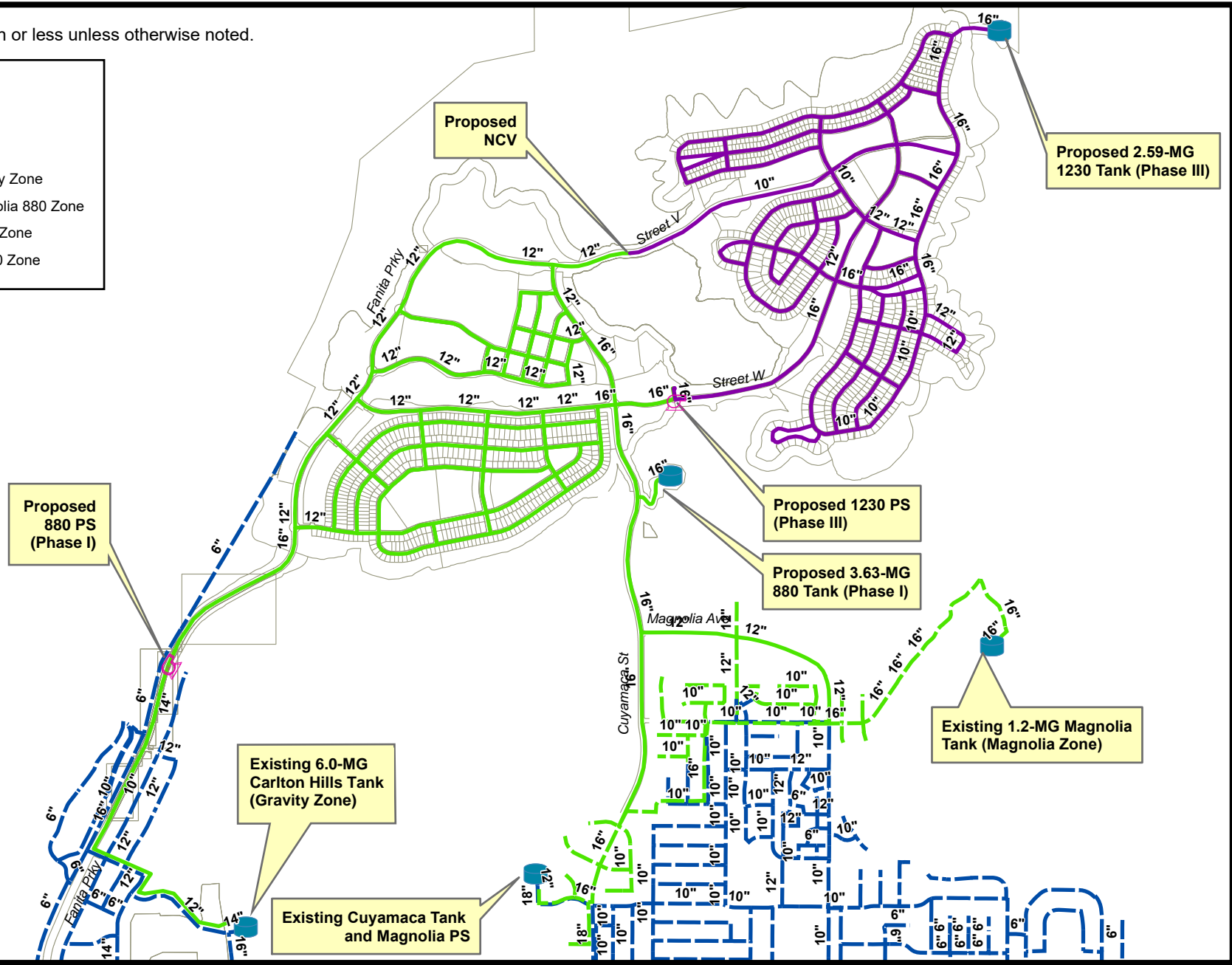

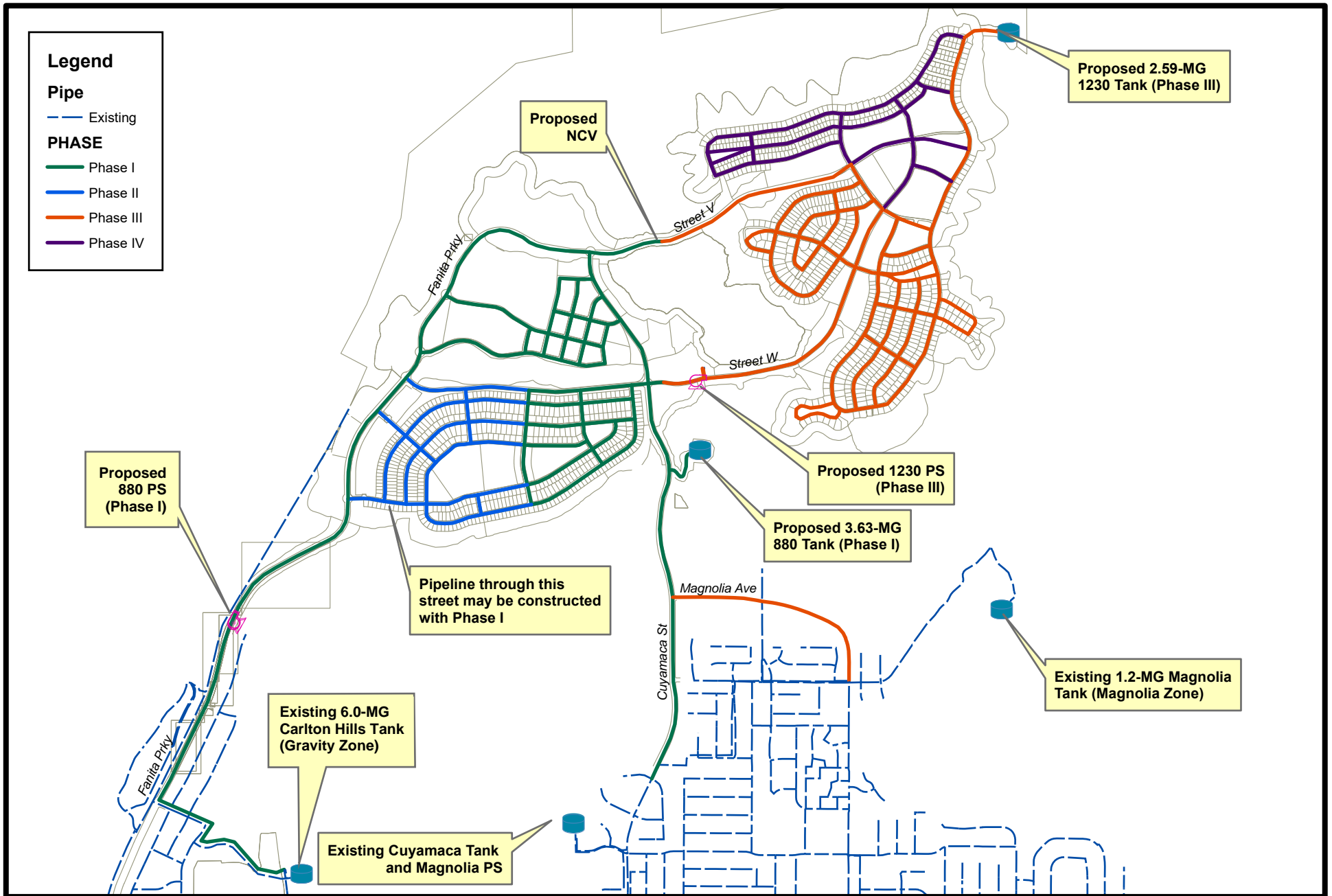

Fanita Ranch Water Service Study

# Water System Phasing



## Section 4 - Hydraulic Analysis

The proposed on-site distribution and existing and proposed off-site transmission systems were evaluated using a hydraulic computer model in InfoWater™. Analyses consisted of assessing the proposed water system’s ability to supply peak hour demands and maximum day demands plus fire flow conditions based on Water Agency Standard (WAS) design criteria (Table 4-1). Fire flow simulations were performed at critical locations, such as dead ends, high elevation points, points farthest from the supply point, and larger fire flows.

**Table 4-1: WAS Section 4.1 –Criteria**

Criteria	
<b>Fire Flow</b> <sup>(1)</sup>	
Single Family Fire (per Fire Marshal)	2,500 gpm for a 3-hr duration
Multi-Family Fire	2,500 gpm for a 3-hr duration
Commercial	3,500 gpm for a 4-hr duration
Park and Open Space (per Fire Marshal)	2,500 gpm for a 3-hr duration
<b>Pipelines</b>	
Max Velocity during PHD	8 fps
Max Velocity during MDD + Fire	10 fps new, 15 fps existing
C-factor: </= 12-inch diameter	120
C-factor: >12-inch diameter	130
<b>Pressures</b>	
Minimum: Peak-Hour Demand (PHD)	40 psi
Minimum: Maximum Day Demand (MDD) + Fire	25 psi <sup>(2)</sup>
with a pressure regulator at the service meter	150 psi max
without a pressure regulator at the service meter	80 psi max
<b>Storage Volume</b>	
Operational	30% of MDD
Fire	Max Fire Flow x 50% Duration
Emergency Storage	300% ADD
<b>Pump Station Capacity</b>	Max Fire Flow
Normal Conditions - Zones with Gravity Storage	Flow, redundant pump, and emergency generator backup supply

(1) Per the Fire Department staff, all fire flows shall be minimum 2,500 gpm.

(2) The District has specifically requested that the minimum pressure during MDD + Fire be evaluated at 25 psi before the meter for this Project.



Based on the criteria listed in Table 4-1 and discussions with District staff, the following pump station and tank sizes are recommended for this Project.

**Table 4-2: Facility Sizing – Tanks**

Facility	Avg Day Demand Served	Max Day Demand Served	Largest Fire Flow Served		Operational Storage <sup>(1)</sup>	Emergency Storage <sup>(2)</sup>	Total Storage
			Flow and Duration	Volume			
<b>Tanks</b>							
880	0.84 MGD	1.68 MGD	2,500 gpm for 4 hr	0.60 MG	0.50 MG	2.52 MG	3.63 MG
1230	0.60 MGD	1.21 MGD	3,500 gpm for 2 hr	0.42 MG	0.36 MG	1.81 MG	2.59 MG

- (1) Based on Table 4-1: 30% MDD
- (2) Based on Table 4-1: 300% ADD

**Table 4-3: Facility Sizing – Pump Stations**

Facility	Avg Day Demand Served	Max Day Demand Served	Firm Capacity	Fire Capacity	Approx Capacity per Pump	Total Pumping Capacity
<b>Pump Stations</b>						
880	0.84 MGD	1.68 MGD	1,307 gpm	654 gpm	654 gpm	1,961 gpm
1230	0.60 MGD	1.21 MGD	3,500 gpm	1,750 gpm	1,750 gpm	5,250 gpm

The proposed 880 Tank is sized to serve the proposed Project demands and fire storage equal to the deficit in the existing 880 Zone, as this storage can be accounted for in the existing Magnolia Zone storage. The existing 880 Zone storage includes fire storage for a 2,000 gpm fire for 2 hours (0.24 MGD) from the Magnolia Summit Tank. Therefore, the remaining 2,500 gpm for 4 hour (0.60 MGD) needs to be stored at the proposed tank to make up the total volume for 3,500 gpm fire for 4 hours. The total volume in the proposed 880 Tank is 3.63 MG.

The proposed 880 Pump Station (PS), to be located near the existing Carlton Hills Tank or along Fanita Parkway, is sized to serve the entire Project as the primary supply. The exact location of the pump station has yet to be finalized. The PS will not need to pump full fire flow, as this need is already met elsewhere in the system. Therefore, the new 880 PS will serve the maximum day demands of the entire Project plus fire flow recharge in the 880 Tank over 3 days. The PS is anticipated to house 3 identical pumps, each with a design point near 654 gpm (total dynamic head to be determined during final design).

The proposed 1230 PS is sized to serve the 1230 Zone fire flow needs of 3,500 gpm. The station is anticipated to house 3 identical pumps, each with a design point near 1,750 gpm (total dynamic head to be determined during final design). The need for the increased head at this PS is discussed further in the following sections. The proposed 1230 Tank will also serve the demands from Phases III and IV only with a total volume of 2.59 MG.

#### 4.1 Hydraulic Water Model Assumptions

Simulations were performed to verify the hydraulic performance of the proposed on-site distribution system, as well as the off-site facilities serving the project. The simulations noted in Table 4-3 are the

worst-case scenarios for the system based on the residual pressures and pipe velocities. Appendix A contains the hydraulic simulation output reports and model pipe and node maps. Results show that the majority of the proposed system is able to maintain pressure and velocity within the District's recommended criteria under peak operating conditions.

For purposes of this study, the 880 PS is intended as the primary supply to the Project. The Magnolia PS was not designed to accommodate Fanita Ranch demands or fire flow to the area and will be converted to a backup station once the connection along Cuyamaca Street is completed. At that point, the new 880 PS will be used to fill both the new 880 Tank and the existing Magnolia Tank.

The pipeline in the southern portion of Orchard Village along R-8 could be included with Phase I improvements, but the minimum required infrastructure was analyzed in this study. This road is necessary to provide sewer service during Phase I, but may only be improved to half-width. Therefore, the water infrastructure in this road is assumed in Phase II, but could be constructed during Phase I.

For Phases III and IV, the 1230 PS provides flow tank filling and fire flow conditions. However, due to the low-pressure situation caused by high elevations in a portion of Phase III near node J250, the station should be equipped with a low-pressure sensor. For the purpose of this study, it was assumed that in addition to tank level settings, this 1230 PS was also set to turn on if node J250 dropped below 25 psi. In addition, the pump head was increased to provide more pressure to the system. The maximum static head condition is the difference between the high level of the 1230 Tank and the low level of the 880 Tank, which results in 379 ft. Adding in estimated system losses and the need for increased discharge pressure, the total dynamic head of the pump is approximately 425 ft. The 1230 PS during a Phase III or IV fire condition shows that the pumps operate near the proposed design point. However, this should be verified during detailed design of the station which will occur at a later date.

A pipeline has been provided to serve brush management fire hydrants and irrigation along in Street V. The District has requested a 12-inch main connecting to the 880 Zone in Cuyamaca Street, traveling east and connecting to a 10-inch main extending from the 1230 Zone. A normally-closed valve will connect the two systems. The District will require 4-inch blow-offs on either side of this valve to accommodate by-pass pumping in an emergency. Irrigation meters should also be placed near the valve in order to move water through the pipe and promote water quality.

As this is a stand-alone system, the 1230 Tank should be a dual tank facility to accommodate maintenance needs and low demand periods.

Table 4-4: Water Model Scenarios

Phase	Run No.	Description	Min Pressure (psi)	Max Velocity (fps)
I	1	Peak Hour (pf = 5.1)	48.8 psi @ FR-J16	2.8 fps @ P183
	2	MDD + 3,500 gpm MF Fire at Node FR-J234	42.3 psi @ FR-J16	6.0 fps @ P181
	3	MDD + 3,500 gpm Comm Fire at Node J88	42.8 psi @ FR-J16	6.1 fps @ FR-P129
	4	MDD + 2,500 gpm SF Fire split at Node FR-J20	41.1 psi @ FR-J16	9.9 fps @ FR-P59
II	5	Peak Hour (pf = 5.0)	47.2 psi @ FR-J16	3.6 fps @ P183
	6	MDD + 3,500 gpm MF Fire at Node FR-J234	43.3 psi @ FR-J16	5.5 fps @ P121
	7	MDD + 3,500 gpm Comm Fire split at Nodes J238 & J242	40.3 psi @ FR-J16	8.5 fps @ FR-P57
III <sup>1</sup>	8	Peak Hour (pf = 4.7)	30.3 psi @ J250 <sup>2</sup>	3.0 fps @ P73
	9	MDD + 3,500 gpm MF Fire at Node FR-J234	30.2 psi @ J250	5.5 fps @ FR-P121
	10	MDD + 3,500 gpm Comm Fire at Nodes FR-J170/FR-J136	26.4 psi @ J250	4.7 fps @ P243
	11	MDD + 2,500 gpm SF Fire at J250	26.8 psi @ J250	4.0 fps @ FR-P365
	12	MDD + 2,500 gpm brush fire at J9636	29.1 psi @ J250	10.5 fps @ FR-P277 <sup>3</sup>
IV <sup>1</sup>	13	Peak Hour (pf = 4.5)	29.4 psi @ J250 <sup>2</sup>	3.0 fps @ P73
	14	MDD + 3,500 gpm MF Fire at Node FR-J234	28.9 psi @ J250	5.5 fps @ FR-P121
	15	MDD + 3,500 gpm Comm Fire at Node FR-J124	26.6 psi @ J250	8.4 fps @ FR-P263
	16	MDD + 2,500 gpm SF Fire at J250	25.6 psi @ J250	4.0 fps @ FR-P365
	17	MDD + 2,500 gpm brush fire at	28.3 psi @ J250	10.2 fps @ P322 <sup>3</sup>

- (1) One pump operating at 1230 PS during fire event.
- (2) Pressures are below the 40-psi minimum in the Vineyard Village R-13 area along Street "FF". The affected individual lots in this area will require private booster stations.
- (3) The district has authorized the 10" pipe segment in Street "V" to slightly exceed the 10-fps velocity due to its proximity to the requirement.

## 4.2 Model Results

An extended-period simulation was run to simulate water system behavior under MDD plus Fire and PHD. Scenario output tables have been included in **Appendix A**, showing node pressures and pipeline velocities in the area of study.

**MDD Plus Fire** – The existing MDD plus Fire scenario with 2.0 times the ADD for a total of 1,843 gpm and various fire flows does show some low node pressures that remain **above** 25 psi in the R-13 Area for Phases III and IV as identified in Figure 4-1. Velocities were less than 10 fps except in the proposed pipeline along “V” Street where velocities approach 10.5 fps during a 2,500 gpm brush fire. The District set the required pipe size for the “V” Street pipeline to 10-inch and will waive the 10 fps velocity criteria for this stretch of pipeline.

**Peak Hour Demand (PHD)** – Also similar to the MDD scenarios, the PHD scenario with 4.5 to 5.1 times the ADD and does show some low node pressures below 40 psi in the R-13 Area for Phases III and IV as shown on Figure 4-1. These areas where the pressure is below 40 will require private booster pumps to supply higher pressures for any domestic water use within this area. Pipeline velocities were less than 8 fps throughout the study area.

No appreciable offsite impacts are noted. No offsite improvements other than those required to serve the Project are needed to maintain service levels to existing customers.

### 4.3 Model Results – Fire Flow

The hydraulic fire flow analysis was run using the automated fire flow analysis engine in InfoWater™. This analysis engine allows for the automated calculation of available fire flow for each node. The fire flow was set to run with two constraint conditions simultaneously applied. The first calculates the maximum design fire flow that can be achieved while ensuring that a residual pressure of 25 psi or greater throughout the system. The second mode calculates the maximum fire flow that can be achieved while limiting maximum pipeline velocities to 10 fps as specified in the WAS. The model then determines which of the two constraint conditions result in the lowest available fire flow (design fire flow) from any given node by phase. The analyses were performed for all nodes within the study area. The results of the analysis are provided in **Appendix B**. However, these fire flows are calculated using the software under a semi-static condition. **The model scenarios presented in Table 4-3 were prepared under extended-period simulation and give slightly more accurate results.**

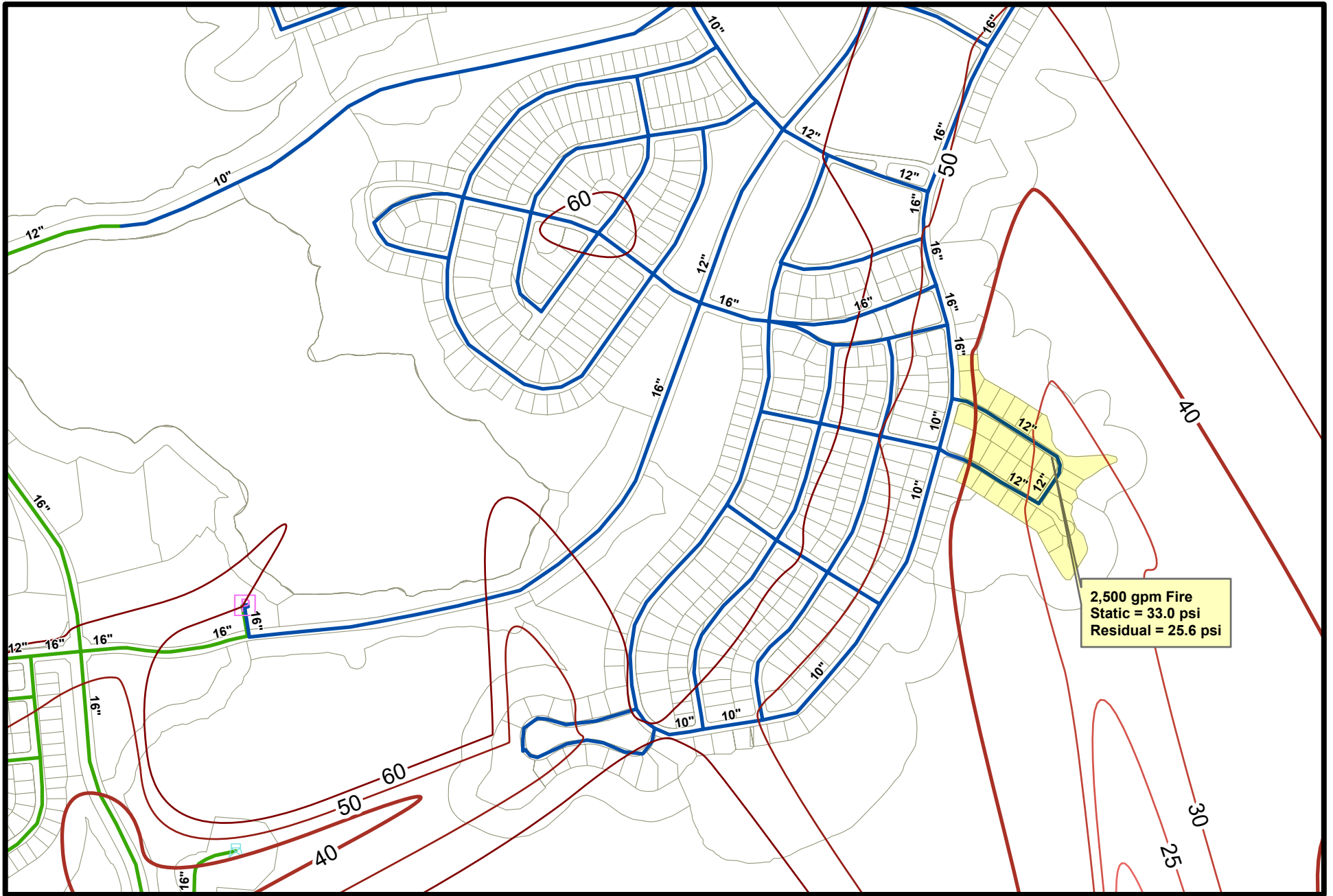

Fanita Ranch Water Service Study

# Fire Flow Low Pressure Area



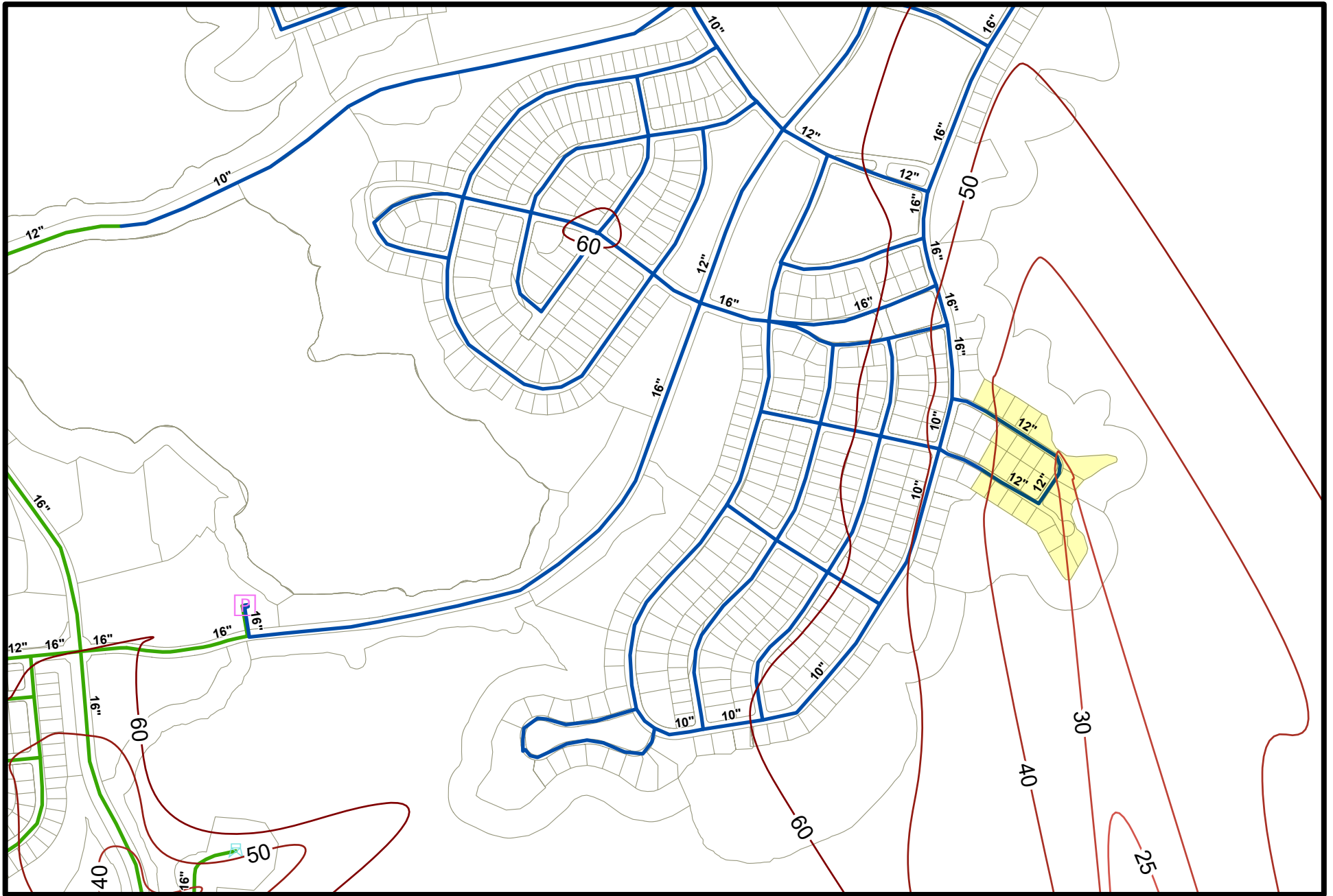

Fanita Ranch Water Service Study

## Peak Hour Low Pressure Area



## Section 5 - Conclusions

Based on the discussions provided in Sections 2 and 3, and the analysis results provided in Section 4, the following conclusions are provided:

1. *Low Pressure* – During domestic demand analyses under Phase III and IV scenarios there is an area of low pressure. This area should be further studied, but could benefit from the use of private pumps to the dwellings to boost service pressure. However, per District staff these private pumps must also be equipped with reduced pressure backflow assemblies (RPDAs) after the meter. The headloss through the District’s meter is 2 to 3 psi. These RPDAs typically have an overall headloss of several psi, depending on the manufacturer, which will further reduce the available suction pressure for the private pumps and should be considered when selecting an appropriate pump. The RPDA is not the responsibility of the District.
2. *Pipeline Velocities* – Results from the various modeling scenarios show that pipeline velocities throughout all simulations remained less than 10 ft/s. The exception being the 10-inch pipeline that serves hydrants along “V” Street, as that size was provided by District staff to minimize oversizing of the pipeline. The maximum velocity in the “V” Street pipeline is 10.5 ft/s in Phase III and 10.2 ft/s in Phase IV during a 2,500 gpm brush fire. The District will accept this minimal velocity increase over the standard maximum of 10 ft/s.
3. *Fire Flow* – The fire flow simulation indicated that the proposed domestic water system was capable of providing fire flows per criteria listed in Table 4-1 for different land use types. Fire flows resulted in satisfactory pressures and velocities during MDD plus Fire scenarios.
4. *Offsite Improvements* – Based on the analysis performed in this study, offsite improvements are required on Cuyamaca street, Magnolia avenue, and Fanita Parkway. These offsite improvements will allow conveyance from the two existing water tanks (Carlton Hills Tank and the Magnolia Tank). The pipeline extension on Magnolia avenue will be used to serve the new hydrants on the street and is not hydraulically significant to the Project. Padre Dam’s existing system is capable of supplying flow to the Project without compromising pressure or velocity standards to existing customers.

Based on the above conclusions, the Project demands as identified in this report can be met by the existing Padre Dam water system and proposed onsite without the need for any additional offsite upgrades or improvements that has not already been stated in this report, to the existing system.

## **Section 6 - Appendices**

- A. Scenario Results Tables
  
- B. Fire Flow Tabular Results
  
- C. Miscellaneous Documentation



## **APPENDIX A – Scenario Results Table**

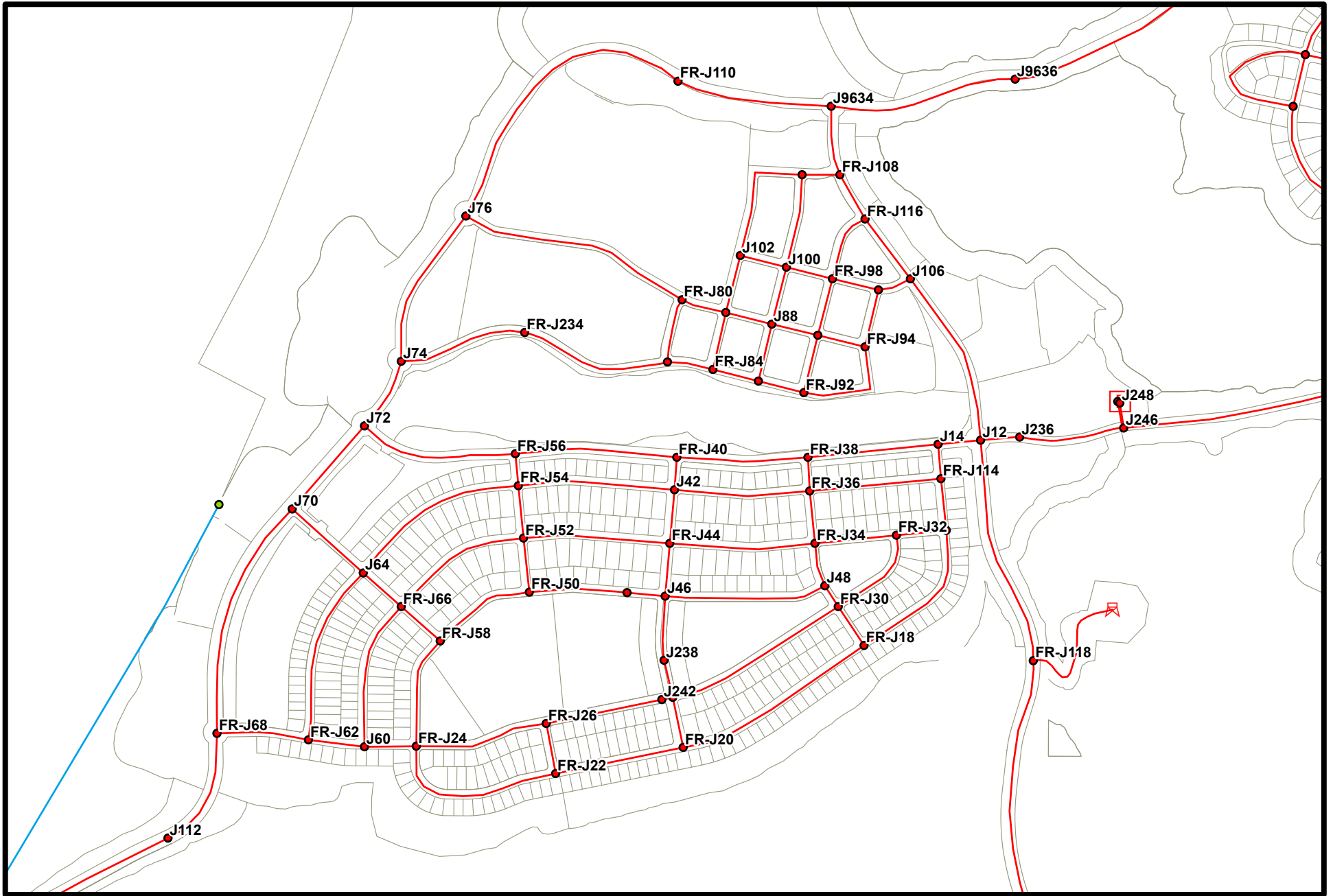



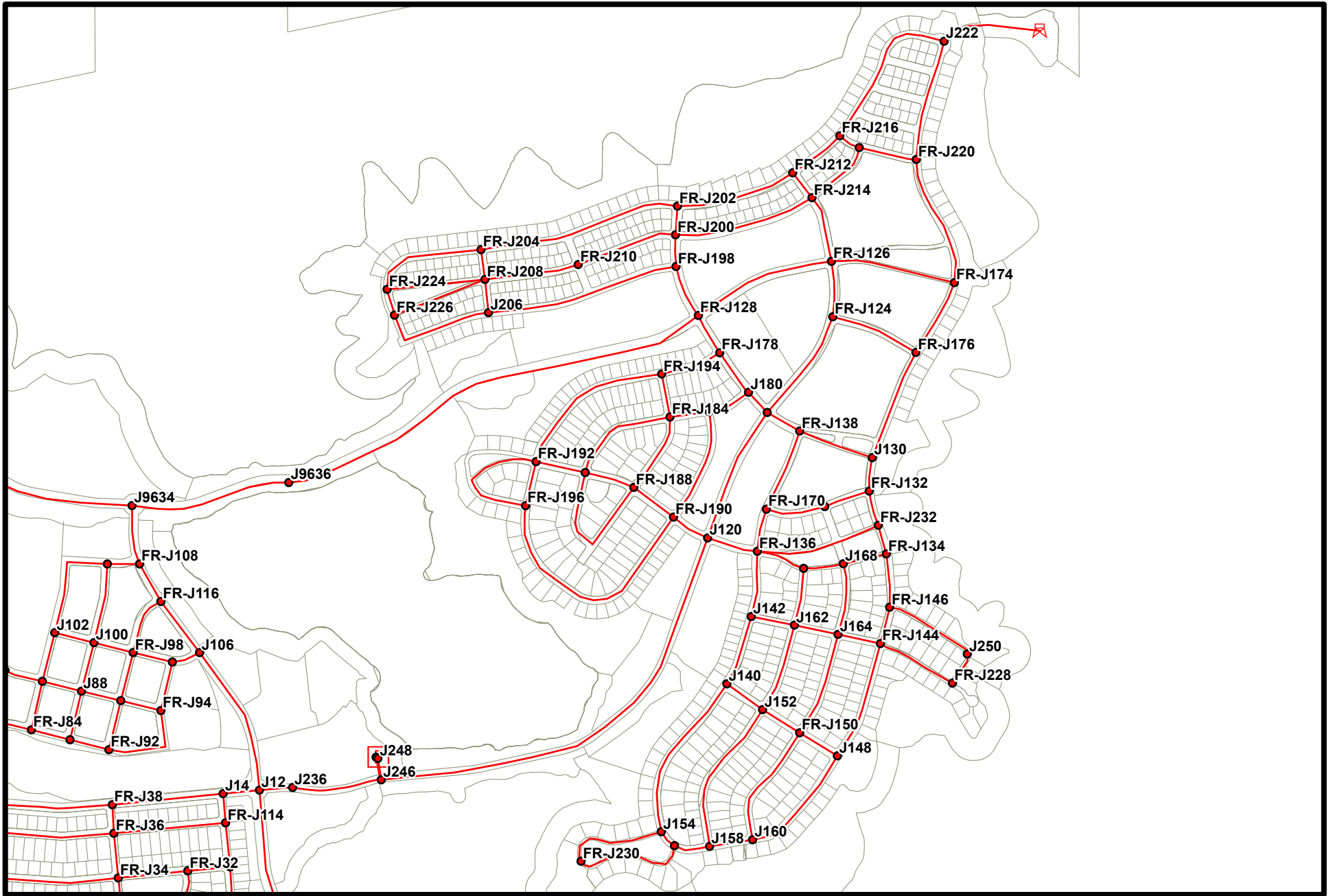

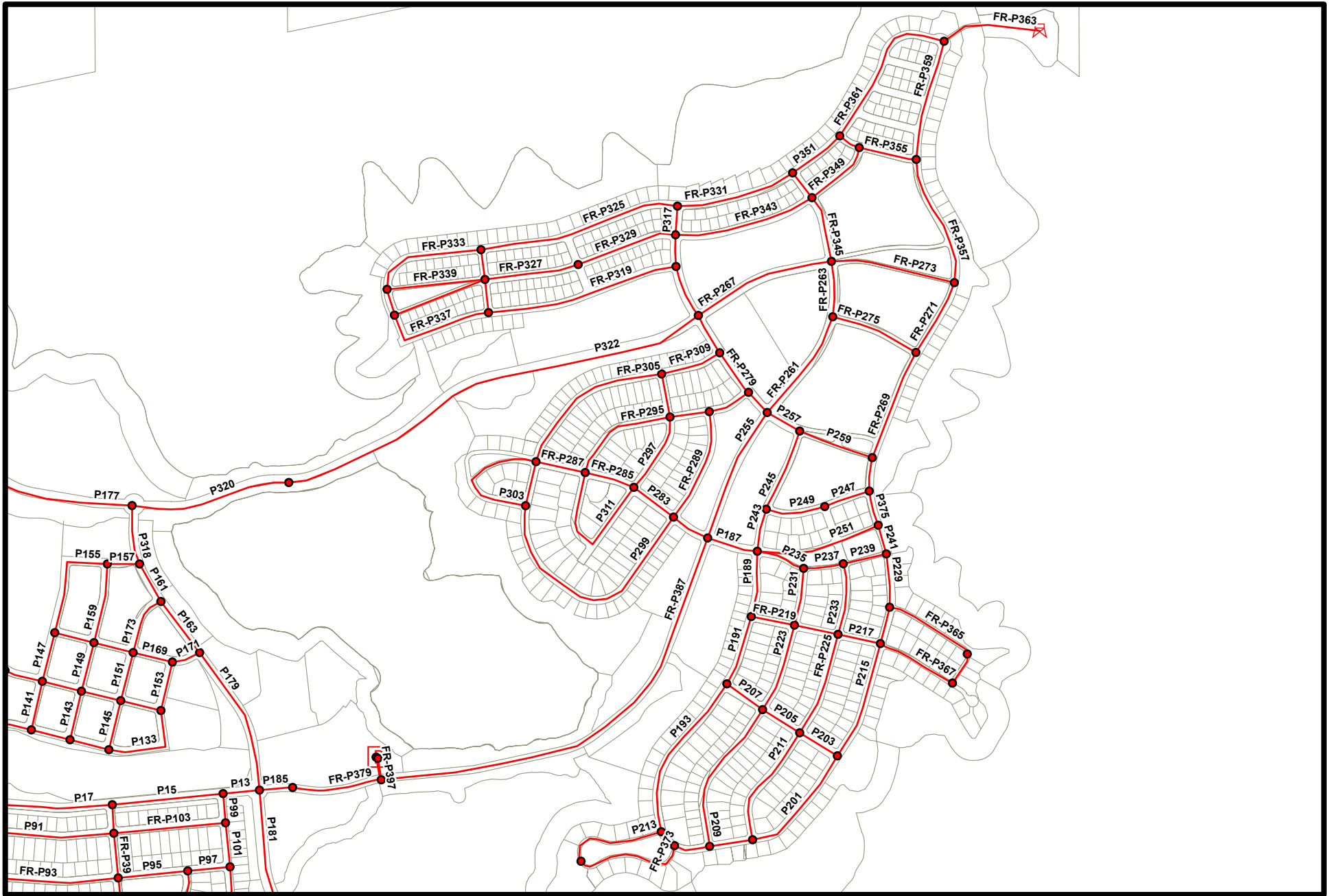

	ID	Demand (gpm)	Elevation (ft)	Head (ft)	Pressure (psi)
<input type="checkbox"/>	J100	92.9	606.0	865.8	112.6
<input type="checkbox"/>	J102	6.1	599.0	865.8	115.6
<input type="checkbox"/>	FR-J104	92.9	612.0	865.8	110.0
<input type="checkbox"/>	J106	289.1	625.0	866.1	104.5
<input type="checkbox"/>	FR-J108	0.0	615.0	865.8	108.7
<input type="checkbox"/>	FR-J110	487.6	595.0	865.2	117.1
<input type="checkbox"/>	J112	0.0	530.0	871.0	147.8
<input type="checkbox"/>	FR-J114	0.0	730.0	866.7	59.2
<input type="checkbox"/>	FR-J116	0.0	619.0	865.9	107.0
<input type="checkbox"/>	J12	8.1	725.0	866.7	61.4
<input type="checkbox"/>	J14	0.0	724.0	866.7	61.8
<input type="checkbox"/>	FR-J16	0.0	754.0	866.6	48.8
<input type="checkbox"/>	FR-J18	23.8	726.0	866.6	60.9
<input type="checkbox"/>	FR-J20	0.0	656.0	866.5	91.2
<input type="checkbox"/>	FR-J234	64.6	560.0	865.9	132.6
<input type="checkbox"/>	J238	151.2	684.0	866.5	79.1
<input type="checkbox"/>	FR-J28	0.0	680.0	866.5	80.8
<input type="checkbox"/>	FR-J30	0.0	731.0	866.6	58.7
<input type="checkbox"/>	FR-J32	23.8	744.0	866.6	53.1
<input type="checkbox"/>	FR-J34	0.0	721.0	866.6	63.1
<input type="checkbox"/>	FR-J36	23.8	697.0	866.6	73.5
<input type="checkbox"/>	FR-J38	0.0	691.0	866.7	76.1
<input type="checkbox"/>	FR-J40	0.0	650.0	866.7	93.9
<input type="checkbox"/>	J42	23.8	655.0	866.6	91.7
<input type="checkbox"/>	FR-J44	0.0	679.0	866.6	81.3
<input type="checkbox"/>	J46	0.0	703.0	866.6	70.9
<input type="checkbox"/>	J48	16.7	732.0	866.6	58.3
<input type="checkbox"/>	FR-J56	48.4	617.0	866.7	108.2
<input type="checkbox"/>	FR-J68	0.0	557.0	870.7	135.9
<input type="checkbox"/>	J70	0.0	557.0	868.0	134.7
<input type="checkbox"/>	J72	0.0	545.0	866.7	139.4
<input type="checkbox"/>	J74	44.8	540.0	866.1	141.3
<input type="checkbox"/>	J76	403.6	555.0	865.4	134.5
<input type="checkbox"/>	FR-J78	0.0	582.0	865.9	123.0
<input type="checkbox"/>	FR-J80	0.0	587.0	865.8	120.8
<input type="checkbox"/>	FR-J82	84.7	592.0	865.8	118.6
<input type="checkbox"/>	FR-J84	0.0	587.0	865.9	120.8
<input type="checkbox"/>	FR-J86	6.1	595.0	865.9	117.4
<input type="checkbox"/>	J88	0.0	599.0	865.8	115.6
<input type="checkbox"/>	FR-J90	92.9	608.0	865.9	111.7
<input type="checkbox"/>	FR-J92	0.0	602.0	865.9	114.3
<input type="checkbox"/>	FR-J94	3.1	617.0	865.9	107.9
<input type="checkbox"/>	FR-J96	4.6	623.0	866.0	105.3
<input type="checkbox"/>	FR-J98	6.1	615.0	865.9	108.7

## Run No. 1: Phase I Peak Hour (Pipe Report)

	ID	From Node	To Node	Length (ft)	Diameter (in)	Roughness	Flow (gpm)	Velocity (ft/s)	Headloss (ft)	HL/1000 (ft/k-ft)
<input type="checkbox"/>	P101	FR-J114	FR-J16	310.07	8	120	77.25	0.49	0.06	0.18
<input type="checkbox"/>	FR-P103	FR-J114	FR-J36	785.30	8	120	25.08	0.16	0.02	0.02
<input type="checkbox"/>	P105	FR-J16	FR-J18	931.69	8	120	37.02	0.24	0.04	0.05
<input type="checkbox"/>	FR-P107	J48	FR-J30	148.31	8	120	21.58	0.14	0.00	0.02
<input type="checkbox"/>	FR-P109	FR-J30	FR-J18	277.95	8	120	17.71	0.11	0.00	0.01
<input type="checkbox"/>	FR-P111	FR-J32	FR-J30	599.32	8	120	34.06	0.22	0.02	0.04
<input type="checkbox"/>	P113	FR-J18	FR-J20	1,249.60	8	120	30.92	0.20	0.04	0.03
<input type="checkbox"/>	P115	J72	J74	449.07	12	120	692.24	1.96	0.67	1.49
<input type="checkbox"/>	FR-P117	J74	J76	983.83	12	120	452.63	1.28	0.67	0.68
<input type="checkbox"/>	FR-P119	J76	FR-J80	1,411.75	8	120	-100.04	0.64	0.42	0.30
<input type="checkbox"/>	FR-P121	J74	FR-J234	771.10	12	120	194.82	0.55	0.11	0.14
<input type="checkbox"/>	P123	FR-J78	FR-J80	385.16	8	120	79.34	0.51	0.07	0.19
<input type="checkbox"/>	P125	FR-J80	FR-J82	272.63	8	120	-20.70	0.13	0.00	0.02
<input type="checkbox"/>	P127	FR-J82	J88	282.91	8	120	-57.07	0.36	0.03	0.11
<input type="checkbox"/>	P129	J88	FR-J90	282.08	8	120	-57.58	0.37	0.03	0.11
<input type="checkbox"/>	P13	J12	J14	254.59	16	120	217.91	0.35	0.01	0.04
<input type="checkbox"/>	P131	FR-J90	FR-J94	289.65	8	120	-84.34	0.54	0.06	0.22
<input type="checkbox"/>	P133	FR-J94	FR-J92	655.12	12	120	131.24	0.37	0.04	0.07
<input type="checkbox"/>	P135	FR-J92	FR-J86	279.55	12	120	92.56	0.26	0.01	0.04
<input type="checkbox"/>	P137	FR-J86	FR-J84	279.55	12	120	28.13	0.08	0.00	0.00
<input type="checkbox"/>	P139	FR-J84	FR-J78	275.65	12	120	-50.84	0.14	0.00	0.01
<input type="checkbox"/>	P141	FR-J82	FR-J84	348.69	8	120	-78.97	0.50	0.07	0.19
<input type="checkbox"/>	P143	J88	FR-J86	349.47	8	120	-58.33	0.37	0.04	0.11
<input type="checkbox"/>	P145	FR-J90	FR-J92	353.65	8	120	-38.68	0.25	0.02	0.05
<input type="checkbox"/>	P147	FR-J82	J102	351.12	8	120	30.60	0.20	0.01	0.03
<input type="checkbox"/>	P149	J88	J100	351.12	8	120	58.84	0.38	0.04	0.11
<input type="checkbox"/>	P15	J14	FR-J38	779.21	12	120	115.59	0.33	0.04	0.05
<input type="checkbox"/>	P151	FR-J90	FR-J98	347.76	8	120	-27.45	0.18	0.01	0.03
<input type="checkbox"/>	P153	FR-J94	FR-J96	349.47	12	120	-218.64	0.62	0.06	0.18
<input type="checkbox"/>	P155	J102	FR-J104	786.92	8	120	38.87	0.25	0.04	0.05
<input type="checkbox"/>	P157	FR-J104	FR-J108	225.66	8	120	-5.98	0.04	0.00	0.00
<input type="checkbox"/>	P159	FR-J104	J100	561.94	8	120	-48.04	0.31	0.04	0.08
<input type="checkbox"/>	P161	FR-J108	FR-J116	303.29	12	120	-344.50	0.98	0.12	0.41
<input type="checkbox"/>	P163	FR-J116	J106	448.55	12	120	-356.07	1.01	0.19	0.43
<input type="checkbox"/>	P165	J102	J100	282.92	8	120	-14.38	0.09	0.00	0.01
<input type="checkbox"/>	P167	J100	FR-J98	282.92	8	120	-96.47	0.62	0.08	0.28
<input type="checkbox"/>	P169	FR-J98	FR-J96	282.08	8	120	-118.46	0.76	0.11	0.41
<input type="checkbox"/>	P17	FR-J38	FR-J40	783.03	12	120	35.33	0.10	0.00	0.01

## Run No. 1: Phase I Peak Hour (Pipe Report)

	ID	From Node	To Node	Length (ft)	Diameter (in)	Roughness	Flow (gpm)	Velocity (ft/s)	Headloss (ft)	HL/1000 (ft/k-ft)
<input type="checkbox"/>	P171	FR-J96	J106	204.15	12	120	-341.68	0.97	0.08	0.40
<input type="checkbox"/>	P173	FR-J98	FR-J116	428.93	8	120	-11.56	0.07	0.00	0.01
<input type="checkbox"/>	P175	J76	FR-J110	1,850.07	12	120	149.06	0.42	0.16	0.09
<input type="checkbox"/>	P177	FR-J110	FR-J108	1,348.70	12	120	-338.53	0.96	0.53	0.40
<input type="checkbox"/>	P179	J106	J12	1,077.13	16	130	-986.84	1.57	0.66	0.61
<input type="checkbox"/>	P19	FR-J40	FR-J56	965.35	12	120	-45.22	0.13	0.01	0.01
<input type="checkbox"/>	FR-P21	FR-J56	J72	956.40	12	120	-93.57	0.27	0.03	0.04
<input type="checkbox"/>	FR-P23	J72	J70	657.10	12	120	-785.82	2.23	1.24	1.88
<input type="checkbox"/>	FR-P35	J46	J48	968.28	8	120	-18.65	0.12	0.01	0.01
<input type="checkbox"/>	FR-P369	FR-J68	J112	738.09	16	130	-785.82	1.25	0.29	0.40
<input type="checkbox"/>	FR-P37	J48	FR-J34	262.83	8	120	-56.92	0.36	0.03	0.10
<input type="checkbox"/>	FR-P371	FR-J28	FR-J30	1,132.42	8	120	-37.93	0.24	0.06	0.05
<input type="checkbox"/>	FR-P377	FR-J234	FR-J78	907.29	12	120	130.18	0.37	0.06	0.07
<input type="checkbox"/>	FR-P381	J238	FR-J28	227.50	8	120	-68.85	0.44	0.03	0.15
<input type="checkbox"/>	FR-P39	FR-J34	FR-J36	314.01	8	120	-71.13	0.45	0.05	0.16
<input type="checkbox"/>	FR-P41	FR-J36	FR-J38	201.63	8	120	-80.26	0.51	0.04	0.20
<input type="checkbox"/>	FR-P51	FR-J40	J42	194.91	8	120	80.55	0.51	0.04	0.20
<input type="checkbox"/>	P53	J42	FR-J44	320.60	8	120	67.12	0.43	0.05	0.14
<input type="checkbox"/>	FR-P55	FR-J44	J46	317.14	8	120	63.67	0.41	0.04	0.13
<input type="checkbox"/>	FR-P57	J46	J238	383.59	8	120	82.32	0.53	0.08	0.21
<input type="checkbox"/>	FR-P59	FR-J28	FR-J20	305.03	8	120	-30.92	0.20	0.01	0.03
<input type="checkbox"/>	P77	J70	FR-J68	1,466.13	12	120	-785.82	2.23	2.76	1.88
<input type="checkbox"/>	P91	FR-J36	J42	808.31	8	120	10.39	0.07	0.00	0.00
<input type="checkbox"/>	FR-P93	FR-J34	FR-J44	867.58	8	120	-3.46	0.02	0.00	0.00
<input type="checkbox"/>	P95	FR-J34	FR-J32	488.46	8	120	17.66	0.11	0.01	0.01
<input type="checkbox"/>	P97	FR-J32	FR-J16	297.66	8	120	-40.23	0.26	0.02	0.06
<input type="checkbox"/>	P99	J14	FR-J114	206.06	8	120	102.33	0.65	0.06	0.31
<input type="checkbox"/>	FR-P300	J112	J9632	7,595.32	16	130	-785.82	1.25	3.03	0.40
<input type="checkbox"/>	P181	FR-J118	J12	1,373.76	16	130	1,212.90	1.94	1.23	0.89
<input type="checkbox"/>	P183	FR-J118	T5000	798.27	16	130	-1,774.31	2.83	1.44	1.81
<input type="checkbox"/>	P11	332	FR-J118	4,814.14	16	130	-561.40	0.90	1.03	0.21



## Run No. 2 - Phase I MDD + 3,500 gpm MF Fire at Node FR-J234

	ID	Demand (gpm)	Elevation (ft)	Head (ft)	Pressure (psi)
<input type="checkbox"/>	J100	49.6	606.0	846.0	104.0
<input type="checkbox"/>	J102	3.3	599.0	845.7	106.9
<input type="checkbox"/>	FR-J104	49.6	612.0	846.2	101.5
<input type="checkbox"/>	J106	154.3	625.0	849.1	97.1
<input type="checkbox"/>	FR-J108	0.0	615.0	846.6	100.4
<input type="checkbox"/>	FR-J110	260.2	595.0	844.8	108.2
<input type="checkbox"/>	J112	0.0	530.0	851.9	139.5
<input type="checkbox"/>	FR-J114	0.0	730.0	852.6	53.1
<input type="checkbox"/>	FR-J116	0.0	619.0	847.4	99.0
<input type="checkbox"/>	J12	4.3	725.0	853.4	55.6
<input type="checkbox"/>	J14	0.0	724.0	853.2	56.0
<input type="checkbox"/>	FR-J16	0.0	754.0	852.3	42.6
<input type="checkbox"/>	FR-J18	12.7	726.0	852.1	54.6
<input type="checkbox"/>	FR-J20	0.0	656.0	852.0	84.9
<input type="checkbox"/>	FR-J234	3,534.5	560.0	836.2	119.7
<input type="checkbox"/>	J238	80.7	684.0	851.9	72.8
<input type="checkbox"/>	FR-J28	0.0	680.0	852.0	74.5
<input type="checkbox"/>	FR-J30	0.0	731.0	852.1	52.5
<input type="checkbox"/>	FR-J32	12.7	744.0	852.1	46.9
<input type="checkbox"/>	FR-J34	0.0	721.0	852.1	56.8
<input type="checkbox"/>	FR-J36	12.7	697.0	852.1	67.2
<input type="checkbox"/>	FR-J38	0.0	691.0	852.2	69.8
<input type="checkbox"/>	FR-J40	0.0	650.0	851.3	87.2
<input type="checkbox"/>	J42	12.7	655.0	851.7	85.2
<input type="checkbox"/>	FR-J44	0.0	679.0	851.9	74.9
<input type="checkbox"/>	J46	0.0	703.0	851.9	64.5
<input type="checkbox"/>	J48	8.9	732.0	852.1	52.0
<input type="checkbox"/>	FR-J56	25.8	617.0	849.1	100.6
<input type="checkbox"/>	FR-J68	0.0	557.0	851.5	127.6
<input type="checkbox"/>	J70	0.0	557.0	848.4	126.3
<input type="checkbox"/>	J72	0.0	545.0	847.1	130.9
<input type="checkbox"/>	J74	23.9	540.0	843.6	131.6
<input type="checkbox"/>	J76	215.4	555.0	843.8	125.1
<input type="checkbox"/>	FR-J78	0.0	582.0	842.9	113.1
<input type="checkbox"/>	FR-J80	0.0	587.0	843.9	111.3
<input type="checkbox"/>	FR-J82	45.2	592.0	844.8	109.6
<input type="checkbox"/>	FR-J84	0.0	587.0	844.3	111.5
<input type="checkbox"/>	FR-J86	3.3	595.0	845.3	108.4
<input type="checkbox"/>	J88	0.0	599.0	845.6	106.9
<input type="checkbox"/>	FR-J90	49.6	608.0	846.3	103.3
<input type="checkbox"/>	FR-J92	0.0	602.0	845.9	105.7
<input type="checkbox"/>	FR-J94	1.6	617.0	847.0	99.6
<input type="checkbox"/>	FR-J96	2.4	623.0	848.0	97.5
<input type="checkbox"/>	FR-J98	3.3	615.0	846.9	100.5

## Run No. 2: Phase I MDD + 3,500 gpm MF Fire at Node FR-J234

	ID	From Node	To Node	Length (ft)	Diameter (in)	Roughness	Flow (gpm)	Velocity (ft/s)	Headloss (ft)	HL/1000 (ft/k-ft)
<input type="checkbox"/>	P101	FR-J114	FR-J16	310.1	8	120	201.9	1.3	0.3	1.1
<input type="checkbox"/>	FR-P103	FR-J114	FR-J36	785.3	8	120	146.6	0.9	0.5	0.6
<input type="checkbox"/>	P105	FR-J16	FR-J18	931.7	8	120	79.1	0.5	0.2	0.2
<input type="checkbox"/>	FR-P107	J48	FR-J30	148.3	8	120	-34.2	0.2	0.0	0.0
<input type="checkbox"/>	FR-P109	FR-J30	FR-J18	277.9	8	120	-26.0	0.2	0.0	0.0
<input type="checkbox"/>	FR-P111	FR-J32	FR-J30	599.3	8	120	54.0	0.3	0.1	0.1
<input type="checkbox"/>	P113	FR-J18	FR-J20	1,249.6	8	120	40.4	0.3	0.1	0.1
<input type="checkbox"/>	P115	J72	J74	449.1	12	120	1,680.0	4.8	3.5	7.7
<input type="checkbox"/>	FR-P117	J74	J76	983.8	12	120	-233.7	0.7	0.2	0.2
<input type="checkbox"/>	FR-P119	J76	FR-J80	1,411.8	8	120	-50.7	0.3	0.1	0.1
<input type="checkbox"/>	FR-P121	J74	FR-J234	771.1	12	120	1,889.8	5.4	7.4	9.6
<input type="checkbox"/>	P123	FR-J78	FR-J80	385.2	8	120	-318.4	2.0	1.0	2.5
<input type="checkbox"/>	P125	FR-J80	FR-J82	272.6	8	120	-369.1	2.4	0.9	3.3
<input type="checkbox"/>	P127	FR-J82	J88	282.9	8	120	-331.6	2.1	0.8	2.7
<input type="checkbox"/>	P129	J88	FR-J90	282.1	8	120	-312.2	2.0	0.7	2.5
<input type="checkbox"/>	P13	J12	J14	254.6	16	120	1,009.0	1.6	0.2	0.7
<input type="checkbox"/>	P131	FR-J90	FR-J94	289.7	8	120	-298.5	1.9	0.7	2.3
<input type="checkbox"/>	P133	FR-J94	FR-J92	655.1	12	120	706.4	2.0	1.0	1.5
<input type="checkbox"/>	P135	FR-J92	FR-J86	279.5	12	120	899.9	2.6	0.7	2.4
<input type="checkbox"/>	P137	FR-J86	FR-J84	279.6	12	120	1,086.6	3.1	1.0	3.4
<input type="checkbox"/>	P139	FR-J84	FR-J78	275.6	12	120	1,326.3	3.8	1.4	5.0
<input type="checkbox"/>	P141	FR-J82	FR-J84	348.7	8	120	239.7	1.5	0.5	1.5
<input type="checkbox"/>	P143	J88	FR-J86	349.5	8	120	190.0	1.2	0.3	1.0
<input type="checkbox"/>	P145	FR-J90	FR-J92	353.7	8	120	193.5	1.2	0.4	1.0
<input type="checkbox"/>	P147	FR-J82	J102	351.1	8	120	-322.4	2.1	0.9	2.6
<input type="checkbox"/>	P149	J88	J100	351.1	8	120	-209.4	1.3	0.4	1.2
<input type="checkbox"/>	P15	J14	FR-J38	779.2	12	120	660.5	1.9	1.1	1.4
<input type="checkbox"/>	P151	FR-J90	FR-J98	347.8	8	120	-256.8	1.6	0.6	1.7
<input type="checkbox"/>	P153	FR-J94	FR-J96	349.5	12	120	-1,006.4	2.9	1.0	3.0
<input type="checkbox"/>	P155	J102	FR-J104	786.9	8	120	-137.1	0.9	0.4	0.5
<input type="checkbox"/>	P157	FR-J104	FR-J108	225.7	8	120	-280.3	1.8	0.5	2.0
<input type="checkbox"/>	P159	FR-J104	J100	561.9	8	120	93.6	0.6	0.1	0.3
<input type="checkbox"/>	P161	FR-J108	FR-J116	303.3	12	120	-938.8	2.7	0.8	2.6
<input type="checkbox"/>	P163	FR-J116	J106	448.5	12	120	-1,152.0	3.3	1.7	3.8
<input type="checkbox"/>	P165	J102	J100	282.9	8	120	-188.5	1.2	0.3	1.0
<input type="checkbox"/>	P167	J100	FR-J98	282.9	8	120	-353.9	2.3	0.9	3.1
<input type="checkbox"/>	P169	FR-J98	FR-J96	282.1	8	120	-400.8	2.6	1.1	3.9
<input type="checkbox"/>	P17	FR-J38	FR-J40	783.0	12	120	589.1	1.7	0.9	1.1

## Run No. 2: Phase I MDD + 3,500 gpm MF Fire at Node FR-J234

	ID	From Node	To Node	Length (ft)	Diameter (in)	Roughness	Flow (gpm)	Velocity (ft/s)	Headloss (ft)	HL/1000 (ft/k-ft)
<input type="checkbox"/>	P171	FR-J96	J106	204.2	12	120	-1,409.7	4.0	1.1	5.6
<input type="checkbox"/>	P173	FR-J98	FR-J116	428.9	8	120	-213.2	1.4	0.5	1.2
<input type="checkbox"/>	P175	J76	FR-J110	1,850.1	12	120	-398.4	1.1	1.0	0.5
<input type="checkbox"/>	P177	FR-J110	FR-J108	1,348.7	12	120	-658.5	1.9	1.8	1.4
<input type="checkbox"/>	P179	J106	J12	1,077.1	16	130	-2,715.9	4.3	4.3	4.0
<input type="checkbox"/>	P19	FR-J40	FR-J56	965.3	12	120	868.6	2.5	2.2	2.3
<input type="checkbox"/>	FR-P21	FR-J56	J72	956.4	12	120	842.8	2.4	2.0	2.1
<input type="checkbox"/>	FR-P23	J72	J70	657.1	12	120	-837.2	2.4	1.4	2.1
<input type="checkbox"/>	FR-P35	J46	J48	968.3	8	120	-63.8	0.4	0.1	0.1
<input type="checkbox"/>	FR-P369	FR-J68	J112	738.1	16	130	-837.2	1.3	0.3	0.4
<input type="checkbox"/>	FR-P37	J48	FR-J34	262.8	8	120	-38.5	0.2	0.0	0.1
<input type="checkbox"/>	FR-P371	FR-J28	FR-J30	1,132.4	8	120	-45.9	0.3	0.1	0.1
<input type="checkbox"/>	FR-P377	FR-J234	FR-J78	907.3	12	120	-1,644.7	4.7	6.7	7.4
<input type="checkbox"/>	FR-P381	J238	FR-J28	227.5	8	120	-86.3	0.6	0.1	0.2
<input type="checkbox"/>	FR-P39	FR-J34	FR-J36	314.0	8	120	-66.5	0.4	0.0	0.1
<input type="checkbox"/>	FR-P41	FR-J36	FR-J38	201.6	8	120	-71.4	0.5	0.0	0.2
<input type="checkbox"/>	FR-P51	FR-J40	J42	194.9	8	120	-279.5	1.8	0.4	2.0
<input type="checkbox"/>	P53	J42	FR-J44	320.6	8	120	-153.4	1.0	0.2	0.7
<input type="checkbox"/>	FR-P55	FR-J44	J46	317.1	8	120	-69.4	0.4	0.0	0.2
<input type="checkbox"/>	FR-P57	J46	J238	383.6	8	120	-5.6	0.0	0.0	0.0
<input type="checkbox"/>	FR-P59	FR-J28	FR-J20	305.0	8	120	-40.4	0.3	0.0	0.1
<input type="checkbox"/>	P77	J70	FR-J68	1,466.1	12	120	-837.2	2.4	3.1	2.1
<input type="checkbox"/>	P91	FR-J36	J42	808.3	8	120	138.8	0.9	0.4	0.5
<input type="checkbox"/>	FR-P93	FR-J34	FR-J44	867.6	8	120	84.0	0.5	0.2	0.2
<input type="checkbox"/>	P95	FR-J34	FR-J32	488.5	8	120	-56.0	0.4	0.0	0.1
<input type="checkbox"/>	P97	FR-J32	FR-J16	297.7	8	120	-122.8	0.8	0.1	0.4
<input type="checkbox"/>	P99	J14	FR-J114	206.1	8	120	348.5	2.2	0.6	3.0
<input type="checkbox"/>	FR-P300	J112	J9632	7,595.3	16	130	-837.2	1.3	3.4	0.4
<input type="checkbox"/>	P181	FR-J118	J12	1,373.8	16	130	3,729.3	6.0	9.8	7.1
<input type="checkbox"/>	P183	FR-J118	T5000	798.3	16	130	-3,198.5	5.1	4.3	5.4
<input type="checkbox"/>	P11	332	FR-J118	4,814.1	16	130	530.7	0.8	0.9	0.2

Run No. 3 - Phase I MDD + 3,500 gpm Comm Fire at Node FR-J88 (Node Report)

	ID	Demand (gpm)	Elevation (ft)	Head (ft)	Pressure (psi)
<input type="checkbox"/>	J100	49.6	606.0	843.3	102.8
<input type="checkbox"/>	J102	3.3	599.0	843.3	105.8
<input type="checkbox"/>	FR-J104	49.6	612.0	844.5	100.7
<input type="checkbox"/>	J106	154.3	625.0	848.3	96.8
<input type="checkbox"/>	FR-J108	0.0	615.0	846.2	100.2
<input type="checkbox"/>	FR-J110	260.2	595.0	846.1	108.8
<input type="checkbox"/>	J112	0.0	530.0	854.7	140.7
<input type="checkbox"/>	FR-J114	0.0	730.0	852.9	53.2
<input type="checkbox"/>	FR-J116	0.0	619.0	846.7	98.7
<input type="checkbox"/>	J12	4.3	725.0	853.4	55.6
<input type="checkbox"/>	J14	0.0	724.0	853.2	56.0
<input type="checkbox"/>	FR-J16	0.0	754.0	852.7	42.7
<input type="checkbox"/>	FR-J18	12.7	726.0	852.5	54.8
<input type="checkbox"/>	FR-J20	0.0	656.0	852.5	85.1
<input type="checkbox"/>	FR-J234	34.5	560.0	845.9	123.9
<input type="checkbox"/>	J238	80.7	684.0	852.5	73.0
<input type="checkbox"/>	FR-J28	0.0	680.0	852.5	74.7
<input type="checkbox"/>	FR-J30	0.0	731.0	852.5	52.7
<input type="checkbox"/>	FR-J32	12.7	744.0	852.6	47.0
<input type="checkbox"/>	FR-J34	0.0	721.0	852.6	57.0
<input type="checkbox"/>	FR-J36	12.7	697.0	852.6	67.4
<input type="checkbox"/>	FR-J38	0.0	691.0	852.6	70.0
<input type="checkbox"/>	FR-J40	0.0	650.0	852.1	87.6
<input type="checkbox"/>	J42	12.7	655.0	852.3	85.5
<input type="checkbox"/>	FR-J44	0.0	679.0	852.4	75.2
<input type="checkbox"/>	J46	0.0	703.0	852.5	64.8
<input type="checkbox"/>	J48	8.9	732.0	852.5	52.2
<input type="checkbox"/>	FR-J56	25.8	617.0	851.0	101.4
<input type="checkbox"/>	FR-J68	0.0	557.0	854.3	128.8
<input type="checkbox"/>	J70	0.0	557.0	851.3	127.5
<input type="checkbox"/>	J72	0.0	545.0	849.9	132.1
<input type="checkbox"/>	J74	23.9	540.0	847.4	133.2
<input type="checkbox"/>	J76	215.4	555.0	846.3	126.2
<input type="checkbox"/>	FR-J78	0.0	582.0	844.2	113.6
<input type="checkbox"/>	FR-J80	0.0	587.0	844.0	111.4
<input type="checkbox"/>	FR-J82	45.2	592.0	842.9	108.7
<input type="checkbox"/>	FR-J84	0.0	587.0	843.9	111.3
<input type="checkbox"/>	FR-J86	3.3	595.0	843.8	107.8
<input type="checkbox"/>	J88	3,500.0	599.0	838.3	103.7
<input type="checkbox"/>	FR-J90	49.6	608.0	843.8	102.2
<input type="checkbox"/>	FR-J92	0.0	602.0	844.1	104.9
<input type="checkbox"/>	FR-J94	1.6	617.0	845.2	98.9
<input type="checkbox"/>	FR-J96	2.4	623.0	846.7	96.9
<input type="checkbox"/>	FR-J98	3.3	615.0	845.0	99.7

## Run No. 3 - Phase I MDD + 3,500 gpm Comm Fire at Node FR-J88 (Pipe Report)

	ID	From Node	To Node	Length (ft)	Diameter (in)	Roughness	Flow (gpm)	Velocity (ft/s)	Headloss (ft)	HL/1000 (ft/k-ft)
<input type="checkbox"/>	P101	FR-J114	FR-J16	310.1	8.0	120.0	155.7	1.0	0.2	0.7
<input type="checkbox"/>	FR-P103	FR-J114	FR-J36	785.3	8.0	120.0	109.4	0.7	0.3	0.4
<input type="checkbox"/>	P105	FR-J16	FR-J18	931.7	8.0	120.0	61.4	0.4	0.1	0.1
<input type="checkbox"/>	FR-P107	J48	FR-J30	148.3	8.0	120.0	-22.0	0.1	0.0	0.0
<input type="checkbox"/>	FR-P109	FR-J30	FR-J18	277.9	8.0	120.0	-16.7	0.1	0.0	0.0
<input type="checkbox"/>	FR-P111	FR-J32	FR-J30	599.3	8.0	120.0	42.2	0.3	0.0	0.1
<input type="checkbox"/>	P113	FR-J18	FR-J20	1,249.6	8.0	120.0	32.0	0.2	0.0	0.0
<input type="checkbox"/>	P115	J72	J74	449.1	12.0	120.0	1,423.4	4.0	2.5	5.7
<input type="checkbox"/>	FR-P117	J74	J76	983.8	12.0	120.0	596.4	1.7	1.1	1.1
<input type="checkbox"/>	FR-P119	J76	FR-J80	1,411.8	8.0	120.0	249.1	1.6	2.3	1.6
<input type="checkbox"/>	FR-P121	J74	FR-J234	771.1	12.0	120.0	803.1	2.3	1.5	2.0
<input type="checkbox"/>	P123	FR-J78	FR-J80	385.2	8.0	120.0	149.4	1.0	0.2	0.6
<input type="checkbox"/>	P125	FR-J80	FR-J82	272.6	8.0	120.0	398.4	2.5	1.1	3.9
<input type="checkbox"/>	P127	FR-J82	J88	282.9	8.0	120.0	875.1	5.6	4.7	16.5
<input type="checkbox"/>	P129	J88	FR-J90	282.1	8.0	120.0	-960.9	6.1	5.6	19.7
<input type="checkbox"/>	P13	J12	J14	254.6	16.0	120.0	759.3	1.2	0.1	0.4
<input type="checkbox"/>	P131	FR-J90	FR-J94	289.7	8.0	120.0	-455.0	2.9	1.4	4.9
<input type="checkbox"/>	P133	FR-J94	FR-J92	655.1	12.0	120.0	748.7	2.1	1.1	1.7
<input type="checkbox"/>	P135	FR-J92	FR-J86	279.5	12.0	120.0	572.6	1.6	0.3	1.0
<input type="checkbox"/>	P137	FR-J86	FR-J84	279.6	12.0	120.0	-287.3	0.8	0.1	0.3
<input type="checkbox"/>	P139	FR-J84	FR-J78	275.6	12.0	120.0	-619.2	1.8	0.3	1.2
<input type="checkbox"/>	P141	FR-J82	FR-J84	348.7	8.0	120.0	-332.0	2.1	1.0	2.7
<input type="checkbox"/>	P143	J88	FR-J86	349.5	8.0	120.0	-856.6	5.5	5.6	15.9
<input type="checkbox"/>	P145	FR-J90	FR-J92	353.7	8.0	120.0	-176.1	1.1	0.3	0.8
<input type="checkbox"/>	P147	FR-J82	J102	351.1	8.0	120.0	-190.0	1.2	0.3	1.0
<input type="checkbox"/>	P149	J88	J100	351.1	8.0	120.0	-807.3	5.2	5.0	14.3
<input type="checkbox"/>	P15	J14	FR-J38	779.2	12.0	120.0	494.2	1.4	0.6	0.8
<input type="checkbox"/>	P151	FR-J90	FR-J98	347.8	8.0	120.0	-379.4	2.4	1.2	3.5
<input type="checkbox"/>	P153	FR-J94	FR-J96	349.5	12.0	120.0	-1,205.3	3.4	1.5	4.2
<input type="checkbox"/>	P155	J102	FR-J104	786.9	8.0	120.0	-240.8	1.5	1.2	1.5
<input type="checkbox"/>	P157	FR-J104	FR-J108	225.7	8.0	120.0	-581.9	3.7	1.8	7.8
<input type="checkbox"/>	P159	FR-J104	J100	561.9	8.0	120.0	291.5	1.9	1.2	2.2
<input type="checkbox"/>	P161	FR-J108	FR-J116	303.3	12.0	120.0	-710.1	2.0	0.5	1.6
<input type="checkbox"/>	P163	FR-J116	J106	448.5	12.0	120.0	-1,110.7	3.2	1.6	3.6
<input type="checkbox"/>	P165	J102	J100	282.9	8.0	120.0	47.5	0.3	0.0	0.1
<input type="checkbox"/>	P167	J100	FR-J98	282.9	8.0	120.0	-517.8	3.3	1.8	6.3
<input type="checkbox"/>	P169	FR-J98	FR-J96	282.1	8.0	120.0	-499.9	3.2	1.7	5.9
<input type="checkbox"/>	P17	FR-J38	FR-J40	783.0	12.0	120.0	426.6	1.2	0.5	0.6

## Run No. 3 - Phase I MDD + 3,500 gpm Comm Fire at Node FR-J88 (Pipe Report)

	ID	From Node	To Node	Length (ft)	Diameter (in)	Roughness	Flow (gpm)	Velocity (ft/s)	Headloss (ft)	HL/1000 (ft/k-ft)
<input type="checkbox"/>	P171	FR-J96	J106	204.2	12.0	120.0	-1,707.6	4.8	1.6	7.9
<input type="checkbox"/>	P173	FR-J98	FR-J116	428.9	8.0	120.0	-400.6	2.6	1.7	3.9
<input type="checkbox"/>	P175	J76	FR-J110	1,850.1	12.0	120.0	132.0	0.4	0.1	0.1
<input type="checkbox"/>	P177	FR-J110	FR-J108	1,348.7	12.0	120.0	-128.2	0.4	0.1	0.1
<input type="checkbox"/>	P179	J106	J12	1,077.1	16.0	130.0	-2,972.5	4.7	5.1	4.7
<input type="checkbox"/>	P19	FR-J40	FR-J56	965.3	12.0	120.0	618.9	1.8	1.2	1.2
<input type="checkbox"/>	FR-P21	FR-J56	J72	956.4	12.0	120.0	593.1	1.7	1.1	1.1
<input type="checkbox"/>	FR-P23	J72	J70	657.1	12.0	120.0	-830.3	2.4	1.4	2.1
<input type="checkbox"/>	FR-P35	J46	J48	968.3	8.0	120.0	-50.8	0.3	0.1	0.1
<input type="checkbox"/>	FR-P369	FR-J68	J112	738.1	16.0	130.0	-830.3	1.3	0.3	0.4
<input type="checkbox"/>	FR-P37	J48	FR-J34	262.8	8.0	120.0	-37.8	0.2	0.0	0.0
<input type="checkbox"/>	FR-P371	FR-J28	FR-J30	1,132.4	8.0	120.0	-36.9	0.2	0.1	0.0
<input type="checkbox"/>	FR-P377	FR-J234	FR-J78	907.3	12.0	120.0	768.6	2.2	1.6	1.8
<input type="checkbox"/>	FR-P381	J238	FR-J28	227.5	8.0	120.0	-68.9	0.4	0.0	0.1
<input type="checkbox"/>	FR-P39	FR-J34	FR-J36	314.0	8.0	120.0	-62.1	0.4	0.0	0.1
<input type="checkbox"/>	FR-P41	FR-J36	FR-J38	201.6	8.0	120.0	-67.6	0.4	0.0	0.1
<input type="checkbox"/>	FR-P51	FR-J40	J42	194.9	8.0	120.0	-192.3	1.2	0.2	1.0
<input type="checkbox"/>	P53	J42	FR-J44	320.6	8.0	120.0	-102.8	0.7	0.1	0.3
<input type="checkbox"/>	FR-P55	FR-J44	J46	317.1	8.0	120.0	-39.1	0.2	0.0	0.1
<input type="checkbox"/>	FR-P57	J46	J238	383.6	8.0	120.0	11.7	0.1	0.0	0.0
<input type="checkbox"/>	FR-P59	FR-J28	FR-J20	305.0	8.0	120.0	-32.0	0.2	0.0	0.0
<input type="checkbox"/>	P77	J70	FR-J68	1,466.1	12.0	120.0	-830.3	2.4	3.1	2.1
<input type="checkbox"/>	P91	FR-J36	J42	808.3	8.0	120.0	102.3	0.7	0.3	0.3
<input type="checkbox"/>	FR-P93	FR-J34	FR-J44	867.6	8.0	120.0	63.7	0.4	0.1	0.1
<input type="checkbox"/>	P95	FR-J34	FR-J32	488.5	8.0	120.0	-39.4	0.3	0.0	0.1
<input type="checkbox"/>	P97	FR-J32	FR-J16	297.7	8.0	120.0	-94.3	0.6	0.1	0.3
<input type="checkbox"/>	P99	J14	FR-J114	206.1	8.0	120.0	265.1	1.7	0.4	1.8
<input type="checkbox"/>	FR-P300	J112	J9632	7,595.3	16.0	130.0	-830.3	1.3	3.4	0.4
<input type="checkbox"/>	P181	FR-J118	J12	1,373.8	16.0	130.0	3,736.2	6.0	9.8	7.2
<input type="checkbox"/>	P183	FR-J118	T5000	798.3	16.0	130.0	-3,204.1	5.1	4.3	5.4
<input type="checkbox"/>	P11	332	FR-J118	4,814.1	16.0	130.0	532.1	0.8	0.9	0.2

## Run No. 4 - Phase I MDD + 2,500 gpm SF Fire at Node FR-J20 (Node Report)

	ID	Demand (gpm)	Elevation (ft)	Head (ft)	Pressure (psi)
<input type="checkbox"/>	J100	49.6	606.0	858.8	109.6
<input type="checkbox"/>	J102	3.3	599.0	858.8	112.6
<input type="checkbox"/>	FR-J104	49.6	612.0	858.8	107.0
<input type="checkbox"/>	J106	154.3	625.0	859.0	101.4
<input type="checkbox"/>	FR-J108	0.0	615.0	858.8	105.7
<input type="checkbox"/>	FR-J110	260.2	595.0	858.6	114.2
<input type="checkbox"/>	J112	0.0	530.0	863.3	144.4
<input type="checkbox"/>	FR-J114	0.0	730.0	854.1	53.8
<input type="checkbox"/>	FR-J116	0.0	619.0	858.9	104.0
<input type="checkbox"/>	J12	4.3	725.0	859.4	58.2
<input type="checkbox"/>	J14	0.0	724.0	858.7	58.4
<input type="checkbox"/>	FR-J16	0.0	754.0	848.9	41.1
<input type="checkbox"/>	FR-J18	12.7	726.0	842.8	50.6
<input type="checkbox"/>	FR-J20	2,500.0	656.0	818.4	70.4
<input type="checkbox"/>	FR-J234	34.5	560.0	858.8	129.5
<input type="checkbox"/>	J238	80.7	684.0	836.7	66.2
<input type="checkbox"/>	FR-J28	0.0	680.0	832.9	66.2
<input type="checkbox"/>	FR-J30	0.0	731.0	844.0	49.0
<input type="checkbox"/>	FR-J32	12.7	744.0	848.0	45.0
<input type="checkbox"/>	FR-J34	0.0	721.0	848.4	55.2
<input type="checkbox"/>	FR-J36	12.7	697.0	853.7	67.9
<input type="checkbox"/>	FR-J38	0.0	691.0	856.5	71.7
<input type="checkbox"/>	FR-J40	0.0	650.0	856.4	89.4
<input type="checkbox"/>	J42	12.7	655.0	853.6	86.0
<input type="checkbox"/>	FR-J44	0.0	679.0	848.6	73.5
<input type="checkbox"/>	J46	0.0	703.0	844.3	61.2
<input type="checkbox"/>	J48	8.9	732.0	845.1	49.0
<input type="checkbox"/>	FR-J56	25.8	617.0	857.6	104.2
<input type="checkbox"/>	FR-J68	0.0	557.0	863.0	132.6
<input type="checkbox"/>	J70	0.0	557.0	860.1	131.3
<input type="checkbox"/>	J72	0.0	545.0	858.8	136.0
<input type="checkbox"/>	J74	23.9	540.0	858.8	138.1
<input type="checkbox"/>	J76	215.4	555.0	858.6	131.6
<input type="checkbox"/>	FR-J78	0.0	582.0	858.8	119.9
<input type="checkbox"/>	FR-J80	0.0	587.0	858.8	117.8
<input type="checkbox"/>	FR-J82	45.2	592.0	858.8	115.6
<input type="checkbox"/>	FR-J84	0.0	587.0	858.8	117.8
<input type="checkbox"/>	FR-J86	3.3	595.0	858.8	114.3
<input type="checkbox"/>	J88	0.0	599.0	858.8	112.6
<input type="checkbox"/>	FR-J90	49.6	608.0	858.9	108.7
<input type="checkbox"/>	FR-J92	0.0	602.0	858.9	111.3
<input type="checkbox"/>	FR-J94	1.6	617.0	858.9	104.8
<input type="checkbox"/>	FR-J96	2.4	623.0	859.0	102.2
<input type="checkbox"/>	FR-J98	3.3	615.0	858.9	105.7

Run No. 4 - Phase I MDD + 2,500 gpm SF Fire at Node FR-J20 (Pipe Report)

	ID	From Node	To Node	Length (ft)	Diameter (in)	Roughness	Flow (gpm)	Velocity (ft/s)	Headloss (ft)	HL/1000 (ft/k-ft)
<input type="checkbox"/>	P101	FR-J114	FR-J16	310.1	8.0	120.0	871.2	5.6	5.1	16.4
<input type="checkbox"/>	FR-P103	FR-J114	FR-J36	785.3	8.0	120.0	114.5	0.7	0.3	0.4
<input type="checkbox"/>	P105	FR-J16	FR-J18	931.7	8.0	120.0	526.9	3.4	6.0	6.5
<input type="checkbox"/>	FR-P107	J48	FR-J30	148.3	8.0	120.0	567.4	3.6	1.1	7.4
<input type="checkbox"/>	FR-P109	FR-J30	FR-J18	277.9	8.0	120.0	437.0	2.8	1.3	4.6
<input type="checkbox"/>	FR-P111	FR-J32	FR-J30	599.3	8.0	120.0	527.0	3.4	3.9	6.5
<input type="checkbox"/>	P113	FR-J18	FR-J20	1,249.6	8.0	120.0	953.7	6.1	24.2	19.4
<input type="checkbox"/>	P115	J72	J74	449.1	12.0	120.0	701.5	2.0	0.7	1.5
<input type="checkbox"/>	FR-P117	J74	J76	983.8	12.0	120.0	375.3	1.1	0.5	0.5
<input type="checkbox"/>	FR-P119	J76	FR-J80	1,411.8	8.0	120.0	36.4	0.2	0.1	0.0
<input type="checkbox"/>	FR-P121	J74	FR-J234	771.1	12.0	120.0	307.1	0.9	0.3	0.3
<input type="checkbox"/>	P123	FR-J78	FR-J80	385.2	8.0	120.0	48.2	0.3	0.0	0.1
<input type="checkbox"/>	P125	FR-J80	FR-J82	272.6	8.0	120.0	84.6	0.5	0.1	0.2
<input type="checkbox"/>	P127	FR-J82	J88	282.9	8.0	120.0	45.8	0.3	0.0	0.1
<input type="checkbox"/>	P129	J88	FR-J90	282.1	8.0	120.0	41.0	0.3	0.0	0.1
<input type="checkbox"/>	P13	J12	J14	254.6	16.0	120.0	1,836.7	2.9	0.6	2.2
<input type="checkbox"/>	P131	FR-J90	FR-J94	289.7	8.0	120.0	9.9	0.1	0.0	0.0
<input type="checkbox"/>	P133	FR-J94	FR-J92	655.1	12.0	120.0	-88.0	0.2	0.0	0.0
<input type="checkbox"/>	P135	FR-J92	FR-J86	279.5	12.0	120.0	-129.0	0.4	0.0	0.1
<input type="checkbox"/>	P137	FR-J86	FR-J84	279.6	12.0	120.0	-175.3	0.5	0.0	0.1
<input type="checkbox"/>	P139	FR-J84	FR-J78	275.6	12.0	120.0	-231.3	0.7	0.1	0.2
<input type="checkbox"/>	P141	FR-J82	FR-J84	348.7	8.0	120.0	-55.9	0.4	0.0	0.1
<input type="checkbox"/>	P143	J88	FR-J86	349.5	8.0	120.0	-43.8	0.3	0.0	0.1
<input type="checkbox"/>	P145	FR-J90	FR-J92	353.7	8.0	120.0	-41.0	0.3	0.0	0.1
<input type="checkbox"/>	P147	FR-J82	J102	351.1	8.0	120.0	58.6	0.4	0.0	0.1
<input type="checkbox"/>	P149	J88	J100	351.1	8.0	120.0	48.5	0.3	0.0	0.1
<input type="checkbox"/>	P15	J14	FR-J38	779.2	12.0	120.0	851.1	2.4	1.7	2.2
<input type="checkbox"/>	P151	FR-J90	FR-J98	347.8	8.0	120.0	32.4	0.2	0.0	0.0
<input type="checkbox"/>	P153	FR-J94	FR-J96	349.5	12.0	120.0	96.6	0.3	0.0	0.0
<input type="checkbox"/>	P155	J102	FR-J104	786.9	8.0	120.0	27.4	0.2	0.0	0.0
<input type="checkbox"/>	P157	FR-J104	FR-J108	225.7	8.0	120.0	13.0	0.1	0.0	0.0
<input type="checkbox"/>	P159	FR-J104	J100	561.9	8.0	120.0	-25.2	0.2	0.0	0.0
<input type="checkbox"/>	P161	FR-J108	FR-J116	303.3	12.0	120.0	-28.5	0.1	0.0	0.0
<input type="checkbox"/>	P163	FR-J116	J106	448.5	12.0	120.0	-1.0	0.0	0.0	0.0
<input type="checkbox"/>	P165	J102	J100	282.9	8.0	120.0	28.6	0.2	0.0	0.0
<input type="checkbox"/>	P167	J100	FR-J98	282.9	8.0	120.0	12.3	0.1	0.0	0.0
<input type="checkbox"/>	P169	FR-J98	FR-J96	282.1	8.0	120.0	14.5	0.1	0.0	0.0
<input type="checkbox"/>	P17	FR-J38	FR-J40	783.0	12.0	120.0	47.3	0.1	0.0	0.0



Run No. 4 - Phase I MDD + 2,500 gpm SF Fire at Node FR-J20 (Pipe Report)

	ID	From Node	To Node	Length (ft)	Diameter (in)	Roughness	Flow (gpm)	Velocity (ft/s)	Headloss (ft)	HL/1000 (ft/k-ft)
<input type="checkbox"/>	P171	FR-J96	J106	204.2	12.0	120.0	109.2	0.3	0.0	0.0
<input type="checkbox"/>	P173	FR-J98	FR-J116	428.9	8.0	120.0	27.6	0.2	0.0	0.0
<input type="checkbox"/>	P175	J76	FR-J110	1,850.1	12.0	120.0	166.6	0.5	0.2	0.1
<input type="checkbox"/>	P177	FR-J110	FR-J108	1,348.7	12.0	120.0	-41.5	0.1	0.0	0.0
<input type="checkbox"/>	P179	J106	J12	1,077.1	16.0	130.0	-15.2	0.0	0.0	0.0
<input type="checkbox"/>	P19	FR-J40	FR-J56	965.3	12.0	120.0	-775.6	2.2	1.8	1.8
<input type="checkbox"/>	FR-P21	FR-J56	J72	956.4	12.0	120.0	-796.2	2.3	1.8	1.9
<input type="checkbox"/>	FR-P23	J72	J70	657.1	12.0	120.0	-1,497.7	4.2	4.1	6.2
<input type="checkbox"/>	FR-P35	J46	J48	968.3	8.0	120.0	-175.5	1.1	0.8	0.8
<input type="checkbox"/>	FR-P369	FR-J68	J112	738.1	16.0	130.0	-1,497.7	2.4	1.0	1.3
<input type="checkbox"/>	FR-P37	J48	FR-J34	262.8	8.0	120.0	-750.0	4.8	3.3	12.4
<input type="checkbox"/>	FR-P371	FR-J28	FR-J30	1,132.4	8.0	120.0	-657.4	4.2	11.0	9.7
<input type="checkbox"/>	FR-P377	FR-J234	FR-J78	907.3	12.0	120.0	279.5	0.8	0.3	0.3
<input type="checkbox"/>	FR-P381	J238	FR-J28	227.5	8.0	120.0	888.9	5.7	3.9	17.0
<input type="checkbox"/>	FR-P39	FR-J34	FR-J36	314.0	8.0	120.0	-872.9	5.6	5.2	16.5
<input type="checkbox"/>	FR-P41	FR-J36	FR-J38	201.6	8.0	120.0	-803.9	5.1	2.9	14.1
<input type="checkbox"/>	FR-P51	FR-J40	J42	194.9	8.0	120.0	822.8	5.3	2.9	14.8
<input type="checkbox"/>	P53	J42	FR-J44	320.6	8.0	120.0	847.9	5.4	5.0	15.6
<input type="checkbox"/>	FR-P55	FR-J44	J46	317.1	8.0	120.0	777.9	5.0	4.2	13.3
<input type="checkbox"/>	FR-P57	J46	J238	383.6	8.0	120.0	953.4	6.1	7.4	19.4
<input type="checkbox"/>	FR-P59	FR-J28	FR-J20	305.0	8.0	120.0	1,546.3	9.9	14.5	47.5
<input type="checkbox"/>	P77	J70	FR-J68	1,466.1	12.0	120.0	-1,497.7	4.2	9.1	6.2
<input type="checkbox"/>	P91	FR-J36	J42	808.3	8.0	120.0	35.2	0.2	0.0	0.0
<input type="checkbox"/>	FR-P93	FR-J34	FR-J44	867.6	8.0	120.0	-70.0	0.4	0.1	0.2
<input type="checkbox"/>	P95	FR-J34	FR-J32	488.5	8.0	120.0	192.9	1.2	0.5	1.0
<input type="checkbox"/>	P97	FR-J32	FR-J16	297.7	8.0	120.0	-344.3	2.2	0.9	2.9
<input type="checkbox"/>	P99	J14	FR-J114	206.1	8.0	120.0	985.6	6.3	4.2	20.6
<input type="checkbox"/>	FR-P300	J112	J9632	7,595.3	16.0	130.0	-1,497.7	2.4	10.0	1.3
<input type="checkbox"/>	P181	FR-J118	J12	1,373.8	16.0	130.0	1,855.4	3.0	2.7	2.0
<input type="checkbox"/>	P183	FR-J118	T5000	798.3	16.0	130.0	-1,620.3	2.6	1.2	1.5
<input type="checkbox"/>	P11	332	FR-J118	4,814.1	16.0	130.0	235.1	0.4	0.2	0.0

## Run No. 5 - Phase II Peak Hour (Node Report)

	ID	Demand (gpm)	Elevation (ft)	Head (ft)	Pressure (psi)
<input type="checkbox"/>	J100	91.0	606.0	862.1	111.0
<input type="checkbox"/>	J102	6.0	599.0	862.1	114.0
<input type="checkbox"/>	FR-J104	91.0	612.0	862.1	108.4
<input type="checkbox"/>	J106	283.3	625.0	862.6	102.9
<input type="checkbox"/>	FR-J108	0.0	615.0	862.1	107.1
<input type="checkbox"/>	FR-J110	477.8	595.0	861.5	115.5
<input type="checkbox"/>	FR-J114	0.0	730.0	863.0	57.6
<input type="checkbox"/>	FR-J116	0.0	619.0	862.3	105.4
<input type="checkbox"/>	J12	8.0	725.0	863.5	60.0
<input type="checkbox"/>	J14	0.0	724.0	863.4	60.4
<input type="checkbox"/>	FR-J16	0.0	754.0	862.7	47.1
<input type="checkbox"/>	FR-J18	23.3	726.0	862.5	59.2
<input type="checkbox"/>	FR-J20	0.0	656.0	862.4	89.4
<input type="checkbox"/>	FR-J22	51.1	642.0	862.3	95.5
<input type="checkbox"/>	FR-J234	63.3	560.0	862.1	130.9
<input type="checkbox"/>	J238	148.1	684.0	862.3	77.3
<input type="checkbox"/>	FR-J24	150.4	632.0	862.3	99.8
<input type="checkbox"/>	FR-J240	51.1	690.0	862.4	74.7
<input type="checkbox"/>	J242	47.4	679.0	862.3	79.4
<input type="checkbox"/>	FR-J26	51.1	666.0	862.3	85.1
<input type="checkbox"/>	FR-J28	0.0	680.0	862.3	79.0
<input type="checkbox"/>	FR-J30	0.0	731.0	862.5	57.0
<input type="checkbox"/>	FR-J32	23.3	744.0	862.6	51.4
<input type="checkbox"/>	FR-J34	0.0	721.0	862.6	61.4
<input type="checkbox"/>	FR-J36	23.3	697.0	862.8	71.8
<input type="checkbox"/>	FR-J38	0.0	691.0	862.9	74.5
<input type="checkbox"/>	FR-J40	0.0	650.0	862.7	92.1
<input type="checkbox"/>	J42	23.3	655.0	862.6	90.0
<input type="checkbox"/>	FR-J44	0.0	679.0	862.5	79.5
<input type="checkbox"/>	J46	0.0	703.0	862.4	69.1
<input type="checkbox"/>	J48	16.4	732.0	862.5	56.6
<input type="checkbox"/>	FR-J50	51.1	670.0	862.4	83.4
<input type="checkbox"/>	FR-J52	51.1	646.0	862.5	93.8
<input type="checkbox"/>	FR-J54	51.1	623.0	862.5	103.8
<input type="checkbox"/>	FR-J56	47.4	617.0	862.5	106.4

Run No. 5 - Phase II Peak Hour (Node Report)

	ID	Demand (gpm)	Elevation (ft)	Head (ft)	Pressure (psi)
<input type="checkbox"/>	FR-J58	51.1	644.0	862.4	94.6
<input type="checkbox"/>	J60	51.1	608.0	862.5	110.3
<input type="checkbox"/>	FR-J62	51.1	584.0	863.1	120.9
<input type="checkbox"/>	J64	51.1	596.0	862.6	115.5
<input type="checkbox"/>	FR-J66	51.1	620.0	862.5	105.1
<input type="checkbox"/>	J70	0.0	557.0	862.7	132.4
<input type="checkbox"/>	J72	0.0	545.0	862.4	137.5
<input type="checkbox"/>	J74	43.9	540.0	862.1	139.6
<input type="checkbox"/>	J76	395.5	555.0	861.6	132.8
<input type="checkbox"/>	FR-J78	0.0	582.0	862.1	121.4
<input type="checkbox"/>	FR-J80	0.0	587.0	862.1	119.2
<input type="checkbox"/>	FR-J82	83.0	592.0	862.1	117.0
<input type="checkbox"/>	FR-J84	0.0	587.0	862.1	119.2
<input type="checkbox"/>	FR-J86	6.0	595.0	862.2	115.8
<input type="checkbox"/>	J88	0.0	599.0	862.2	114.0
<input type="checkbox"/>	FR-J90	91.0	608.0	862.2	110.2
<input type="checkbox"/>	FR-J92	0.0	602.0	862.2	112.8
<input type="checkbox"/>	FR-J94	3.0	617.0	862.3	106.3
<input type="checkbox"/>	FR-J96	4.5	623.0	862.4	103.7
<input type="checkbox"/>	FR-J98	6.0	615.0	862.3	107.1
<input type="checkbox"/>	FR-J68	0.0	557.0	863.4	132.8
<input type="checkbox"/>	J112	0.0	530.0	863.7	144.6

## Run No. 5 - Phase II Peak Hour (Pipe Report)

	ID	From Node	To Node	Length (ft)	Diameter (in)	Roughness	Flow (gpm)	Velocity (ft/s)	Headloss (ft)	HL/1000 (ft/k-ft)
<input type="checkbox"/>	P101	FR-J114	FR-J16	310.1	8.0	120.0	182.0	1.2	0.3	0.9
<input type="checkbox"/>	FR-P103	FR-J114	FR-J36	785.3	8.0	120.0	95.5	0.6	0.2	0.3
<input type="checkbox"/>	P105	FR-J16	FR-J18	931.7	8.0	120.0	78.5	0.5	0.2	0.2
<input type="checkbox"/>	FR-P107	J48	FR-J30	148.3	8.0	120.0	23.5	0.1	0.0	0.0
<input type="checkbox"/>	FR-P109	FR-J30	FR-J18	277.9	8.0	120.0	13.3	0.1	0.0	0.0
<input type="checkbox"/>	FR-P111	FR-J32	FR-J30	599.3	8.0	120.0	65.1	0.4	0.1	0.1
<input type="checkbox"/>	P113	FR-J18	FR-J20	1,249.6	8.0	120.0	68.4	0.4	0.2	0.1
<input type="checkbox"/>	P115	J72	J74	449.1	12.0	120.0	456.8	1.3	0.3	0.7
<input type="checkbox"/>	FR-P117	J74	J76	983.8	12.0	120.0	398.6	1.1	0.5	0.5
<input type="checkbox"/>	FR-P119	J76	FR-J80	1,411.8	8.0	120.0	-109.2	0.7	0.5	0.4
<input type="checkbox"/>	FR-P121	J74	FR-J234	771.1	12.0	120.0	14.3	0.0	0.0	0.0
<input type="checkbox"/>	P123	FR-J78	FR-J80	385.2	8.0	120.0	57.5	0.4	0.0	0.1
<input type="checkbox"/>	P125	FR-J80	FR-J82	272.6	8.0	120.0	-51.7	0.3	0.0	0.1
<input type="checkbox"/>	P127	FR-J82	J88	282.9	8.0	120.0	-69.0	0.4	0.0	0.1
<input type="checkbox"/>	P129	J88	FR-J90	282.1	8.0	120.0	-79.9	0.5	0.1	0.2
<input type="checkbox"/>	P13	J12	J14	254.6	16.0	120.0	717.4	1.1	0.1	0.4
<input type="checkbox"/>	P131	FR-J90	FR-J94	289.7	8.0	120.0	-107.1	0.7	0.1	0.3
<input type="checkbox"/>	P133	FR-J94	FR-J92	655.1	12.0	120.0	200.2	0.6	0.1	0.1
<input type="checkbox"/>	P135	FR-J92	FR-J86	279.5	12.0	120.0	198.2	0.6	0.0	0.1
<input type="checkbox"/>	P137	FR-J86	FR-J84	279.6	12.0	120.0	157.7	0.4	0.0	0.1
<input type="checkbox"/>	P139	FR-J84	FR-J78	275.6	12.0	120.0	106.5	0.3	0.0	0.0
<input type="checkbox"/>	P141	FR-J82	FR-J84	348.7	8.0	120.0	-51.1	0.3	0.0	0.1
<input type="checkbox"/>	P143	J88	FR-J86	349.5	8.0	120.0	-34.5	0.2	0.0	0.0
<input type="checkbox"/>	P145	FR-J90	FR-J92	353.7	8.0	120.0	-2.1	0.0	0.0	0.0
<input type="checkbox"/>	P147	FR-J82	J102	351.1	8.0	120.0	-14.6	0.1	0.0	0.0
<input type="checkbox"/>	P149	J88	J100	351.1	8.0	120.0	45.3	0.3	0.0	0.1
<input type="checkbox"/>	P15	J14	FR-J38	779.2	12.0	120.0	440.0	1.2	0.5	0.6
<input type="checkbox"/>	P151	FR-J90	FR-J98	347.8	8.0	120.0	-61.7	0.4	0.0	0.1
<input type="checkbox"/>	P153	FR-J94	FR-J96	349.5	12.0	120.0	-310.3	0.9	0.1	0.3
<input type="checkbox"/>	P155	J102	FR-J104	786.9	8.0	120.0	19.1	0.1	0.0	0.0
<input type="checkbox"/>	P157	FR-J104	FR-J108	225.7	8.0	120.0	-35.2	0.2	0.0	0.0
<input type="checkbox"/>	P159	FR-J104	J100	561.9	8.0	120.0	-36.7	0.2	0.0	0.0
<input type="checkbox"/>	P161	FR-J108	FR-J116	303.3	12.0	120.0	-400.8	1.1	0.2	0.5
<input type="checkbox"/>	P163	FR-J116	J106	448.5	12.0	120.0	-442.8	1.3	0.3	0.7
<input type="checkbox"/>	P165	J102	J100	282.9	8.0	120.0	-39.7	0.3	0.0	0.1
<input type="checkbox"/>	P167	J100	FR-J98	282.9	8.0	120.0	-122.1	0.8	0.1	0.4

Run No. 5 - Phase II Peak Hour (Pipe Report)

	ID	From Node	To Node	Length (ft)	Diameter (in)	Roughness	Flow (gpm)	Velocity (ft/s)	Headloss (ft)	HL/1000 (ft/k-ft)
<input type="checkbox"/>	P169	FR-J98	FR-J96	282.1	8.0	120.0	-147.8	0.9	0.2	0.6
<input type="checkbox"/>	P17	FR-J38	FR-J40	783.0	12.0	120.0	294.5	0.8	0.2	0.3
<input type="checkbox"/>	P171	FR-J96	J106	204.2	12.0	120.0	-462.6	1.3	0.1	0.7
<input type="checkbox"/>	P173	FR-J98	FR-J116	428.9	8.0	120.0	-42.0	0.3	0.0	0.1
<input type="checkbox"/>	P175	J76	FR-J110	1,850.1	12.0	120.0	112.2	0.3	0.1	0.1
<input type="checkbox"/>	P177	FR-J110	FR-J108	1,348.7	12.0	120.0	-365.6	1.0	0.6	0.5
<input type="checkbox"/>	P179	J106	J12	1,077.1	16.0	130.0	-1,188.7	1.9	0.9	0.9
<input type="checkbox"/>	P181	FR-J118	J12	1,373.8	16.0	130.0	1,914.1	3.1	2.9	2.1
<input type="checkbox"/>	P19	FR-J40	FR-J56	965.3	12.0	120.0	204.3	0.6	0.1	0.2
<input type="checkbox"/>	FR-P21	FR-J56	J72	956.4	12.0	120.0	143.1	0.4	0.1	0.1
<input type="checkbox"/>	FR-P23	J72	J70	657.1	12.0	120.0	-313.6	0.9	0.2	0.3
<input type="checkbox"/>	FR-P25	J70	J64	570.3	8.0	120.0	69.9	0.4	0.1	0.2
<input type="checkbox"/>	FR-P27	J64	FR-J66	302.4	8.0	120.0	103.1	0.7	0.1	0.3
<input type="checkbox"/>	FR-P29	FR-J66	FR-J58	309.9	8.0	120.0	83.9	0.5	0.1	0.2
<input type="checkbox"/>	FR-P31	FR-J58	FR-J50	632.6	8.0	120.0	-21.0	0.1	0.0	0.0
<input type="checkbox"/>	FR-P33	FR-J50	FR-J240	583.5	8.0	120.0	-2.0	0.0	0.0	0.0
<input type="checkbox"/>	FR-P35	J46	J48	968.3	8.0	120.0	-56.6	0.4	0.1	0.1
<input type="checkbox"/>	FR-P37	J48	FR-J34	262.8	8.0	120.0	-96.5	0.6	0.1	0.3
<input type="checkbox"/>	FR-P371	FR-J28	FR-J30	1,132.4	8.0	120.0	-75.3	0.5	0.2	0.2
<input type="checkbox"/>	FR-P377	FR-J234	FR-J78	907.3	12.0	120.0	-49.1	0.1	0.0	0.0
<input type="checkbox"/>	FR-P381	J238	FR-J28	227.5	8.0	120.0	-46.3	0.3	0.0	0.1
<input type="checkbox"/>	FR-P383	FR-J240	J46	228.2	8.0	120.0	-53.1	0.3	0.0	0.1
<input type="checkbox"/>	FR-P385	J242	FR-J26	703.2	8.0	120.0	17.1	0.1	0.0	0.0
<input type="checkbox"/>	FR-P39	FR-J34	FR-J36	314.0	8.0	120.0	-135.4	0.9	0.2	0.5
<input type="checkbox"/>	FR-P41	FR-J36	FR-J38	201.6	8.0	120.0	-145.4	0.9	0.1	0.6
<input type="checkbox"/>	P43	J64	FR-J54	1,109.8	8.0	120.0	40.8	0.3	0.1	0.1
<input type="checkbox"/>	FR-P45	FR-J56	FR-J54	191.7	8.0	120.0	13.7	0.1	0.0	0.0
<input type="checkbox"/>	P47	FR-J54	FR-J52	314.0	8.0	120.0	62.0	0.4	0.0	0.1
<input type="checkbox"/>	FR-P49	FR-J52	FR-J50	324.7	8.0	120.0	70.2	0.4	0.1	0.2
<input type="checkbox"/>	FR-P51	FR-J40	J42	194.9	8.0	120.0	90.3	0.6	0.0	0.2
<input type="checkbox"/>	P53	J42	FR-J44	320.6	8.0	120.0	90.5	0.6	0.1	0.2
<input type="checkbox"/>	FR-P55	FR-J44	J46	317.1	8.0	120.0	98.3	0.6	0.1	0.3
<input type="checkbox"/>	FR-P57	J46	J238	383.6	8.0	120.0	101.8	0.6	0.1	0.3
<input type="checkbox"/>	FR-P59	FR-J28	FR-J20	305.0	8.0	120.0	-35.5	0.2	0.0	0.0
<input type="checkbox"/>	P61	FR-J20	FR-J22	776.2	8.0	120.0	32.9	0.2	0.0	0.0
<input type="checkbox"/>	P63	FR-J22	FR-J24	1,070.3	8.0	120.0	-23.9	0.2	0.0	0.0

Run No. 5 - Phase II Peak Hour (Pipe Report)

	ID	From Node	To Node	Length (ft)	Diameter (in)	Roughness	Flow (gpm)	Velocity (ft/s)	Headloss (ft)	HL/1000 (ft/k-ft)
<input type="checkbox"/>	P65	FR-J22	FR-J26	303.7	8.0	120.0	5.7	0.0	0.0	0.0
<input type="checkbox"/>	P67	FR-J28	J242	66.1	8.0	120.0	64.5	0.4	0.0	0.1
<input type="checkbox"/>	P69	FR-J26	FR-J24	799.4	8.0	120.0	-28.3	0.2	0.0	0.0
<input type="checkbox"/>	P71	FR-J24	J60	309.0	8.0	120.0	-148.8	0.9	0.2	0.6
<input type="checkbox"/>	P73	J60	FR-J62	335.9	8.0	120.0	-245.0	1.6	0.5	1.6
<input type="checkbox"/>	P75	FR-J62	FR-J68	549.1	12.0	120.0	-421.3	1.2	0.3	0.6
<input type="checkbox"/>	P77	J70	FR-J68	1,466.1	12.0	120.0	-383.5	1.1	0.7	0.5
<input type="checkbox"/>	P79	J64	FR-J62	1,090.0	8.0	120.0	-125.2	0.8	0.5	0.5
<input type="checkbox"/>	P81	FR-J66	J60	903.3	8.0	120.0	-45.1	0.3	0.1	0.1
<input type="checkbox"/>	P83	FR-J58	FR-J24	674.4	8.0	120.0	53.8	0.3	0.1	0.1
<input type="checkbox"/>	P85	FR-J52	FR-J66	869.1	8.0	120.0	-13.1	0.1	0.0	0.0
<input type="checkbox"/>	FR-P87	J42	FR-J54	934.2	8.0	120.0	58.5	0.4	0.1	0.1
<input type="checkbox"/>	FR-P89	FR-J44	FR-J52	873.8	8.0	120.0	46.2	0.3	0.1	0.1
<input type="checkbox"/>	P91	FR-J36	J42	808.3	8.0	120.0	82.1	0.5	0.2	0.2
<input type="checkbox"/>	FR-P93	FR-J34	FR-J44	867.6	8.0	120.0	54.0	0.3	0.1	0.1
<input type="checkbox"/>	P95	FR-J34	FR-J32	488.5	8.0	120.0	-15.0	0.1	0.0	0.0
<input type="checkbox"/>	P97	FR-J32	FR-J16	297.7	8.0	120.0	-103.5	0.7	0.1	0.3
<input type="checkbox"/>	P99	J14	FR-J114	206.1	8.0	120.0	277.4	1.8	0.4	2.0
<input type="checkbox"/>	P11	332	FR-J118	4,814.1	16.0	130.0	-368.6	0.6	0.5	0.1
<input type="checkbox"/>	P183	FR-J118	T5000	798.3	16.0	130.0	-2,282.7	3.6	2.3	2.9
<input type="checkbox"/>	FR-P369	FR-J68	J112	738.1	16.0	130.0	-804.8	1.3	0.3	0.4
<input type="checkbox"/>	FR-P300	J112	J9632	7,595.3	16.0	130.0	-804.8	1.3	3.2	0.4

## Run No. 6 - Phase II MDD + 3,500 gpm MF Fire at Node FR-J234 (Node Report)

	ID	Demand (gpm)	Elevation (ft)	Head (ft)	Pressure (psi)
<input type="checkbox"/>	J100	48.6	606.0	848.5	105.1
<input type="checkbox"/>	J102	3.2	599.0	848.3	108.0
<input type="checkbox"/>	FR-J104	48.6	612.0	848.7	102.5
<input type="checkbox"/>	J106	151.2	625.0	851.2	98.0
<input type="checkbox"/>	FR-J108	0.0	615.0	849.1	101.4
<input type="checkbox"/>	FR-J110	255.0	595.0	847.6	109.4
<input type="checkbox"/>	FR-J114	0.0	730.0	854.3	53.9
<input type="checkbox"/>	FR-J116	0.0	619.0	849.7	100.0
<input type="checkbox"/>	J12	4.3	725.0	854.9	56.3
<input type="checkbox"/>	J14	0.0	724.0	854.8	56.7
<input type="checkbox"/>	FR-J16	0.0	754.0	854.0	43.3
<input type="checkbox"/>	FR-J18	12.5	726.0	853.9	55.4
<input type="checkbox"/>	FR-J20	0.0	656.0	853.8	85.7
<input type="checkbox"/>	FR-J22	27.3	642.0	853.8	91.8
<input type="checkbox"/>	FR-J234	3,533.8	560.0	839.3	121.0
<input type="checkbox"/>	J238	79.0	684.0	853.7	73.5
<input type="checkbox"/>	FR-J24	80.2	632.0	853.9	96.1
<input type="checkbox"/>	FR-J240	27.3	690.0	853.7	70.9
<input type="checkbox"/>	J242	25.3	679.0	853.8	75.7
<input type="checkbox"/>	FR-J26	27.3	666.0	853.8	81.4
<input type="checkbox"/>	FR-J28	0.0	680.0	853.8	75.3
<input type="checkbox"/>	FR-J30	0.0	731.0	853.9	53.2
<input type="checkbox"/>	FR-J32	12.5	744.0	853.9	47.6
<input type="checkbox"/>	FR-J34	0.0	721.0	853.9	57.6
<input type="checkbox"/>	FR-J36	12.5	697.0	854.0	68.0
<input type="checkbox"/>	FR-J38	0.0	691.0	854.1	70.7
<input type="checkbox"/>	FR-J40	0.0	650.0	853.6	88.2
<input type="checkbox"/>	J42	12.5	655.0	853.7	86.1
<input type="checkbox"/>	FR-J44	0.0	679.0	853.7	75.7
<input type="checkbox"/>	J46	0.0	703.0	853.7	65.3
<input type="checkbox"/>	J48	8.7	732.0	853.9	52.8
<input type="checkbox"/>	FR-J50	27.3	670.0	853.7	79.6
<input type="checkbox"/>	FR-J52	27.3	646.0	853.6	90.0
<input type="checkbox"/>	FR-J54	27.3	623.0	853.4	99.8
<input type="checkbox"/>	FR-J56	25.3	617.0	852.9	102.2

Run No. 6 - Phase II MDD + 3,500 gpm MF Fire at Node FR-J234 (Node Report)

	ID	Demand (gpm)	Elevation (ft)	Head (ft)	Pressure (psi)
<input type="checkbox"/>	FR-J58	27.3	644.0	853.7	90.9
<input type="checkbox"/>	J60	27.3	608.0	854.3	106.7
<input type="checkbox"/>	FR-J62	27.3	584.0	855.8	117.8
<input type="checkbox"/>	J64	27.3	596.0	853.7	111.7
<input type="checkbox"/>	FR-J66	27.3	620.0	853.7	101.3
<input type="checkbox"/>	J70	0.0	557.0	853.2	128.3
<input type="checkbox"/>	J72	0.0	545.0	851.0	132.6
<input type="checkbox"/>	J74	23.4	540.0	846.9	133.0
<input type="checkbox"/>	J76	211.1	555.0	846.9	126.5
<input type="checkbox"/>	FR-J78	0.0	582.0	845.7	114.3
<input type="checkbox"/>	FR-J80	0.0	587.0	846.8	112.6
<input type="checkbox"/>	FR-J82	44.3	592.0	847.5	110.7
<input type="checkbox"/>	FR-J84	0.0	587.0	847.0	112.6
<input type="checkbox"/>	FR-J86	3.2	595.0	847.8	109.5
<input type="checkbox"/>	J88	0.0	599.0	848.1	108.0
<input type="checkbox"/>	FR-J90	48.6	608.0	848.7	104.3
<input type="checkbox"/>	FR-J92	0.0	602.0	848.4	106.8
<input type="checkbox"/>	FR-J94	1.6	617.0	849.3	100.7
<input type="checkbox"/>	FR-J96	2.4	623.0	850.2	98.4
<input type="checkbox"/>	FR-J98	3.2	615.0	849.3	101.5
<input type="checkbox"/>	FR-J68	0.0	557.0	856.6	129.8
<input type="checkbox"/>	J112	0.0	530.0	857.7	142.0



## Run No. 6 - Phase II MDD + 3,500 gpm MF Fire at Node FR-J234 (Pipe Report)

	ID	From Node	To Node	Length (ft)	Diameter (in)	Roughness	Flow (gpm)	Velocity (ft/s)	Headloss (ft)	HL/1000 (ft/k-ft)
<input type="checkbox"/>	P101	FR-J114	FR-J16	310.1	8.0	120.0	182.0	1.2	0.3	0.9
<input type="checkbox"/>	FR-P103	FR-J114	FR-J36	785.3	8.0	120.0	95.5	0.6	0.2	0.3
<input type="checkbox"/>	P105	FR-J16	FR-J18	931.7	8.0	120.0	78.5	0.5	0.2	0.2
<input type="checkbox"/>	FR-P107	J48	FR-J30	148.3	8.0	120.0	23.5	0.1	0.0	0.0
<input type="checkbox"/>	FR-P109	FR-J30	FR-J18	277.9	8.0	120.0	13.3	0.1	0.0	0.0
<input type="checkbox"/>	FR-P111	FR-J32	FR-J30	599.3	8.0	120.0	65.1	0.4	0.1	0.1
<input type="checkbox"/>	P113	FR-J18	FR-J20	1,249.6	8.0	120.0	68.4	0.4	0.2	0.1
<input type="checkbox"/>	P115	J72	J74	449.1	12.0	120.0	456.8	1.3	0.3	0.7
<input type="checkbox"/>	FR-P117	J74	J76	983.8	12.0	120.0	398.6	1.1	0.5	0.5
<input type="checkbox"/>	FR-P119	J76	FR-J80	1,411.8	8.0	120.0	-109.2	0.7	0.5	0.4
<input type="checkbox"/>	FR-P121	J74	FR-J234	771.1	12.0	120.0	14.3	0.0	0.0	0.0
<input type="checkbox"/>	P123	FR-J78	FR-J80	385.2	8.0	120.0	57.5	0.4	0.0	0.1
<input type="checkbox"/>	P125	FR-J80	FR-J82	272.6	8.0	120.0	-51.7	0.3	0.0	0.1
<input type="checkbox"/>	P127	FR-J82	J88	282.9	8.0	120.0	-69.0	0.4	0.0	0.1
<input type="checkbox"/>	P129	J88	FR-J90	282.1	8.0	120.0	-79.9	0.5	0.1	0.2
<input type="checkbox"/>	P13	J12	J14	254.6	16.0	120.0	717.4	1.1	0.1	0.4
<input type="checkbox"/>	P131	FR-J90	FR-J94	289.7	8.0	120.0	-107.1	0.7	0.1	0.3
<input type="checkbox"/>	P133	FR-J94	FR-J92	655.1	12.0	120.0	200.2	0.6	0.1	0.1
<input type="checkbox"/>	P135	FR-J92	FR-J86	279.5	12.0	120.0	198.2	0.6	0.0	0.1
<input type="checkbox"/>	P137	FR-J86	FR-J84	279.6	12.0	120.0	157.7	0.4	0.0	0.1
<input type="checkbox"/>	P139	FR-J84	FR-J78	275.6	12.0	120.0	106.5	0.3	0.0	0.0
<input type="checkbox"/>	P141	FR-J82	FR-J84	348.7	8.0	120.0	-51.1	0.3	0.0	0.1
<input type="checkbox"/>	P143	J88	FR-J86	349.5	8.0	120.0	-34.5	0.2	0.0	0.0
<input type="checkbox"/>	P145	FR-J90	FR-J92	353.7	8.0	120.0	-2.1	0.0	0.0	0.0
<input type="checkbox"/>	P147	FR-J82	J102	351.1	8.0	120.0	-14.6	0.1	0.0	0.0
<input type="checkbox"/>	P149	J88	J100	351.1	8.0	120.0	45.3	0.3	0.0	0.1
<input type="checkbox"/>	P15	J14	FR-J38	779.2	12.0	120.0	440.0	1.2	0.5	0.6
<input type="checkbox"/>	P151	FR-J90	FR-J98	347.8	8.0	120.0	-61.7	0.4	0.0	0.1
<input type="checkbox"/>	P153	FR-J94	FR-J96	349.5	12.0	120.0	-310.3	0.9	0.1	0.3
<input type="checkbox"/>	P155	J102	FR-J104	786.9	8.0	120.0	19.1	0.1	0.0	0.0
<input type="checkbox"/>	P157	FR-J104	FR-J108	225.7	8.0	120.0	-35.2	0.2	0.0	0.0
<input type="checkbox"/>	P159	FR-J104	J100	561.9	8.0	120.0	-36.7	0.2	0.0	0.0
<input type="checkbox"/>	P161	FR-J108	FR-J116	303.3	12.0	120.0	-400.8	1.1	0.2	0.5
<input type="checkbox"/>	P163	FR-J116	J106	448.5	12.0	120.0	-442.8	1.3	0.3	0.7
<input type="checkbox"/>	P165	J102	J100	282.9	8.0	120.0	-39.7	0.3	0.0	0.1
<input type="checkbox"/>	P167	J100	FR-J98	282.9	8.0	120.0	-122.1	0.8	0.1	0.4

## Run No. 6 - Phase II MDD + 3,500 gpm MF Fire at Node FR-J234 (Pipe Report)

	ID	From Node	To Node	Length (ft)	Diameter (in)	Roughness	Flow (gpm)	Velocity (ft/s)	Headloss (ft)	HL/1000 (ft/k-ft)
<input type="checkbox"/>	P169	FR-J98	FR-J96	282.1	8.0	120.0	-147.8	0.9	0.2	0.6
<input type="checkbox"/>	P17	FR-J38	FR-J40	783.0	12.0	120.0	294.5	0.8	0.2	0.3
<input type="checkbox"/>	P171	FR-J96	J106	204.2	12.0	120.0	-462.6	1.3	0.1	0.7
<input type="checkbox"/>	P173	FR-J98	FR-J116	428.9	8.0	120.0	-42.0	0.3	0.0	0.1
<input type="checkbox"/>	P175	J76	FR-J110	1,850.1	12.0	120.0	112.2	0.3	0.1	0.1
<input type="checkbox"/>	P177	FR-J110	FR-J108	1,348.7	12.0	120.0	-365.6	1.0	0.6	0.5
<input type="checkbox"/>	P179	J106	J12	1,077.1	16.0	130.0	-1,188.7	1.9	0.9	0.9
<input type="checkbox"/>	P181	FR-J118	J12	1,373.8	16.0	130.0	1,914.1	3.1	2.9	2.1
<input type="checkbox"/>	P19	FR-J40	FR-J56	965.3	12.0	120.0	204.3	0.6	0.1	0.2
<input type="checkbox"/>	FR-P21	FR-J56	J72	956.4	12.0	120.0	143.1	0.4	0.1	0.1
<input type="checkbox"/>	FR-P23	J72	J70	657.1	12.0	120.0	-313.6	0.9	0.2	0.3
<input type="checkbox"/>	FR-P25	J70	J64	570.3	8.0	120.0	69.9	0.4	0.1	0.2
<input type="checkbox"/>	FR-P27	J64	FR-J66	302.4	8.0	120.0	103.1	0.7	0.1	0.3
<input type="checkbox"/>	FR-P29	FR-J66	FR-J58	309.9	8.0	120.0	83.9	0.5	0.1	0.2
<input type="checkbox"/>	FR-P31	FR-J58	FR-J50	632.6	8.0	120.0	-21.0	0.1	0.0	0.0
<input type="checkbox"/>	FR-P33	FR-J50	FR-J240	583.5	8.0	120.0	-2.0	0.0	0.0	0.0
<input type="checkbox"/>	FR-P35	J46	J48	968.3	8.0	120.0	-56.6	0.4	0.1	0.1
<input type="checkbox"/>	FR-P37	J48	FR-J34	262.8	8.0	120.0	-96.5	0.6	0.1	0.3
<input type="checkbox"/>	FR-P371	FR-J28	FR-J30	1,132.4	8.0	120.0	-75.3	0.5	0.2	0.2
<input type="checkbox"/>	FR-P377	FR-J234	FR-J78	907.3	12.0	120.0	-49.1	0.1	0.0	0.0
<input type="checkbox"/>	FR-P381	J238	FR-J28	227.5	8.0	120.0	-46.3	0.3	0.0	0.1
<input type="checkbox"/>	FR-P383	FR-J240	J46	228.2	8.0	120.0	-53.1	0.3	0.0	0.1
<input type="checkbox"/>	FR-P385	J242	FR-J26	703.2	8.0	120.0	17.1	0.1	0.0	0.0
<input type="checkbox"/>	FR-P39	FR-J34	FR-J36	314.0	8.0	120.0	-135.4	0.9	0.2	0.5
<input type="checkbox"/>	FR-P41	FR-J36	FR-J38	201.6	8.0	120.0	-145.4	0.9	0.1	0.6
<input type="checkbox"/>	P43	J64	FR-J54	1,109.8	8.0	120.0	40.8	0.3	0.1	0.1
<input type="checkbox"/>	FR-P45	FR-J56	FR-J54	191.7	8.0	120.0	13.7	0.1	0.0	0.0
<input type="checkbox"/>	P47	FR-J54	FR-J52	314.0	8.0	120.0	62.0	0.4	0.0	0.1
<input type="checkbox"/>	FR-P49	FR-J52	FR-J50	324.7	8.0	120.0	70.2	0.4	0.1	0.2
<input type="checkbox"/>	FR-P51	FR-J40	J42	194.9	8.0	120.0	90.3	0.6	0.0	0.2
<input type="checkbox"/>	P53	J42	FR-J44	320.6	8.0	120.0	90.5	0.6	0.1	0.2
<input type="checkbox"/>	FR-P55	FR-J44	J46	317.1	8.0	120.0	98.3	0.6	0.1	0.3
<input type="checkbox"/>	FR-P57	J46	J238	383.6	8.0	120.0	101.8	0.6	0.1	0.3
<input type="checkbox"/>	FR-P59	FR-J28	FR-J20	305.0	8.0	120.0	-35.5	0.2	0.0	0.0
<input type="checkbox"/>	P61	FR-J20	FR-J22	776.2	8.0	120.0	32.9	0.2	0.0	0.0
<input type="checkbox"/>	P63	FR-J22	FR-J24	1,070.3	8.0	120.0	-23.9	0.2	0.0	0.0

Run No. 6 - Phase II MDD + 3,500 gpm MF Fire at Node FR-J234 (Pipe Report)

	ID	From Node	To Node	Length (ft)	Diameter (in)	Roughness	Flow (gpm)	Velocity (ft/s)	Headloss (ft)	HL/1000 (ft/k-ft)
<input type="checkbox"/>	P65	FR-J22	FR-J26	303.7	8.0	120.0	5.7	0.0	0.0	0.0
<input type="checkbox"/>	P67	FR-J28	J242	66.1	8.0	120.0	64.5	0.4	0.0	0.1
<input type="checkbox"/>	P69	FR-J26	FR-J24	799.4	8.0	120.0	-28.3	0.2	0.0	0.0
<input type="checkbox"/>	P71	FR-J24	J60	309.0	8.0	120.0	-148.8	0.9	0.2	0.6
<input type="checkbox"/>	P73	J60	FR-J62	335.9	8.0	120.0	-245.0	1.6	0.5	1.6
<input type="checkbox"/>	P75	FR-J62	FR-J68	549.1	12.0	120.0	-421.3	1.2	0.3	0.6
<input type="checkbox"/>	P77	J70	FR-J68	1,466.1	12.0	120.0	-383.5	1.1	0.7	0.5
<input type="checkbox"/>	P79	J64	FR-J62	1,090.0	8.0	120.0	-125.2	0.8	0.5	0.5
<input type="checkbox"/>	P81	FR-J66	J60	903.3	8.0	120.0	-45.1	0.3	0.1	0.1
<input type="checkbox"/>	P83	FR-J58	FR-J24	674.4	8.0	120.0	53.8	0.3	0.1	0.1
<input type="checkbox"/>	P85	FR-J52	FR-J66	869.1	8.0	120.0	-13.1	0.1	0.0	0.0
<input type="checkbox"/>	FR-P87	J42	FR-J54	934.2	8.0	120.0	58.5	0.4	0.1	0.1
<input type="checkbox"/>	FR-P89	FR-J44	FR-J52	873.8	8.0	120.0	46.2	0.3	0.1	0.1
<input type="checkbox"/>	P91	FR-J36	J42	808.3	8.0	120.0	82.1	0.5	0.2	0.2
<input type="checkbox"/>	FR-P93	FR-J34	FR-J44	867.6	8.0	120.0	54.0	0.3	0.1	0.1
<input type="checkbox"/>	P95	FR-J34	FR-J32	488.5	8.0	120.0	-15.0	0.1	0.0	0.0
<input type="checkbox"/>	P97	FR-J32	FR-J16	297.7	8.0	120.0	-103.5	0.7	0.1	0.3
<input type="checkbox"/>	P99	J14	FR-J114	206.1	8.0	120.0	277.4	1.8	0.4	2.0
<input type="checkbox"/>	P11	332	FR-J118	4,814.1	16.0	130.0	-368.6	0.6	0.5	0.1
<input type="checkbox"/>	P183	FR-J118	T5000	798.3	16.0	130.0	-2,282.7	3.6	2.3	2.9
<input type="checkbox"/>	FR-P369	FR-J68	J112	738.1	16.0	130.0	-804.8	1.3	0.3	0.4
<input type="checkbox"/>	FR-P300	J112	J9632	7,595.3	16.0	130.0	-804.8	1.3	3.2	0.4

Run No. 6 - Phase II MDD + 3,500 gpm Comm Fire at Nodes J238/J242 (Node Report)

	ID	Demand (gpm)	Elevation (ft)	Head (ft)	Pressure (psi)
<input type="checkbox"/>	J100	48.6	606.0	853.2	107.1
<input type="checkbox"/>	J102	3.2	599.0	853.2	110.1
<input type="checkbox"/>	FR-J104	48.6	612.0	853.2	104.5
<input type="checkbox"/>	J106	151.2	625.0	853.9	99.2
<input type="checkbox"/>	FR-J108	0.0	615.0	853.2	103.2
<input type="checkbox"/>	FR-J110	255.0	595.0	852.4	111.5
<input type="checkbox"/>	FR-J114	0.0	730.0	850.6	52.3
<input type="checkbox"/>	FR-J116	0.0	619.0	853.5	101.6
<input type="checkbox"/>	J12	4.3	725.0	855.0	56.3
<input type="checkbox"/>	J14	0.0	724.0	854.3	56.5
<input type="checkbox"/>	FR-J16	0.0	754.0	847.0	40.3
<input type="checkbox"/>	FR-J18	12.5	726.0	843.3	50.8
<input type="checkbox"/>	FR-J20	0.0	656.0	835.2	77.7
<input type="checkbox"/>	FR-J22	27.3	642.0	837.2	84.6
<input type="checkbox"/>	FR-J234	33.8	560.0	852.5	126.7
<input type="checkbox"/>	J238	1,829.0	684.0	829.2	62.9
<input type="checkbox"/>	FR-J24	80.2	632.0	843.4	91.6
<input type="checkbox"/>	FR-J240	27.3	690.0	843.7	66.6
<input type="checkbox"/>	J242	1,775.3	679.0	829.0	65.0
<input type="checkbox"/>	FR-J26	27.3	666.0	837.0	74.1
<input type="checkbox"/>	FR-J28	0.0	680.0	830.5	65.2
<input type="checkbox"/>	FR-J30	0.0	731.0	843.5	48.7
<input type="checkbox"/>	FR-J32	12.5	744.0	846.2	44.3
<input type="checkbox"/>	FR-J34	0.0	721.0	846.5	54.4
<input type="checkbox"/>	FR-J36	12.5	697.0	849.8	66.2
<input type="checkbox"/>	FR-J38	0.0	691.0	851.5	69.6
<input type="checkbox"/>	FR-J40	0.0	650.0	850.9	87.0
<input type="checkbox"/>	J42	12.5	655.0	849.6	84.3
<input type="checkbox"/>	FR-J44	0.0	679.0	846.6	72.6
<input type="checkbox"/>	J46	0.0	703.0	842.9	60.6
<input type="checkbox"/>	J48	8.7	732.0	844.1	48.6
<input type="checkbox"/>	FR-J50	27.3	670.0	846.0	76.3
<input type="checkbox"/>	FR-J52	27.3	646.0	847.4	87.3
<input type="checkbox"/>	FR-J54	27.3	623.0	849.6	98.2
<input type="checkbox"/>	FR-J56	25.3	617.0	850.9	101.3

Run No. 6 - Phase II MDD + 3,500 gpm Comm Fire at Nodes J238/J242 (Node Report)

	ID	Demand (gpm)	Elevation (ft)	Head (ft)	Pressure (psi)
<input type="checkbox"/>	FR-J58	27.3	644.0	846.0	87.5
<input type="checkbox"/>	J60	27.3	608.0	847.4	103.7
<input type="checkbox"/>	FR-J62	27.3	584.0	851.7	116.0
<input type="checkbox"/>	J64	27.3	596.0	849.8	110.0
<input type="checkbox"/>	FR-J66	27.3	620.0	847.5	98.6
<input type="checkbox"/>	J70	0.0	557.0	852.0	127.8
<input type="checkbox"/>	J72	0.0	545.0	851.9	133.0
<input type="checkbox"/>	J74	23.4	540.0	852.2	135.3
<input type="checkbox"/>	J76	211.1	555.0	852.2	128.8
<input type="checkbox"/>	FR-J78	0.0	582.0	853.0	117.4
<input type="checkbox"/>	FR-J80	0.0	587.0	853.0	115.2
<input type="checkbox"/>	FR-J82	44.3	592.0	853.1	113.1
<input type="checkbox"/>	FR-J84	0.0	587.0	853.1	115.3
<input type="checkbox"/>	FR-J86	3.2	595.0	853.2	111.9
<input type="checkbox"/>	J88	0.0	599.0	853.2	110.2
<input type="checkbox"/>	FR-J90	48.6	608.0	853.3	106.3
<input type="checkbox"/>	FR-J92	0.0	602.0	853.3	108.9
<input type="checkbox"/>	FR-J94	1.6	617.0	853.5	102.5
<input type="checkbox"/>	FR-J96	2.4	623.0	853.7	100.0
<input type="checkbox"/>	FR-J98	3.2	615.0	853.4	103.3
<input type="checkbox"/>	FR-J68	0.0	557.0	853.5	128.5
<input type="checkbox"/>	J112	0.0	530.0	854.6	140.6

Run No. 6 - Phase II MDD + 3,500 gpm Comm Fire at Nodes J238/J242 (Pipe Report)

	ID	From Node	To Node	Length (ft)	Diameter (in)	Roughness	Flow (gpm)	Velocity (ft/s)	Headloss (ft)	HL/1000 (ft/k-ft)
<input type="checkbox"/>	P101	FR-J114	FR-J16	310.1	8.0	120.0	724.0	4.6	3.6	11.6
<input type="checkbox"/>	FR-P103	FR-J114	FR-J36	785.3	8.0	120.0	192.6	1.2	0.8	1.0
<input type="checkbox"/>	P105	FR-J16	FR-J18	931.7	8.0	120.0	404.0	2.6	3.7	4.0
<input type="checkbox"/>	FR-P107	J48	FR-J30	148.3	8.0	120.0	412.3	2.6	0.6	4.1
<input type="checkbox"/>	FR-P109	FR-J30	FR-J18	277.9	8.0	120.0	135.4	0.9	0.1	0.5
<input type="checkbox"/>	FR-P111	FR-J32	FR-J30	599.3	8.0	120.0	439.9	2.8	2.8	4.6
<input type="checkbox"/>	P113	FR-J18	FR-J20	1,249.6	8.0	120.0	526.9	3.4	8.1	6.5
<input type="checkbox"/>	P115	J72	J74	449.1	12.0	120.0	-421.6	1.2	0.3	0.6
<input type="checkbox"/>	FR-P117	J74	J76	983.8	12.0	120.0	-95.9	0.3	0.0	0.0
<input type="checkbox"/>	FR-P119	J76	FR-J80	1,411.8	8.0	120.0	-135.3	0.9	0.7	0.5
<input type="checkbox"/>	FR-P121	J74	FR-J234	771.1	12.0	120.0	-349.1	1.0	0.3	0.4
<input type="checkbox"/>	P123	FR-J78	FR-J80	385.2	8.0	120.0	-2.2	0.0	0.0	0.0
<input type="checkbox"/>	P125	FR-J80	FR-J82	272.6	8.0	120.0	-137.5	0.9	0.1	0.5
<input type="checkbox"/>	P127	FR-J82	J88	282.9	8.0	120.0	-119.6	0.8	0.1	0.4
<input type="checkbox"/>	P129	J88	FR-J90	282.1	8.0	120.0	-122.5	0.8	0.1	0.4
<input type="checkbox"/>	P13	J12	J14	254.6	16.0	120.0	2,031.4	3.2	0.7	2.7
<input type="checkbox"/>	P131	FR-J90	FR-J94	289.7	8.0	120.0	-133.3	0.9	0.1	0.5
<input type="checkbox"/>	P133	FR-J94	FR-J92	655.1	12.0	120.0	275.3	0.8	0.2	0.3
<input type="checkbox"/>	P135	FR-J92	FR-J86	279.5	12.0	120.0	325.7	0.9	0.1	0.4
<input type="checkbox"/>	P137	FR-J86	FR-J84	279.6	12.0	120.0	351.0	1.0	0.1	0.4
<input type="checkbox"/>	P139	FR-J84	FR-J78	275.6	12.0	120.0	380.7	1.1	0.1	0.5
<input type="checkbox"/>	P141	FR-J82	FR-J84	348.7	8.0	120.0	29.8	0.2	0.0	0.0
<input type="checkbox"/>	P143	J88	FR-J86	349.5	8.0	120.0	28.5	0.2	0.0	0.0
<input type="checkbox"/>	P145	FR-J90	FR-J92	353.7	8.0	120.0	50.4	0.3	0.0	0.1
<input type="checkbox"/>	P147	FR-J82	J102	351.1	8.0	120.0	-92.0	0.6	0.1	0.3
<input type="checkbox"/>	P149	J88	J100	351.1	8.0	120.0	-25.5	0.2	0.0	0.0
<input type="checkbox"/>	P15	J14	FR-J38	779.2	12.0	120.0	1,114.8	3.2	2.8	3.6
<input type="checkbox"/>	P151	FR-J90	FR-J98	347.8	8.0	120.0	-88.2	0.6	0.1	0.2
<input type="checkbox"/>	P153	FR-J94	FR-J96	349.5	12.0	120.0	-410.2	1.2	0.2	0.6
<input type="checkbox"/>	P155	J102	FR-J104	786.9	8.0	120.0	-31.9	0.2	0.0	0.0
<input type="checkbox"/>	P157	FR-J104	FR-J108	225.7	8.0	120.0	-60.1	0.4	0.0	0.1
<input type="checkbox"/>	P159	FR-J104	J100	561.9	8.0	120.0	-20.4	0.1	0.0	0.0
<input type="checkbox"/>	P161	FR-J108	FR-J116	303.3	12.0	120.0	-486.6	1.4	0.2	0.8
<input type="checkbox"/>	P163	FR-J116	J106	448.5	12.0	120.0	-550.9	1.6	0.4	1.0
<input type="checkbox"/>	P165	J102	J100	282.9	8.0	120.0	-63.3	0.4	0.0	0.1
<input type="checkbox"/>	P167	J100	FR-J98	282.9	8.0	120.0	-157.8	1.0	0.2	0.7

Run No. 6 - Phase II MDD + 3,500 gpm Comm Fire at Nodes J238/J242 (Pipe Report)

	ID	From Node	To Node	Length (ft)	Diameter (in)	Roughness	Flow (gpm)	Velocity (ft/s)	Headloss (ft)	HL/1000 (ft/k-ft)
<input type="checkbox"/>	P169	FR-J98	FR-J96	282.1	8.0	120.0	-184.9	1.2	0.3	0.9
<input type="checkbox"/>	P17	FR-J38	FR-J40	783.0	12.0	120.0	506.5	1.4	0.7	0.8
<input type="checkbox"/>	P171	FR-J96	J106	204.2	12.0	120.0	-597.5	1.7	0.2	1.1
<input type="checkbox"/>	P173	FR-J98	FR-J116	428.9	8.0	120.0	-64.3	0.4	0.1	0.1
<input type="checkbox"/>	P175	J76	FR-J110	1,850.1	12.0	120.0	-171.6	0.5	0.2	0.1
<input type="checkbox"/>	P177	FR-J110	FR-J108	1,348.7	12.0	120.0	-426.5	1.2	0.8	0.6
<input type="checkbox"/>	P179	J106	J12	1,077.1	16.0	130.0	-1,299.6	2.1	1.1	1.0
<input type="checkbox"/>	P181	FR-J118	J12	1,373.8	16.0	130.0	3,335.2	5.3	8.0	5.8
<input type="checkbox"/>	P19	FR-J40	FR-J56	965.3	12.0	120.0	-25.3	0.1	0.0	0.0
<input type="checkbox"/>	FR-P21	FR-J56	J72	956.4	12.0	120.0	-585.1	1.7	1.0	1.1
<input type="checkbox"/>	FR-P23	J72	J70	657.1	12.0	120.0	-163.5	0.5	0.1	0.1
<input type="checkbox"/>	FR-P25	J70	J64	570.3	8.0	120.0	401.4	2.6	2.2	3.9
<input type="checkbox"/>	FR-P27	J64	FR-J66	302.4	8.0	120.0	571.8	3.6	2.3	7.5
<input type="checkbox"/>	FR-P29	FR-J66	FR-J58	309.9	8.0	120.0	444.2	2.8	1.5	4.7
<input type="checkbox"/>	FR-P31	FR-J58	FR-J50	632.6	8.0	120.0	17.4	0.1	0.0	0.0
<input type="checkbox"/>	FR-P33	FR-J50	FR-J240	583.5	8.0	120.0	406.5	2.6	2.3	4.0
<input type="checkbox"/>	FR-P35	J46	J48	968.3	8.0	120.0	-215.3	1.4	1.2	1.2
<input type="checkbox"/>	FR-P37	J48	FR-J34	262.8	8.0	120.0	-636.3	4.1	2.4	9.2
<input type="checkbox"/>	FR-P371	FR-J28	FR-J30	1,132.4	8.0	120.0	-716.8	4.6	12.9	11.4
<input type="checkbox"/>	FR-P377	FR-J234	FR-J78	907.3	12.0	120.0	-382.9	1.1	0.5	0.5
<input type="checkbox"/>	FR-P381	J238	FR-J28	227.5	8.0	120.0	-502.6	3.2	1.3	5.9
<input type="checkbox"/>	FR-P383	FR-J240	J46	228.2	8.0	120.0	379.2	2.4	0.8	3.5
<input type="checkbox"/>	FR-P385	J242	FR-J26	703.2	8.0	120.0	-716.9	4.6	8.0	11.4
<input type="checkbox"/>	FR-P39	FR-J34	FR-J36	314.0	8.0	120.0	-689.9	4.4	3.3	10.7
<input type="checkbox"/>	FR-P41	FR-J36	FR-J38	201.6	8.0	120.0	-608.3	3.9	1.7	8.4
<input type="checkbox"/>	P43	J64	FR-J54	1,109.8	8.0	120.0	66.1	0.4	0.2	0.1
<input type="checkbox"/>	FR-P45	FR-J56	FR-J54	191.7	8.0	120.0	534.5	3.4	1.3	6.6
<input type="checkbox"/>	P47	FR-J54	FR-J52	314.0	8.0	120.0	554.5	3.5	2.2	7.1
<input type="checkbox"/>	FR-P49	FR-J52	FR-J50	324.7	8.0	120.0	416.4	2.7	1.4	4.2
<input type="checkbox"/>	FR-P51	FR-J40	J42	194.9	8.0	120.0	531.9	3.4	1.3	6.6
<input type="checkbox"/>	P53	J42	FR-J44	320.6	8.0	120.0	636.8	4.1	2.9	9.2
<input type="checkbox"/>	FR-P55	FR-J44	J46	317.1	8.0	120.0	731.9	4.7	3.8	11.9
<input type="checkbox"/>	FR-P57	J46	J238	383.6	8.0	120.0	1,326.4	8.5	13.7	35.7
<input type="checkbox"/>	FR-P59	FR-J28	FR-J20	305.0	8.0	120.0	-844.2	5.4	4.7	15.5
<input type="checkbox"/>	P61	FR-J20	FR-J22	776.2	8.0	120.0	-317.3	2.0	2.0	2.5
<input type="checkbox"/>	P63	FR-J22	FR-J24	1,070.3	8.0	120.0	-497.0	3.2	6.2	5.8

Run No. 6 - Phase II MDD + 3,500 gpm Comm Fire at Nodes J238/J242 (Pipe Report)

	ID	From Node	To Node	Length (ft)	Diameter (in)	Roughness	Flow (gpm)	Velocity (ft/s)	Headloss (ft)	HL/1000 (ft/k-ft)
<input type="checkbox"/>	P65	FR-J22	FR-J26	303.7	8.0	120.0	152.4	1.0	0.2	0.7
<input type="checkbox"/>	P67	FR-J28	J242	66.1	8.0	120.0	1,058.4	6.8	1.6	23.5
<input type="checkbox"/>	P69	FR-J26	FR-J24	799.4	8.0	120.0	-591.8	3.8	6.4	8.0
<input type="checkbox"/>	P71	FR-J24	J60	309.0	8.0	120.0	-769.5	4.9	4.0	13.0
<input type="checkbox"/>	P73	J60	FR-J62	335.9	8.0	120.0	-759.5	4.8	4.3	12.7
<input type="checkbox"/>	P75	FR-J62	FR-J68	549.1	12.0	120.0	-1,050.6	3.0	1.8	3.2
<input type="checkbox"/>	P77	J70	FR-J68	1,466.1	12.0	120.0	-564.9	1.6	1.5	1.0
<input type="checkbox"/>	P79	J64	FR-J62	1,090.0	8.0	120.0	-263.8	1.7	2.0	1.8
<input type="checkbox"/>	P81	FR-J66	J60	903.3	8.0	120.0	37.2	0.2	0.0	0.0
<input type="checkbox"/>	P83	FR-J58	FR-J24	674.4	8.0	120.0	399.5	2.5	2.6	3.9
<input type="checkbox"/>	P85	FR-J52	FR-J66	869.1	8.0	120.0	-63.1	0.4	0.1	0.1
<input type="checkbox"/>	FR-P87	J42	FR-J54	934.2	8.0	120.0	-18.8	0.1	0.0	0.0
<input type="checkbox"/>	FR-P89	FR-J44	FR-J52	873.8	8.0	120.0	-173.9	1.1	0.7	0.8
<input type="checkbox"/>	P91	FR-J36	J42	808.3	8.0	120.0	98.6	0.6	0.2	0.3
<input type="checkbox"/>	FR-P93	FR-J34	FR-J44	867.6	8.0	120.0	-78.7	0.5	0.2	0.2
<input type="checkbox"/>	P95	FR-J34	FR-J32	488.5	8.0	120.0	132.3	0.8	0.2	0.5
<input type="checkbox"/>	P97	FR-J32	FR-J16	297.7	8.0	120.0	-320.0	2.0	0.8	2.6
<input type="checkbox"/>	P99	J14	FR-J114	206.1	8.0	120.0	916.6	5.9	3.7	18.0
<input type="checkbox"/>	P11	332	FR-J118	4,814.1	16.0	130.0	483.6	0.8	0.8	0.2
<input type="checkbox"/>	P183	FR-J118	T5000	798.3	16.0	130.0	-2,851.6	4.6	3.5	4.3
<input type="checkbox"/>	FR-P369	FR-J68	J112	738.1	16.0	130.0	-1,615.5	2.6	1.1	1.5
<input type="checkbox"/>	FR-P300	J112	J9632	7,595.3	16.0	130.0	-1,615.5	2.6	11.5	1.5



Run No. 8 - Phase II MDD Peak Hour (Node Report)

	ID	Demand (gpm)	Elevation (ft)	Head (ft)	Pressure (psi)
<input type="checkbox"/>	J100	81.9	606.0	863.2	111.4
<input type="checkbox"/>	J102	5.4	599.0	863.2	114.5
<input type="checkbox"/>	FR-J104	81.9	612.0	863.1	108.8
<input type="checkbox"/>	J106	255.0	625.0	863.4	103.3
<input type="checkbox"/>	FR-J108	0.0	615.0	863.1	107.5
<input type="checkbox"/>	FR-J110	430.1	595.0	862.7	116.0
<input type="checkbox"/>	J112	0.0	530.0	868.5	146.7
<input type="checkbox"/>	FR-J114	0.0	730.0	863.9	58.0
<input type="checkbox"/>	FR-J116	0.0	619.0	863.2	105.8
<input type="checkbox"/>	FR-J118	0.0	785.0	864.7	34.5
<input type="checkbox"/>	J12	7.2	725.0	863.9	60.2
<input type="checkbox"/>	J120	78.2	1,057.0	1,224.0	72.3
<input type="checkbox"/>	FR-J122	12.6	1,066.0	1,224.0	68.5
<input type="checkbox"/>	FR-J128	181.9	1,025.7	1,223.4	85.7
<input type="checkbox"/>	J130	12.6	1,095.7	1,224.1	55.6
<input type="checkbox"/>	FR-J132	12.6	1,100.4	1,224.1	53.6
<input type="checkbox"/>	FR-J134	12.6	1,114.0	1,224.0	47.7
<input type="checkbox"/>	FR-J136	12.6	1,050.0	1,224.0	75.4
<input type="checkbox"/>	FR-J138	12.6	1,077.6	1,224.0	63.4
<input type="checkbox"/>	J14	0.0	724.0	863.9	60.6
<input type="checkbox"/>	J140	12.6	1,028.0	1,223.9	84.9
<input type="checkbox"/>	J142	12.6	1,036.5	1,223.9	81.2
<input type="checkbox"/>	FR-J144	12.6	1,108.5	1,224.0	50.0
<input type="checkbox"/>	FR-J146	12.6	1,111.0	1,224.0	49.0
<input type="checkbox"/>	J148	12.6	1,100.0	1,223.9	53.7
<input type="checkbox"/>	FR-J150	12.6	1,076.0	1,223.9	64.1
<input type="checkbox"/>	J152	12.6	1,062.0	1,223.9	70.2
<input type="checkbox"/>	J154	12.6	1,050.0	1,223.8	75.3
<input type="checkbox"/>	J156	12.6	1,057.0	1,223.8	72.3
<input type="checkbox"/>	J158	12.6	1,068.0	1,223.9	67.5
<input type="checkbox"/>	FR-J16	0.0	754.0	863.9	47.6
<input type="checkbox"/>	J160	12.6	1,092.0	1,223.9	57.1
<input type="checkbox"/>	J162	12.6	1,060.5	1,223.9	70.8
<input type="checkbox"/>	J164	12.6	1,098.0	1,224.0	54.6
<input type="checkbox"/>	FR-J166	12.6	1,069.0	1,224.0	67.1
<input type="checkbox"/>	J168	12.6	1,090.0	1,224.0	58.1

## Run No. 8 - Phase II MDD Peak Hour (Node Report)

	ID	Demand (gpm)	Elevation (ft)	Head (ft)	Pressure (psi)
<input type="checkbox"/>	FR-J170	12.6	1,057.0	1,224.0	72.4
<input type="checkbox"/>	FR-J172	12.6	1,072.0	1,224.0	65.9
<input type="checkbox"/>	FR-J174	0.0	1,096.3	1,224.7	55.6
<input type="checkbox"/>	FR-J176	0.0	1,102.3	1,224.5	52.9
<input type="checkbox"/>	FR-J178	12.6	1,039.7	1,223.7	79.7
<input type="checkbox"/>	FR-J18	21.0	726.0	863.9	59.7
<input type="checkbox"/>	J180	12.6	1,056.0	1,223.8	72.7
<input type="checkbox"/>	FR-J182	12.6	1,057.0	1,223.8	72.3
<input type="checkbox"/>	FR-J184	12.6	1,061.5	1,223.8	70.3
<input type="checkbox"/>	FR-J186	12.6	1,072.7	1,223.8	65.5
<input type="checkbox"/>	FR-J188	12.6	1,094.0	1,223.8	56.2
<input type="checkbox"/>	FR-J190	12.6	1,072.0	1,223.8	65.8
<input type="checkbox"/>	FR-J192	12.6	1,046.5	1,223.8	76.8
<input type="checkbox"/>	FR-J194	12.6	1,041.0	1,223.7	79.2
<input type="checkbox"/>	FR-J196	12.6	1,049.2	1,223.8	75.6
<input type="checkbox"/>	FR-J20	0.0	656.0	863.9	90.1
<input type="checkbox"/>	FR-J22	46.0	642.0	863.9	96.1
<input type="checkbox"/>	FR-J220	0.0	1,100.7	1,225.2	53.9
<input type="checkbox"/>	J222	0.0	1,109.0	1,225.6	50.5
<input type="checkbox"/>	FR-J228	12.6	1,148.0	1,224.0	32.9
<input type="checkbox"/>	FR-J230	115.4	1,075.5	1,223.8	64.2
<input type="checkbox"/>	FR-J232	12.6	1,105.0	1,224.0	51.6
<input type="checkbox"/>	FR-J234	57.0	560.0	863.3	131.4
<input type="checkbox"/>	J236	28.2	728.0	863.9	58.9
<input type="checkbox"/>	J238	133.3	684.0	863.8	77.9
<input type="checkbox"/>	FR-J24	135.3	632.0	864.1	100.6
<input type="checkbox"/>	FR-J240	46.0	690.0	863.9	75.3
<input type="checkbox"/>	J242	42.6	679.0	863.8	80.1
<input type="checkbox"/>	FR-J244	0.0	718.0	863.9	63.2
<input type="checkbox"/>	J246	0.0	760.0	1,224.0	201.0
<input type="checkbox"/>	J248	0.0	718.0	1,224.0	219.2
<input type="checkbox"/>	J250	12.6	1,154.0	1,224.0	30.3
<input type="checkbox"/>	FR-J26	46.0	666.0	863.9	85.7
<input type="checkbox"/>	FR-J28	0.0	680.0	863.8	79.7
<input type="checkbox"/>	FR-J30	0.0	731.0	863.9	57.6
<input type="checkbox"/>	FR-J32	21.0	744.0	863.9	51.9

## Run No. 8 - Phase II MDD Peak Hour (Node Report)

	ID	Demand (gpm)	Elevation (ft)	Head (ft)	Pressure (psi)
<input type="checkbox"/>	FR-J34	0.0	721.0	863.9	61.9
<input type="checkbox"/>	FR-J36	21.0	697.0	863.9	72.3
<input type="checkbox"/>	FR-J38	0.0	691.0	863.9	74.9
<input type="checkbox"/>	FR-J40	0.0	650.0	863.9	92.7
<input type="checkbox"/>	J42	21.0	655.0	863.9	90.5
<input type="checkbox"/>	FR-J44	0.0	679.0	863.9	80.1
<input type="checkbox"/>	J46	0.0	703.0	863.9	69.7
<input type="checkbox"/>	J48	14.7	732.0	863.9	57.1
<input type="checkbox"/>	FR-J50	46.0	670.0	863.9	84.0
<input type="checkbox"/>	FR-J52	46.0	646.0	864.0	94.4
<input type="checkbox"/>	FR-J54	46.0	623.0	864.0	104.4
<input type="checkbox"/>	FR-J56	42.6	617.0	863.9	107.0
<input type="checkbox"/>	FR-J58	46.0	644.0	864.1	95.4
<input type="checkbox"/>	J60	46.0	608.0	864.8	111.2
<input type="checkbox"/>	FR-J62	46.0	584.0	866.5	122.4
<input type="checkbox"/>	J64	46.0	596.0	864.6	116.4
<input type="checkbox"/>	FR-J66	46.0	620.0	864.3	105.9
<input type="checkbox"/>	FR-J68	0.0	557.0	867.5	134.5
<input type="checkbox"/>	J70	0.0	557.0	864.8	133.4
<input type="checkbox"/>	J72	0.0	545.0	863.9	138.2
<input type="checkbox"/>	J74	39.5	540.0	863.4	140.1
<input type="checkbox"/>	J76	356.0	555.0	862.9	133.4
<input type="checkbox"/>	FR-J78	0.0	582.0	863.2	121.9
<input type="checkbox"/>	FR-J80	0.0	587.0	863.2	119.7
<input type="checkbox"/>	FR-J82	74.7	592.0	863.2	117.5
<input type="checkbox"/>	FR-J84	0.0	587.0	863.2	119.7
<input type="checkbox"/>	FR-J86	5.4	595.0	863.2	116.2
<input type="checkbox"/>	J88	0.0	599.0	863.2	114.5
<input type="checkbox"/>	FR-J90	81.9	608.0	863.2	110.6
<input type="checkbox"/>	FR-J92	0.0	602.0	863.2	113.2
<input type="checkbox"/>	FR-J94	2.7	617.0	863.3	106.7
<input type="checkbox"/>	FR-J96	4.0	623.0	863.3	104.1
<input type="checkbox"/>	FR-J98	5.4	615.0	863.2	107.6
<input type="checkbox"/>	J9634	0.0	608.8	863.0	110.1
<input type="checkbox"/>	J9636	0.0	768.0	1,223.4	197.3

## Run No. 8 - Phase II MDD Peak Hour (Pipe Report)

	ID	From Node	To Node	Length (ft)	Diameter (in)	Roughness	Flow (gpm)	Velocity (ft/s)	Headloss (ft)	HL/1000 (ft/k-ft)
<input type="checkbox"/>	P101	FR-J114	FR-J16	310.1	8	120.0	39.4	0.3	0.0	0.0
<input type="checkbox"/>	FR-P103	FR-J114	FR-J36	785.3	8	120.0	-2.4	0.0	0.0	0.0
<input type="checkbox"/>	P105	FR-J16	FR-J18	931.7	8	120.0	17.8	0.1	0.0	0.0
<input type="checkbox"/>	FR-P107	J48	FR-J30	148.3	8	120.0	17.2	0.1	0.0	0.0
<input type="checkbox"/>	FR-P109	FR-J30	FR-J18	277.9	8	120.0	11.7	0.1	0.0	0.0
<input type="checkbox"/>	P11	332	FR-J118	4,814.1	16	130.0	-402.6	0.6	0.6	0.1
<input type="checkbox"/>	FR-P111	FR-J32	FR-J30	599.3	8	120.0	18.0	0.1	0.0	0.0
<input type="checkbox"/>	P113	FR-J18	FR-J20	1,249.6	8	120.0	8.4	0.1	0.0	0.0
<input type="checkbox"/>	P115	J72	J74	449.1	12	120.0	618.2	1.8	0.5	1.2
<input type="checkbox"/>	FR-P117	J74	J76	983.8	12	120.0	401.4	1.1	0.5	0.5
<input type="checkbox"/>	FR-P119	J76	FR-J80	1,411.8	8	120.0	-87.5	0.6	0.3	0.2
<input type="checkbox"/>	FR-P121	J74	FR-J234	771.1	12	120.0	177.3	0.5	0.1	0.1
<input type="checkbox"/>	P123	FR-J78	FR-J80	385.2	8	120.0	70.4	0.4	0.1	0.2
<input type="checkbox"/>	P125	FR-J80	FR-J82	272.6	8	120.0	-17.1	0.1	0.0	0.0
<input type="checkbox"/>	P127	FR-J82	J88	282.9	8	120.0	-49.8	0.3	0.0	0.1
<input type="checkbox"/>	P129	J88	FR-J90	282.1	8	120.0	-49.9	0.3	0.0	0.1
<input type="checkbox"/>	P13	J12	J14	254.6	16	130.0	36.7	0.1	0.0	0.0
<input type="checkbox"/>	P131	FR-J90	FR-J94	289.7	8	120.0	-73.8	0.5	0.0	0.2
<input type="checkbox"/>	P133	FR-J94	FR-J92	655.1	12	120.0	112.9	0.3	0.0	0.1
<input type="checkbox"/>	P135	FR-J92	FR-J86	279.5	12	120.0	77.7	0.2	0.0	0.0
<input type="checkbox"/>	P137	FR-J86	FR-J84	279.6	12	120.0	20.2	0.1	0.0	0.0
<input type="checkbox"/>	P139	FR-J84	FR-J78	275.6	12	120.0	-49.9	0.1	0.0	0.0
<input type="checkbox"/>	P141	FR-J82	FR-J84	348.7	8	120.0	-70.1	0.4	0.1	0.2
<input type="checkbox"/>	P143	J88	FR-J86	349.5	8	120.0	-52.1	0.3	0.0	0.1
<input type="checkbox"/>	P145	FR-J90	FR-J92	353.7	8	120.0	-35.2	0.2	0.0	0.0
<input type="checkbox"/>	P147	FR-J82	J102	351.1	8	120.0	28.0	0.2	0.0	0.0
<input type="checkbox"/>	P149	J88	J100	351.1	8	120.0	52.2	0.3	0.0	0.1
<input type="checkbox"/>	P15	J14	FR-J38	779.2	12	120.0	-0.3	0.0	0.0	0.0
<input type="checkbox"/>	P151	FR-J90	FR-J98	347.8	8	120.0	-22.8	0.1	0.0	0.0
<input type="checkbox"/>	P153	FR-J94	FR-J96	349.5	12	120.0	-189.4	0.5	0.0	0.1
<input type="checkbox"/>	P155	J102	FR-J104	786.9	8	120.0	34.6	0.2	0.0	0.0
<input type="checkbox"/>	P157	FR-J104	FR-J108	225.7	8	120.0	-4.8	0.0	0.0	0.0
<input type="checkbox"/>	P159	FR-J104	J100	561.9	8	120.0	-42.6	0.3	0.0	0.1
<input type="checkbox"/>	P161	FR-J108	FR-J116	303.3	12	120.0	-301.9	0.9	0.1	0.3
<input type="checkbox"/>	P163	FR-J116	J106	448.5	12	120.0	-310.8	0.9	0.2	0.3
<input type="checkbox"/>	P165	J102	J100	282.9	8	120.0	-12.0	0.1	0.0	0.0
<input type="checkbox"/>	P167	J100	FR-J98	282.9	8	120.0	-84.2	0.5	0.1	0.2
<input type="checkbox"/>	P169	FR-J98	FR-J96	282.1	8	120.0	-103.5	0.7	0.1	0.3

## Run No. 8 - Phase II MDD Peak Hour (Pipe Report)

	ID	From Node	To Node	Length (ft)	Diameter (in)	Roughness	Flow (gpm)	Velocity (ft/s)	Headloss (ft)	HL/1000 (ft/k-ft)
<input type="checkbox"/>	P17	FR-J38	FR-J40	783.0	12	120.0	-37.4	0.1	0.0	0.0
<input type="checkbox"/>	P171	FR-J96	J106	204.2	12	120.0	-296.9	0.8	0.1	0.3
<input type="checkbox"/>	P173	FR-J98	FR-J116	428.9	8	120.0	-9.0	0.1	0.0	0.0
<input type="checkbox"/>	P175	J76	FR-J110	1,850.1	12	120.0	133.0	0.4	0.1	0.1
<input type="checkbox"/>	P177	FR-J110	J9634	932.1	12	120.0	-297.1	0.8	0.3	0.3
<input type="checkbox"/>	P179	J106	J12	1,077.1	16	130.0	-862.7	1.4	0.5	0.5
<input type="checkbox"/>	P181	FR-J118	J12	1,373.8	16	130.0	934.9	1.5	0.8	0.6
<input type="checkbox"/>	P183	FR-J118	T5000	798.3	16	130.0	-1,337.5	2.1	0.9	1.1
<input type="checkbox"/>	P185	J12	J236	233.6	16	130.0	28.2	0.0	0.0	0.0
<input type="checkbox"/>	P187	J120	FR-J136	360.9	16	130.0	-194.1	0.3	0.0	0.0
<input type="checkbox"/>	P189	FR-J136	J142	463.3	8	120.0	49.5	0.3	0.0	0.1
<input type="checkbox"/>	P19	FR-J40	FR-J56	965.3	12	120.0	-61.8	0.2	0.0	0.0
<input type="checkbox"/>	P191	J142	J140	504.2	8	120.0	47.4	0.3	0.0	0.1
<input type="checkbox"/>	P193	J140	J154	1,203.3	8	120.0	42.5	0.3	0.1	0.1
<input type="checkbox"/>	P195	J154	J156	136.1	8	120.0	-28.2	0.2	0.0	0.0
<input type="checkbox"/>	P197	J156	J158	254.4	10	120.0	-98.1	0.4	0.0	0.1
<input type="checkbox"/>	P199	J158	J160	304.4	10	120.0	-76.2	0.3	0.0	0.1
<input type="checkbox"/>	P201	J160	J148	870.8	10	120.0	-58.1	0.2	0.0	0.0
<input type="checkbox"/>	P203	J148	FR-J150	309.6	8	120.0	14.6	0.1	0.0	0.0
<input type="checkbox"/>	P205	FR-J150	J152	305.7	8	120.0	12.8	0.1	0.0	0.0
<input type="checkbox"/>	P207	J152	J140	308.3	8	120.0	7.7	0.0	0.0	0.0
<input type="checkbox"/>	P209	J152	J158	1,101.6	8	120.0	34.5	0.2	0.0	0.0
<input type="checkbox"/>	FR-P21	FR-J56	J72	956.4	12	120.0	-36.6	0.1	0.0	0.0
<input type="checkbox"/>	P211	FR-J150	J160	875.5	8	120.0	30.7	0.2	0.0	0.0
<input type="checkbox"/>	P213	J154	FR-J230	729.8	8	120.0	58.1	0.4	0.1	0.1
<input type="checkbox"/>	P215	J148	FR-J144	849.8	10	120.0	-85.3	0.3	0.1	0.1
<input type="checkbox"/>	P217	FR-J144	J164	303.3	8	120.0	47.3	0.3	0.0	0.1
<input type="checkbox"/>	FR-P219	J162	J142	306.8	8	120.0	10.5	0.1	0.0	0.0
<input type="checkbox"/>	P221	J164	J162	312.3	8	120.0	25.3	0.2	0.0	0.0
<input type="checkbox"/>	P223	J152	J162	637.3	8	120.0	-42.1	0.3	0.0	0.1
<input type="checkbox"/>	FR-P225	FR-J150	J164	746.2	8	120.0	-41.5	0.3	0.0	0.1
<input type="checkbox"/>	FR-P227	FR-J144	FR-J146	262.7	10	120.0	-97.2	0.4	0.0	0.1
<input type="checkbox"/>	P229	FR-J146	FR-J134	376.3	16	130.0	-183.0	0.3	0.0	0.0
<input type="checkbox"/>	FR-P23	J72	J70	657.1	12	120.0	-654.8	1.9	0.9	1.3
<input type="checkbox"/>	P231	J162	FR-J166	404.6	8	120.0	-39.9	0.3	0.0	0.1
<input type="checkbox"/>	P233	J164	J168	504.6	8	120.0	-32.1	0.2	0.0	0.0
<input type="checkbox"/>	P235	FR-J136	FR-J166	349.6	8	120.0	34.0	0.2	0.0	0.0
<input type="checkbox"/>	P237	FR-J166	J168	280.4	8	120.0	-18.5	0.1	0.0	0.0

Run No. 8 - Phase II MDD Peak Hour (Pipe Report)

	ID	From Node	To Node	Length (ft)	Diameter (in)	Roughness	Flow (gpm)	Velocity (ft/s)	Headloss (ft)	HL/1000 (ft/k-ft)
<input type="checkbox"/>	P239	J168	FR-J134	308.8	8	120.0	-63.2	0.4	0.0	0.1
<input type="checkbox"/>	P241	FR-J134	FR-J232	208.9	16	130.0	-258.9	0.4	0.0	0.1
<input type="checkbox"/>	P243	FR-J136	FR-J170	302.4	8	120.0	-49.1	0.3	0.0	0.1
<input type="checkbox"/>	P245	FR-J170	FR-J138	602.0	8	120.0	-18.2	0.1	0.0	0.0
<input type="checkbox"/>	P247	FR-J132	FR-J172	329.0	8	120.0	56.1	0.4	0.0	0.1
<input type="checkbox"/>	P249	FR-J172	FR-J170	418.5	8	120.0	43.5	0.3	0.0	0.1
<input type="checkbox"/>	FR-P25	J70	J64	570.3	8	120.0	115.6	0.7	0.2	0.4
<input type="checkbox"/>	P251	FR-J136	FR-J232	882.1	16	130.0	-241.2	0.4	0.0	0.0
<input type="checkbox"/>	P253	FR-J132	J130	247.4	16	130.0	-581.5	0.9	0.1	0.2
<input type="checkbox"/>	P255	J120	FR-J122	979.3	12	120.0	-19.4	0.1	0.0	0.0
<input type="checkbox"/>	P257	FR-J122	FR-J138	261.2	12	120.0	-204.6	0.6	0.0	0.2
<input type="checkbox"/>	P259	FR-J138	J130	540.8	12	120.0	-235.5	0.7	0.1	0.2
<input type="checkbox"/>	FR-P265	FR-J122	J180	193.1	8	120.0	172.7	1.1	0.2	0.8
<input type="checkbox"/>	FR-P269	J130	FR-J176	798.7	16	130.0	-829.5	1.3	0.4	0.4
<input type="checkbox"/>	FR-P27	J64	FR-J66	302.4	8	120.0	185.6	1.2	0.3	0.9
<input type="checkbox"/>	FR-P271	FR-J176	FR-J174	559.7	16	130.0	-829.5	1.3	0.2	0.4
<input type="checkbox"/>	FR-P277	FR-J178	FR-J128	301.0	8	120.0	181.9	1.2	0.3	0.9
<input type="checkbox"/>	FR-P279	J180	FR-J178	343.9	8	120.0	122.1	0.8	0.1	0.4
<input type="checkbox"/>	FR-P281	J120	FR-J190	282.0	8	120.0	135.3	0.9	0.1	0.5
<input type="checkbox"/>	P283	FR-J190	FR-J188	347.2	8	120.0	63.7	0.4	0.0	0.1
<input type="checkbox"/>	FR-P285	FR-J188	FR-J186	356.7	8	120.0	21.9	0.1	0.0	0.0
<input type="checkbox"/>	FR-P287	FR-J186	FR-J192	352.1	8	120.0	21.3	0.1	0.0	0.0
<input type="checkbox"/>	FR-P289	FR-J190	FR-J182	807.9	8	120.0	29.1	0.2	0.0	0.0
<input type="checkbox"/>	FR-P29	FR-J66	FR-J58	309.9	8	120.0	152.5	1.0	0.2	0.7
<input type="checkbox"/>	FR-P291	J180	FR-J182	311.0	8	120.0	38.0	0.2	0.0	0.0
<input type="checkbox"/>	FR-P293	FR-J182	FR-J184	276.9	8	120.0	54.5	0.3	0.0	0.1
<input type="checkbox"/>	FR-P295	FR-J184	FR-J186	775.5	8	120.0	-0.1	0.0	0.0	0.0
<input type="checkbox"/>	P297	FR-J184	FR-J188	570.0	8	120.0	-17.0	0.1	0.0	0.0
<input type="checkbox"/>	P299	FR-J190	FR-J196	1,748.0	8	120.0	29.9	0.2	0.1	0.0
<input type="checkbox"/>	FR-P301	FR-J196	FR-J192	317.5	8	120.0	11.1	0.1	0.0	0.0
<input type="checkbox"/>	P303	FR-J196	FR-J192	943.8	8	120.0	6.2	0.0	0.0	0.0
<input type="checkbox"/>	FR-P305	FR-J192	FR-J194	1,158.4	8	120.0	26.0	0.2	0.0	0.0
<input type="checkbox"/>	FR-P307	FR-J184	FR-J194	307.7	8	120.0	59.0	0.4	0.0	0.1
<input type="checkbox"/>	FR-P309	FR-J194	FR-J178	437.0	8	120.0	72.4	0.5	0.1	0.2
<input type="checkbox"/>	FR-P31	FR-J58	FR-J50	632.6	8	120.0	90.2	0.6	0.2	0.2
<input type="checkbox"/>	P311	FR-J186	FR-J188	1,054.4	8	120.0	-12.2	0.1	0.0	0.0
<input type="checkbox"/>	FR-P33	FR-J50	FR-J240	583.5	8	120.0	62.7	0.4	0.1	0.1
<input type="checkbox"/>	FR-P35	J46	J48	968.3	8	120.0	-2.8	0.0	0.0	0.0

## Run No. 8 - Phase II MDD Peak Hour (Pipe Report)

	ID	From Node	To Node	Length (ft)	Diameter (in)	Roughness	Flow (gpm)	Velocity (ft/s)	Headloss (ft)	HL/1000 (ft/k-ft)
<input type="checkbox"/>	FR-P357	FR-J174	FR-J220	925.0	16	120.0	-829.5	1.3	0.5	0.5
<input type="checkbox"/>	FR-P359	FR-J220	J222	855.4	16	130.0	-829.5	1.3	0.4	0.4
<input type="checkbox"/>	FR-P363	J222	T5002	706.1	16	130.0	-829.5	1.3	0.3	0.4
<input type="checkbox"/>	FR-P365	FR-J146	J250	647.1	12	120.0	73.3	0.2	0.0	0.0
<input type="checkbox"/>	FR-P367	FR-J228	FR-J144	576.3	12	120.0	48.0	0.1	0.0	0.0
<input type="checkbox"/>	FR-P369	FR-J68	J112	738.1	16	130.0	-1,540.3	2.5	1.0	1.4
<input type="checkbox"/>	FR-P37	J48	FR-J34	262.8	8	120.0	-34.8	0.2	0.0	0.0
<input type="checkbox"/>	FR-P371	FR-J28	FR-J30	1,132.4	8	120.0	-23.5	0.2	0.0	0.0
<input type="checkbox"/>	FR-P373	FR-J230	J156	783.6	8	120.0	-57.3	0.4	0.1	0.1
<input type="checkbox"/>	P375	FR-J232	FR-J132	247.6	16	130.0	-512.7	0.8	0.0	0.2
<input type="checkbox"/>	FR-P377	FR-J234	FR-J78	907.3	12	120.0	120.3	0.3	0.1	0.1
<input type="checkbox"/>	FR-P379	J236	FR-J244	776.6	16	130.0	0.0	0.0	0.0	0.0
<input type="checkbox"/>	FR-P381	J238	FR-J28	227.5	8	120.0	-66.3	0.4	0.0	0.1
<input type="checkbox"/>	FR-P383	FR-J240	J46	228.2	8	120.0	16.7	0.1	0.0	0.0
<input type="checkbox"/>	FR-P385	J242	FR-J26	703.2	8	120.0	-44.4	0.3	0.0	0.1
<input type="checkbox"/>	FR-P387	J246	J120	3,168.1	16	130.0	0.0	0.0	0.0	0.0
<input type="checkbox"/>	FR-P389	FR-J244	U7000	14.8	16	130.0	0.0	0.0	0.0	0.0
<input type="checkbox"/>	FR-P39	FR-J34	FR-J36	314.0	8	120.0	-31.9	0.2	0.0	0.0
<input type="checkbox"/>	FR-P391	U7000	J248	41.5	16	130.0	0.0	0.0	0.0	0.0
<input type="checkbox"/>	FR-P397	J248	J246	151.4	16	130.0	0.0	0.0	0.0	0.0
<input type="checkbox"/>	FR-P399	J250	FR-J228	236.6	12	120.0	60.6	0.2	0.0	0.0
<input type="checkbox"/>	FR-P41	FR-J36	FR-J38	201.6	8	120.0	-37.1	0.2	0.0	0.0
<input type="checkbox"/>	P43	J64	FR-J54	1,109.8	8	120.0	142.6	0.9	0.6	0.6
<input type="checkbox"/>	FR-P45	FR-J56	FR-J54	191.7	8	120.0	-67.9	0.4	0.0	0.1
<input type="checkbox"/>	P47	FR-J54	FR-J52	314.0	8	120.0	-10.1	0.1	0.0	0.0
<input type="checkbox"/>	FR-P49	FR-J52	FR-J50	324.7	8	120.0	18.5	0.1	0.0	0.0
<input type="checkbox"/>	FR-P51	FR-J40	J42	194.9	8	120.0	24.4	0.2	0.0	0.0
<input type="checkbox"/>	P53	J42	FR-J44	320.6	8	120.0	24.1	0.2	0.0	0.0
<input type="checkbox"/>	FR-P55	FR-J44	J46	317.1	8	120.0	47.5	0.3	0.0	0.1
<input type="checkbox"/>	FR-P57	J46	J238	383.6	8	120.0	67.0	0.4	0.1	0.1
<input type="checkbox"/>	FR-P59	FR-J28	FR-J20	305.0	8	120.0	-41.1	0.3	0.0	0.1
<input type="checkbox"/>	P61	FR-J20	FR-J22	776.2	8	120.0	-32.6	0.2	0.0	0.0
<input type="checkbox"/>	P63	FR-J22	FR-J24	1,070.3	8	120.0	-77.9	0.5	0.2	0.2
<input type="checkbox"/>	P65	FR-J22	FR-J26	303.7	8	120.0	-0.8	0.0	0.0	0.0
<input type="checkbox"/>	P67	FR-J28	J242	66.1	8	120.0	-1.7	0.0	0.0	0.0
<input type="checkbox"/>	P69	FR-J26	FR-J24	799.4	8	120.0	-91.2	0.6	0.2	0.3
<input type="checkbox"/>	P71	FR-J24	J60	309.0	8	120.0	-288.1	1.8	0.7	2.1
<input type="checkbox"/>	P73	J60	FR-J62	335.9	8	120.0	-465.3	3.0	1.7	5.1

Run No. 8 - Phase II MDD Peak Hour (Pipe Report)

	ID	From Node	To Node	Length (ft)	Diameter (in)	Roughness	Flow (gpm)	Velocity (ft/s)	Headloss (ft)	HL/1000 (ft/k-ft)
<input type="checkbox"/>	P75	FR-J62	FR-J68	549.1	12	120.0	-769.9	2.2	1.0	1.8
<input type="checkbox"/>	P77	J70	FR-J68	1,466.1	12	120.0	-770.4	2.2	2.7	1.8
<input type="checkbox"/>	P79	J64	FR-J62	1,090.0	8	120.0	-258.6	1.7	1.9	1.7
<input type="checkbox"/>	P81	FR-J66	J60	903.3	8	120.0	-131.2	0.8	0.4	0.5
<input type="checkbox"/>	P83	FR-J58	FR-J24	674.4	8	120.0	16.3	0.1	0.0	0.0
<input type="checkbox"/>	P85	FR-J52	FR-J66	869.1	8	120.0	-118.3	0.8	0.4	0.4
<input type="checkbox"/>	FR-P87	J42	FR-J54	934.2	8	120.0	-38.8	0.2	0.0	0.1
<input type="checkbox"/>	FR-P89	FR-J44	FR-J52	873.8	8	120.0	-43.7	0.3	0.1	0.1
<input type="checkbox"/>	P91	FR-J36	J42	808.3	8	120.0	-18.1	0.1	0.0	0.0
<input type="checkbox"/>	FR-P93	FR-J34	FR-J44	867.6	8	120.0	-20.3	0.1	0.0	0.0
<input type="checkbox"/>	P95	FR-J34	FR-J32	488.5	8	120.0	17.4	0.1	0.0	0.0
<input type="checkbox"/>	P97	FR-J32	FR-J16	297.7	8	120.0	-21.6	0.1	0.0	0.0
<input type="checkbox"/>	P99	J14	FR-J114	206.1	8	120.0	37.0	0.2	0.0	0.0
<input type="checkbox"/>	FR-P300	J9638	J112	7,595.0	16	130.0	1,540.3	2.5	10.6	1.4
<input type="checkbox"/>	P318	J9634	FR-J108	416.6	12	120.0	-297.1	0.8	0.1	0.3
<input type="checkbox"/>	P320	J9634	J9636	1,125.0	12	120.0	0.0	0.0	0.0	0.0
<input type="checkbox"/>	P322	J9636	FR-J128	3,148.4	10	120.0	0.0	0.0	0.0	0.0



Run No. 9 - Phase III MDD + 3,500 gpm MF Fire at FR-J234 (Node Report)

	ID	Demand (gpm)	Elevation (ft)	Head (ft)	Pressure (psi)
<input type="checkbox"/>	J100	39.3	606.0	847.8	104.8
<input type="checkbox"/>	J102	2.6	599.0	847.5	107.7
<input type="checkbox"/>	FR-J104	39.3	612.0	847.9	102.2
<input type="checkbox"/>	J106	122.4	625.0	850.2	97.6
<input type="checkbox"/>	FR-J108	0.0	615.0	848.3	101.1
<input type="checkbox"/>	FR-J110	206.5	595.0	847.0	109.2
<input type="checkbox"/>	J112	0.0	530.0	856.9	141.7
<input type="checkbox"/>	FR-J114	0.0	730.0	853.2	53.4
<input type="checkbox"/>	FR-J116	0.0	619.0	848.9	99.6
<input type="checkbox"/>	FR-J118	0.0	785.0	860.5	32.7
<input type="checkbox"/>	J12	3.4	725.0	853.6	55.7
<input type="checkbox"/>	J120	37.5	1,057.0	1,223.6	72.2
<input type="checkbox"/>	FR-J122	6.1	1,066.0	1,223.6	68.3
<input type="checkbox"/>	FR-J128	87.3	1,025.7	1,223.5	85.7
<input type="checkbox"/>	J130	6.1	1,095.7	1,223.7	55.5
<input type="checkbox"/>	FR-J132	6.1	1,100.4	1,223.7	53.4
<input type="checkbox"/>	FR-J134	6.1	1,114.0	1,223.7	47.5
<input type="checkbox"/>	FR-J136	6.1	1,050.0	1,223.6	75.2
<input type="checkbox"/>	FR-J138	6.1	1,077.6	1,223.7	63.3
<input type="checkbox"/>	J14	0.0	724.0	853.5	56.1
<input type="checkbox"/>	J140	6.1	1,028.0	1,223.6	84.8
<input type="checkbox"/>	J142	6.1	1,036.5	1,223.6	81.1
<input type="checkbox"/>	FR-J144	6.1	1,108.5	1,223.6	49.9
<input type="checkbox"/>	FR-J146	6.1	1,111.0	1,223.7	48.8
<input type="checkbox"/>	J148	6.1	1,100.0	1,223.6	53.6
<input type="checkbox"/>	FR-J150	6.1	1,076.0	1,223.6	64.0
<input type="checkbox"/>	J152	6.1	1,062.0	1,223.6	70.0
<input type="checkbox"/>	J154	6.1	1,050.0	1,223.6	75.2
<input type="checkbox"/>	J156	6.1	1,057.0	1,223.6	72.2
<input type="checkbox"/>	J158	6.1	1,068.0	1,223.6	67.4
<input type="checkbox"/>	FR-J16	0.0	754.0	853.0	42.9
<input type="checkbox"/>	J160	6.1	1,092.0	1,223.6	57.0
<input type="checkbox"/>	J162	6.1	1,060.5	1,223.6	70.7
<input type="checkbox"/>	J164	6.1	1,098.0	1,223.6	54.4
<input type="checkbox"/>	FR-J166	6.1	1,069.0	1,223.6	67.0
<input type="checkbox"/>	J168	6.1	1,090.0	1,223.6	57.9

Run No. 9 - Phase III MDD + 3,500 gpm MF Fire at FR-J234 (Node Report)

	ID	Demand (gpm)	Elevation (ft)	Head (ft)	Pressure (psi)
<input type="checkbox"/>	FR-J170	6.1	1,057.0	1,223.7	72.2
<input type="checkbox"/>	FR-J172	6.1	1,072.0	1,223.7	65.7
<input type="checkbox"/>	FR-J174	0.0	1,096.3	1,223.8	55.3
<input type="checkbox"/>	FR-J176	0.0	1,102.3	1,223.8	52.6
<input type="checkbox"/>	FR-J178	6.1	1,039.7	1,223.6	79.7
<input type="checkbox"/>	FR-J18	10.1	726.0	852.9	55.0
<input type="checkbox"/>	J180	6.1	1,056.0	1,223.6	72.6
<input type="checkbox"/>	FR-J182	6.1	1,057.0	1,223.6	72.2
<input type="checkbox"/>	FR-J184	6.1	1,061.5	1,223.6	70.2
<input type="checkbox"/>	FR-J186	6.1	1,072.7	1,223.6	65.4
<input type="checkbox"/>	FR-J188	6.1	1,094.0	1,223.6	56.2
<input type="checkbox"/>	FR-J190	6.1	1,072.0	1,223.6	65.7
<input type="checkbox"/>	FR-J192	6.1	1,046.5	1,223.6	76.7
<input type="checkbox"/>	FR-J194	6.1	1,041.0	1,223.6	79.1
<input type="checkbox"/>	FR-J196	6.1	1,049.2	1,223.6	75.6
<input type="checkbox"/>	FR-J20	0.0	656.0	852.9	85.3
<input type="checkbox"/>	FR-J22	22.1	642.0	852.9	91.4
<input type="checkbox"/>	FR-J220	0.0	1,100.7	1,224.0	53.4
<input type="checkbox"/>	J222	0.0	1,109.0	1,224.1	49.9
<input type="checkbox"/>	FR-J228	6.1	1,148.0	1,223.6	32.8
<input type="checkbox"/>	FR-J230	55.4	1,075.5	1,223.6	64.2
<input type="checkbox"/>	FR-J232	6.1	1,105.0	1,223.7	51.4
<input type="checkbox"/>	FR-J234	3,527.4	560.0	838.6	120.7
<input type="checkbox"/>	J236	13.5	728.0	853.6	54.4
<input type="checkbox"/>	J238	64.0	684.0	852.8	73.2
<input type="checkbox"/>	FR-J24	65.0	632.0	853.0	95.8
<input type="checkbox"/>	FR-J240	22.1	690.0	852.8	70.5
<input type="checkbox"/>	J242	20.5	679.0	852.9	75.3
<input type="checkbox"/>	FR-J244	0.0	718.0	853.6	58.8
<input type="checkbox"/>	J246	0.0	760.0	1,223.6	200.9
<input type="checkbox"/>	J248	0.0	718.0	1,223.6	219.1
<input type="checkbox"/>	J250	6.1	1,154.0	1,223.6	30.2
<input type="checkbox"/>	FR-J26	22.1	666.0	852.9	81.0
<input type="checkbox"/>	FR-J28	0.0	680.0	852.9	74.9
<input type="checkbox"/>	FR-J30	0.0	731.0	852.9	52.8
<input type="checkbox"/>	FR-J32	10.1	744.0	853.0	47.2

Run No. 9 - Phase III MDD + 3,500 gpm MF Fire at FR-J234 (Node Report)

	ID	Demand (gpm)	Elevation (ft)	Head (ft)	Pressure (psi)
<input type="checkbox"/>	FR-J34	0.0	721.0	852.9	57.2
<input type="checkbox"/>	FR-J36	10.1	697.0	853.0	67.6
<input type="checkbox"/>	FR-J38	0.0	691.0	853.0	70.2
<input type="checkbox"/>	FR-J40	0.0	650.0	852.7	87.8
<input type="checkbox"/>	J42	10.1	655.0	852.7	85.7
<input type="checkbox"/>	FR-J44	0.0	679.0	852.8	75.3
<input type="checkbox"/>	J46	0.0	703.0	852.8	64.9
<input type="checkbox"/>	J48	7.1	732.0	852.9	52.4
<input type="checkbox"/>	FR-J50	22.1	670.0	852.8	79.2
<input type="checkbox"/>	FR-J52	22.1	646.0	852.7	89.6
<input type="checkbox"/>	FR-J54	22.1	623.0	852.5	99.4
<input type="checkbox"/>	FR-J56	20.5	617.0	852.0	101.8
<input type="checkbox"/>	FR-J58	22.1	644.0	852.9	90.5
<input type="checkbox"/>	J60	22.1	608.0	853.5	106.4
<input type="checkbox"/>	FR-J62	22.1	584.0	855.0	117.4
<input type="checkbox"/>	J64	22.1	596.0	852.9	111.3
<input type="checkbox"/>	FR-J66	22.1	620.0	852.9	100.9
<input type="checkbox"/>	FR-J68	0.0	557.0	855.8	129.5
<input type="checkbox"/>	J70	0.0	557.0	852.4	128.0
<input type="checkbox"/>	J72	0.0	545.0	850.3	132.3
<input type="checkbox"/>	J74	19.0	540.0	846.2	132.7
<input type="checkbox"/>	J76	171.0	555.0	846.3	126.2
<input type="checkbox"/>	FR-J78	0.0	582.0	845.0	114.0
<input type="checkbox"/>	FR-J80	0.0	587.0	846.2	112.3
<input type="checkbox"/>	FR-J82	35.9	592.0	846.8	110.4
<input type="checkbox"/>	FR-J84	0.0	587.0	846.2	112.3
<input type="checkbox"/>	FR-J86	2.6	595.0	847.1	109.2
<input type="checkbox"/>	J88	0.0	599.0	847.4	107.6
<input type="checkbox"/>	FR-J90	39.3	608.0	847.9	104.0
<input type="checkbox"/>	FR-J92	0.0	602.0	847.6	106.4
<input type="checkbox"/>	FR-J94	1.3	617.0	848.5	100.3
<input type="checkbox"/>	FR-J96	1.9	623.0	849.3	98.1
<input type="checkbox"/>	FR-J98	2.6	615.0	848.5	101.2
<input type="checkbox"/>	J9634	0.0	608.8	847.9	103.6
<input type="checkbox"/>	J9636	0.0	768.0	1,223.5	197.4

Run No. 9 - Phase III MDD + 3,500 gpm MF Fire at FR-J234 (Pipe Report)

	ID	From Node	To Node	Length (ft)	Diameter (in)	Roughness	Flow (gpm)	Velocity (ft/s)	Headloss (ft)	HL/1000 (ft/k-ft)
<input type="checkbox"/>	P101	FR-J114	FR-J16	310.1	8.0	120.0	124.9	0.8	0.1	0.4
<input type="checkbox"/>	FR-P103	FR-J114	FR-J36	785.3	8.0	120.0	90.8	0.6	0.2	0.2
<input type="checkbox"/>	P105	FR-J16	FR-J18	931.7	8.0	120.0	47.0	0.3	0.1	0.1
<input type="checkbox"/>	FR-P107	J48	FR-J30	148.3	8.0	120.0	-38.3	0.2	0.0	0.1
<input type="checkbox"/>	FR-P109	FR-J30	FR-J18	277.9	8.0	120.0	-27.7	0.2	0.0	0.0
<input type="checkbox"/>	P11	332	FR-J118	4,814.1	16.0	130.0	512.8	0.8	0.9	0.2
<input type="checkbox"/>	FR-P111	FR-J32	FR-J30	599.3	8.0	120.0	31.0	0.2	0.0	0.0
<input type="checkbox"/>	P113	FR-J18	FR-J20	1,249.6	8.0	120.0	10.4	0.1	0.0	0.0
<input type="checkbox"/>	P115	J72	J74	449.1	12.0	120.0	1,809.1	5.1	4.0	8.8
<input type="checkbox"/>	FR-P117	J74	J76	983.8	12.0	120.0	-133.1	0.4	0.1	0.1
<input type="checkbox"/>	FR-P119	J76	FR-J80	1,411.8	8.0	120.0	57.6	0.4	0.2	0.1
<input type="checkbox"/>	FR-P121	J74	FR-J234	771.1	12.0	120.0	1,925.3	5.5	7.6	9.9
<input type="checkbox"/>	P123	FR-J78	FR-J80	385.2	8.0	120.0	-352.3	2.2	1.2	3.1
<input type="checkbox"/>	P125	FR-J80	FR-J82	272.6	8.0	120.0	-294.7	1.9	0.6	2.2
<input type="checkbox"/>	P127	FR-J82	J88	282.9	8.0	120.0	-285.7	1.8	0.6	2.1
<input type="checkbox"/>	P129	J88	FR-J90	282.1	8.0	120.0	-273.9	1.7	0.5	1.9
<input type="checkbox"/>	P13	J12	J14	254.6	16.0	130.0	618.7	1.0	0.1	0.3
<input type="checkbox"/>	P131	FR-J90	FR-J94	289.7	8.0	120.0	-257.8	1.6	0.5	1.7
<input type="checkbox"/>	P133	FR-J94	FR-J92	655.1	12.0	120.0	629.8	1.8	0.8	1.2
<input type="checkbox"/>	P135	FR-J92	FR-J86	279.5	12.0	120.0	811.8	2.3	0.6	2.0
<input type="checkbox"/>	P137	FR-J86	FR-J84	279.6	12.0	120.0	997.5	2.8	0.8	2.9
<input type="checkbox"/>	P139	FR-J84	FR-J78	275.6	12.0	120.0	1,246.7	3.5	1.2	4.4
<input type="checkbox"/>	P141	FR-J82	FR-J84	348.7	8.0	120.0	249.3	1.6	0.6	1.6
<input type="checkbox"/>	P143	J88	FR-J86	349.5	8.0	120.0	187.9	1.2	0.3	1.0
<input type="checkbox"/>	P145	FR-J90	FR-J92	353.7	8.0	120.0	182.0	1.2	0.3	0.9
<input type="checkbox"/>	P147	FR-J82	J102	351.1	8.0	120.0	-290.1	1.9	0.8	2.1
<input type="checkbox"/>	P149	J88	J100	351.1	8.0	120.0	-199.7	1.3	0.4	1.1
<input type="checkbox"/>	P15	J14	FR-J38	779.2	12.0	120.0	403.0	1.1	0.4	0.5
<input type="checkbox"/>	P151	FR-J90	FR-J98	347.8	8.0	120.0	-233.1	1.5	0.5	1.4
<input type="checkbox"/>	P153	FR-J94	FR-J96	349.5	12.0	120.0	-888.8	2.5	0.8	2.4
<input type="checkbox"/>	P155	J102	FR-J104	786.9	8.0	120.0	-127.3	0.8	0.4	0.5
<input type="checkbox"/>	P157	FR-J104	FR-J108	225.7	8.0	120.0	-257.5	1.6	0.4	1.7
<input type="checkbox"/>	P159	FR-J104	J100	561.9	8.0	120.0	95.2	0.6	0.2	0.3
<input type="checkbox"/>	P161	FR-J108	FR-J116	303.3	12.0	120.0	-783.7	2.2	0.6	1.9
<input type="checkbox"/>	P163	FR-J116	J106	448.5	12.0	120.0	-979.8	2.8	1.3	2.8
<input type="checkbox"/>	P165	J102	J100	282.9	8.0	120.0	-165.2	1.1	0.2	0.8
<input type="checkbox"/>	P167	J100	FR-J98	282.9	8.0	120.0	-304.6	1.9	0.7	2.3
<input type="checkbox"/>	P169	FR-J98	FR-J96	282.1	8.0	120.0	-343.9	2.2	0.8	2.9

Run No. 9 - Phase III MDD + 3,500 gpm MF Fire at FR-J234 (Pipe Report)

	ID	From Node	To Node	Length (ft)	Diameter (in)	Roughness	Flow (gpm)	Velocity (ft/s)	Headloss (ft)	HL/1000 (ft/k-ft)
<input type="checkbox"/>	P17	FR-J38	FR-J40	783.0	12.0	120.0	340.6	1.0	0.3	0.4
<input type="checkbox"/>	P171	FR-J96	J106	204.2	12.0	120.0	-1,234.4	3.5	0.9	4.3
<input type="checkbox"/>	P173	FR-J98	FR-J116	428.9	8.0	120.0	-196.1	1.3	0.4	1.0
<input type="checkbox"/>	P175	J76	FR-J110	1,850.1	12.0	120.0	-342.6	1.0	0.7	0.4
<input type="checkbox"/>	P177	FR-J110	J9634	932.1	12.0	120.0	-526.2	1.5	0.8	0.9
<input type="checkbox"/>	P179	J106	J12	1,077.1	16.0	130.0	-2,323.1	3.7	3.2	3.0
<input type="checkbox"/>	P181	FR-J118	J12	1,373.8	16.0	130.0	2,956.8	4.7	6.4	4.6
<input type="checkbox"/>	P183	FR-J118	T5000	798.3	16.0	130.0	-2,444.0	3.9	2.6	3.3
<input type="checkbox"/>	P185	J12	J236	233.6	16.0	130.0	12.0	0.0	0.0	0.0
<input type="checkbox"/>	P187	J120	FR-J136	360.9	16.0	130.0	-82.9	0.1	0.0	0.0
<input type="checkbox"/>	P189	FR-J136	J142	463.3	8.0	120.0	21.1	0.1	0.0	0.0
<input type="checkbox"/>	P19	FR-J40	FR-J56	965.3	12.0	120.0	443.9	1.3	0.6	0.7
<input type="checkbox"/>	P191	J142	J140	504.2	8.0	120.0	20.2	0.1	0.0	0.0
<input type="checkbox"/>	P193	J140	J154	1,203.3	8.0	120.0	18.2	0.1	0.0	0.0
<input type="checkbox"/>	P195	J154	J156	136.1	8.0	120.0	-12.0	0.1	0.0	0.0
<input type="checkbox"/>	P197	J156	J158	254.4	10.0	120.0	-41.9	0.2	0.0	0.0
<input type="checkbox"/>	P199	J158	J160	304.4	10.0	120.0	-32.5	0.1	0.0	0.0
<input type="checkbox"/>	P201	J160	J148	870.8	10.0	120.0	-24.8	0.1	0.0	0.0
<input type="checkbox"/>	P203	J148	FR-J150	309.6	8.0	120.0	6.2	0.0	0.0	0.0
<input type="checkbox"/>	P205	FR-J150	J152	305.7	8.0	120.0	5.4	0.0	0.0	0.0
<input type="checkbox"/>	P207	J152	J140	308.3	8.0	120.0	3.3	0.0	0.0	0.0
<input type="checkbox"/>	P209	J152	J158	1,101.6	8.0	120.0	14.7	0.1	0.0	0.0
<input type="checkbox"/>	FR-P21	FR-J56	J72	956.4	12.0	120.0	755.4	2.1	1.7	1.7
<input type="checkbox"/>	P211	FR-J150	J160	875.5	8.0	120.0	13.1	0.1	0.0	0.0
<input type="checkbox"/>	P213	J154	FR-J230	729.8	8.0	120.0	24.8	0.2	0.0	0.0
<input type="checkbox"/>	P215	J148	FR-J144	849.8	10.0	120.0	-36.4	0.1	0.0	0.0
<input type="checkbox"/>	P217	FR-J144	J164	303.3	8.0	120.0	20.2	0.1	0.0	0.0
<input type="checkbox"/>	FR-P219	J162	J142	306.8	8.0	120.0	4.5	0.0	0.0	0.0
<input type="checkbox"/>	P221	J164	J162	312.3	8.0	120.0	10.8	0.1	0.0	0.0
<input type="checkbox"/>	P223	J152	J162	637.3	8.0	120.0	-18.0	0.1	0.0	0.0
<input type="checkbox"/>	FR-P225	FR-J150	J164	746.2	8.0	120.0	-17.7	0.1	0.0	0.0
<input type="checkbox"/>	FR-P227	FR-J144	FR-J146	262.7	10.0	120.0	-41.5	0.2	0.0	0.0
<input type="checkbox"/>	P229	FR-J146	FR-J134	376.3	16.0	130.0	-78.1	0.1	0.0	0.0
<input type="checkbox"/>	FR-P23	J72	J70	657.1	12.0	120.0	-1,053.7	3.0	2.1	3.2
<input type="checkbox"/>	P231	J162	FR-J166	404.6	8.0	120.0	-17.0	0.1	0.0	0.0
<input type="checkbox"/>	P233	J164	J168	504.6	8.0	120.0	-13.7	0.1	0.0	0.0
<input type="checkbox"/>	P235	FR-J136	FR-J166	349.6	8.0	120.0	14.5	0.1	0.0	0.0
<input type="checkbox"/>	P237	FR-J166	J168	280.4	8.0	120.0	-7.9	0.1	0.0	0.0

Run No. 9 - Phase III MDD + 3,500 gpm MF Fire at FR-J234 (Pipe Report)

	ID	From Node	To Node	Length (ft)	Diameter (in)	Roughness	Flow (gpm)	Velocity (ft/s)	Headloss (ft)	HL/1000 (ft/k-ft)
<input type="checkbox"/>	P239	J168	FR-J134	308.8	8.0	120.0	-27.0	0.2	0.0	0.0
<input type="checkbox"/>	P241	FR-J134	FR-J232	208.9	16.0	130.0	-110.5	0.2	0.0	0.0
<input type="checkbox"/>	P243	FR-J136	FR-J170	302.4	8.0	120.0	-21.0	0.1	0.0	0.0
<input type="checkbox"/>	P245	FR-J170	FR-J138	602.0	8.0	120.0	-7.8	0.0	0.0	0.0
<input type="checkbox"/>	P247	FR-J132	FR-J172	329.0	8.0	120.0	24.0	0.2	0.0	0.0
<input type="checkbox"/>	P249	FR-J172	FR-J170	418.5	8.0	120.0	18.6	0.1	0.0	0.0
<input type="checkbox"/>	FR-P25	J70	J64	570.3	8.0	120.0	-171.7	1.1	0.5	0.8
<input type="checkbox"/>	P251	FR-J136	FR-J232	882.1	16.0	130.0	-103.0	0.2	0.0	0.0
<input type="checkbox"/>	P253	FR-J132	J130	247.4	16.0	130.0	-248.2	0.4	0.0	0.0
<input type="checkbox"/>	P255	J120	FR-J122	979.3	12.0	120.0	-8.3	0.0	0.0	0.0
<input type="checkbox"/>	P257	FR-J122	FR-J138	261.2	12.0	120.0	-87.4	0.2	0.0	0.0
<input type="checkbox"/>	P259	FR-J138	J130	540.8	12.0	120.0	-100.5	0.3	0.0	0.0
<input type="checkbox"/>	FR-P265	FR-J122	J180	193.1	8.0	120.0	73.7	0.5	0.0	0.2
<input type="checkbox"/>	FR-P269	J130	FR-J176	798.7	16.0	130.0	-354.1	0.6	0.1	0.1
<input type="checkbox"/>	FR-P27	J64	FR-J66	302.4	8.0	120.0	-29.1	0.2	0.0	0.0
<input type="checkbox"/>	FR-P271	FR-J176	FR-J174	559.7	16.0	130.0	-354.1	0.6	0.1	0.1
<input type="checkbox"/>	FR-P277	FR-J178	FR-J128	301.0	8.0	120.0	77.6	0.5	0.1	0.2
<input type="checkbox"/>	FR-P279	J180	FR-J178	343.9	8.0	120.0	52.1	0.3	0.0	0.1
<input type="checkbox"/>	FR-P281	J120	FR-J190	282.0	8.0	120.0	57.8	0.4	0.0	0.1
<input type="checkbox"/>	P283	FR-J190	FR-J188	347.2	8.0	120.0	27.2	0.2	0.0	0.0
<input type="checkbox"/>	FR-P285	FR-J188	FR-J186	356.7	8.0	120.0	9.3	0.1	0.0	0.0
<input type="checkbox"/>	FR-P287	FR-J186	FR-J192	352.1	8.0	120.0	9.1	0.1	0.0	0.0
<input type="checkbox"/>	FR-P289	FR-J190	FR-J182	807.9	8.0	120.0	12.4	0.1	0.0	0.0
<input type="checkbox"/>	FR-P29	FR-J66	FR-J58	309.9	8.0	120.0	24.9	0.2	0.0	0.0
<input type="checkbox"/>	FR-P291	J180	FR-J182	311.0	8.0	120.0	16.2	0.1	0.0	0.0
<input type="checkbox"/>	FR-P293	FR-J182	FR-J184	276.9	8.0	120.0	23.2	0.1	0.0	0.0
<input type="checkbox"/>	FR-P295	FR-J184	FR-J186	775.5	8.0	120.0	-0.1	0.0	0.0	0.0
<input type="checkbox"/>	P297	FR-J184	FR-J188	570.0	8.0	120.0	-7.3	0.0	0.0	0.0
<input type="checkbox"/>	P299	FR-J190	FR-J196	1,748.0	8.0	120.0	12.8	0.1	0.0	0.0
<input type="checkbox"/>	FR-P301	FR-J196	FR-J192	317.5	8.0	120.0	4.7	0.0	0.0	0.0
<input type="checkbox"/>	P303	FR-J196	FR-J192	943.8	8.0	120.0	2.6	0.0	0.0	0.0
<input type="checkbox"/>	FR-P305	FR-J192	FR-J194	1,158.4	8.0	120.0	11.1	0.1	0.0	0.0
<input type="checkbox"/>	FR-P307	FR-J184	FR-J194	307.7	8.0	120.0	25.2	0.2	0.0	0.0
<input type="checkbox"/>	FR-P309	FR-J194	FR-J178	437.0	8.0	120.0	30.9	0.2	0.0	0.0
<input type="checkbox"/>	FR-P31	FR-J58	FR-J50	632.6	8.0	120.0	79.2	0.5	0.1	0.2
<input type="checkbox"/>	P311	FR-J186	FR-J188	1,054.4	8.0	120.0	-5.2	0.0	0.0	0.0
<input type="checkbox"/>	FR-P33	FR-J50	FR-J240	583.5	8.0	120.0	-10.2	0.1	0.0	0.0
<input type="checkbox"/>	FR-P35	J46	J48	968.3	8.0	120.0	-51.3	0.3	0.1	0.1

Run No. 9 - Phase III MDD + 3,500 gpm MF Fire at FR-J234 (Pipe Report)

	ID	From Node	To Node	Length (ft)	Diameter (in)	Roughness	Flow (gpm)	Velocity (ft/s)	Headloss (ft)	HL/1000 (ft/k-ft)
<input type="checkbox"/>	FR-P357	FR-J174	FR-J220	925.0	16.0	120.0	-354.1	0.6	0.1	0.1
<input type="checkbox"/>	FR-P359	FR-J220	J222	855.4	16.0	130.0	-354.1	0.6	0.1	0.1
<input type="checkbox"/>	FR-P363	J222	T5002	706.1	16.0	130.0	-354.1	0.6	0.1	0.1
<input type="checkbox"/>	FR-P365	FR-J146	J250	647.1	12.0	120.0	31.3	0.1	0.0	0.0
<input type="checkbox"/>	FR-P367	FR-J228	FR-J144	576.3	12.0	120.0	20.5	0.1	0.0	0.0
<input type="checkbox"/>	FR-P369	FR-J68	J112	738.1	16.0	130.0	-1,599.7	2.6	1.1	1.5
<input type="checkbox"/>	FR-P37	J48	FR-J34	262.8	8.0	120.0	-19.3	0.1	0.0	0.0
<input type="checkbox"/>	FR-P371	FR-J28	FR-J30	1,132.4	8.0	120.0	-20.4	0.1	0.0	0.0
<input type="checkbox"/>	FR-P373	FR-J230	J156	783.6	8.0	120.0	-24.5	0.2	0.0	0.0
<input type="checkbox"/>	P375	FR-J232	FR-J132	247.6	16.0	130.0	-218.9	0.3	0.0	0.0
<input type="checkbox"/>	FR-P377	FR-J234	FR-J78	907.3	12.0	120.0	-1,599.0	4.5	6.4	7.0
<input type="checkbox"/>	FR-P379	J236	FR-J244	776.6	16.0	130.0	0.0	0.0	0.0	0.0
<input type="checkbox"/>	FR-P381	J238	FR-J28	227.5	8.0	120.0	-91.6	0.6	0.1	0.3
<input type="checkbox"/>	FR-P383	FR-J240	J46	228.2	8.0	120.0	-29.9	0.2	0.0	0.0
<input type="checkbox"/>	FR-P385	J242	FR-J26	703.2	8.0	120.0	-45.5	0.3	0.0	0.1
<input type="checkbox"/>	FR-P387	J246	J120	3,168.1	16.0	130.0	0.0	0.0	0.0	0.0
<input type="checkbox"/>	FR-P389	FR-J244	U7000	14.8	16.0	130.0	0.0	0.0	0.0	0.0
<input type="checkbox"/>	FR-P39	FR-J34	FR-J36	314.0	8.0	120.0	-47.5	0.3	0.0	0.1
<input type="checkbox"/>	FR-P391	U7000	J248	41.5	16.0	130.0	0.0	0.0	0.0	0.0
<input type="checkbox"/>	FR-P397	J248	J246	151.4	16.0	130.0	0.0	0.0	0.0	0.0
<input type="checkbox"/>	FR-P399	J250	FR-J228	236.6	12.0	120.0	25.9	0.1	0.0	0.0
<input type="checkbox"/>	FR-P41	FR-J36	FR-J38	201.6	8.0	120.0	-62.4	0.4	0.0	0.1
<input type="checkbox"/>	P43	J64	FR-J54	1,109.8	8.0	120.0	110.5	0.7	0.4	0.4
<input type="checkbox"/>	FR-P45	FR-J56	FR-J54	191.7	8.0	120.0	-329.7	2.1	0.5	2.7
<input type="checkbox"/>	P47	FR-J54	FR-J52	314.0	8.0	120.0	-161.7	1.0	0.2	0.7
<input type="checkbox"/>	FR-P49	FR-J52	FR-J50	324.7	8.0	120.0	-69.8	0.4	0.0	0.2
<input type="checkbox"/>	FR-P51	FR-J40	J42	194.9	8.0	120.0	-103.3	0.7	0.1	0.3
<input type="checkbox"/>	P53	J42	FR-J44	320.6	8.0	120.0	-92.7	0.6	0.1	0.3
<input type="checkbox"/>	FR-P55	FR-J44	J46	317.1	8.0	120.0	-56.1	0.4	0.0	0.1
<input type="checkbox"/>	FR-P57	J46	J238	383.6	8.0	120.0	-34.6	0.2	0.0	0.0
<input type="checkbox"/>	FR-P59	FR-J28	FR-J20	305.0	8.0	120.0	-43.9	0.3	0.0	0.1
<input type="checkbox"/>	P61	FR-J20	FR-J22	776.2	8.0	120.0	-33.6	0.2	0.0	0.0
<input type="checkbox"/>	P63	FR-J22	FR-J24	1,070.3	8.0	120.0	-54.5	0.3	0.1	0.1
<input type="checkbox"/>	P65	FR-J22	FR-J26	303.7	8.0	120.0	1.3	0.0	0.0	0.0
<input type="checkbox"/>	P67	FR-J28	J242	66.1	8.0	120.0	-27.2	0.2	0.0	0.0
<input type="checkbox"/>	P69	FR-J26	FR-J24	799.4	8.0	120.0	-63.8	0.4	0.1	0.1
<input type="checkbox"/>	P71	FR-J24	J60	309.0	8.0	120.0	-250.1	1.6	0.5	1.6
<input type="checkbox"/>	P73	J60	FR-J62	335.9	8.0	120.0	-425.4	2.7	1.5	4.4

Run No. 9 - Phase III MDD + 3,500 gpm MF Fire at FR-J234 (Pipe Report)

	ID	From Node	To Node	Length (ft)	Diameter (in)	Roughness	Flow (gpm)	Velocity (ft/s)	Headloss (ft)	HL/1000 (ft/k-ft)
<input type="checkbox"/>	P75	FR-J62	FR-J68	549.1	12.0	120.0	-717.7	2.0	0.9	1.6
<input type="checkbox"/>	P77	J70	FR-J68	1,466.1	12.0	120.0	-882.1	2.5	3.4	2.3
<input type="checkbox"/>	P79	J64	FR-J62	1,090.0	8.0	120.0	-272.7	1.7	2.1	1.9
<input type="checkbox"/>	P81	FR-J66	J60	903.3	8.0	120.0	-155.7	1.0	0.6	0.7
<input type="checkbox"/>	P83	FR-J58	FR-J24	674.4	8.0	120.0	-74.0	0.5	0.1	0.2
<input type="checkbox"/>	P85	FR-J52	FR-J66	869.1	8.0	120.0	-82.0	0.5	0.2	0.2
<input type="checkbox"/>	FR-P87	J42	FR-J54	934.2	8.0	120.0	77.1	0.5	0.2	0.2
<input type="checkbox"/>	FR-P89	FR-J44	FR-J52	873.8	8.0	120.0	29.5	0.2	0.0	0.0
<input type="checkbox"/>	P91	FR-J36	J42	808.3	8.0	120.0	96.7	0.6	0.2	0.3
<input type="checkbox"/>	FR-P93	FR-J34	FR-J44	867.6	8.0	120.0	66.1	0.4	0.1	0.1
<input type="checkbox"/>	P95	FR-J34	FR-J32	488.5	8.0	120.0	-37.9	0.2	0.0	0.0
<input type="checkbox"/>	P97	FR-J32	FR-J16	297.7	8.0	120.0	-77.9	0.5	0.1	0.2
<input type="checkbox"/>	P99	J14	FR-J114	206.1	8.0	120.0	215.7	1.4	0.3	1.2
<input type="checkbox"/>	FR-P300	J9638	J112	7,595.0	16.0	130.0	1,599.7	2.6	11.3	1.5
<input type="checkbox"/>	P318	J9634	FR-J108	416.6	12.0	120.0	-526.2	1.5	0.4	0.9
<input type="checkbox"/>	P320	J9634	J9636	1,125.0	12.0	120.0	0.0	0.0	0.0	0.0
<input type="checkbox"/>	P322	J9636	FR-J128	3,148.4	10.0	120.0	0.0	0.0	0.0	0.0



Run No. 10 - Phase III MDD + 3,500 gpm Comm Fire at FR-J170/FR-J136 (Node Report)

	ID	Demand (gpm)	Elevation (ft)	Head (ft)	Pressure (psi)
<input type="checkbox"/>	J100	35.0	606.0	860.4	110.2
<input type="checkbox"/>	J102	2.3	599.0	860.4	113.3
<input type="checkbox"/>	FR-J104	35.0	612.0	860.4	107.6
<input type="checkbox"/>	J106	108.8	625.0	860.4	102.0
<input type="checkbox"/>	FR-J108	0.0	615.0	860.4	106.3
<input type="checkbox"/>	FR-J110	183.6	595.0	860.3	115.0
<input type="checkbox"/>	J112	0.0	530.0	866.1	145.6
<input type="checkbox"/>	FR-J114	0.0	730.0	860.7	56.6
<input type="checkbox"/>	FR-J116	0.0	619.0	860.4	104.6
<input type="checkbox"/>	FR-J118	0.0	785.0	862.4	33.5
<input type="checkbox"/>	J12	3.1	725.0	860.4	58.7
<input type="checkbox"/>	J120	33.4	1,057.0	1,215.3	68.6
<input type="checkbox"/>	FR-J122	5.4	1,066.0	1,215.1	64.6
<input type="checkbox"/>	FR-J128	77.6	1,025.7	1,215.0	82.0
<input type="checkbox"/>	J130	5.4	1,095.7	1,215.3	51.8
<input type="checkbox"/>	FR-J132	5.4	1,100.4	1,215.0	49.7
<input type="checkbox"/>	FR-J134	5.4	1,114.0	1,214.9	43.7
<input type="checkbox"/>	FR-J136	1,755.4	1,050.0	1,214.6	71.3
<input type="checkbox"/>	FR-J138	5.4	1,077.6	1,215.1	59.6
<input type="checkbox"/>	J14	0.0	724.0	860.4	59.1
<input type="checkbox"/>	J140	5.4	1,028.0	1,214.7	80.9
<input type="checkbox"/>	J142	5.4	1,036.5	1,214.7	77.2
<input type="checkbox"/>	FR-J144	5.4	1,108.5	1,214.8	46.1
<input type="checkbox"/>	FR-J146	5.4	1,111.0	1,214.8	45.0
<input type="checkbox"/>	J148	5.4	1,100.0	1,214.7	49.7
<input type="checkbox"/>	FR-J150	5.4	1,076.0	1,214.7	60.1
<input type="checkbox"/>	J152	5.4	1,062.0	1,214.7	66.2
<input type="checkbox"/>	J154	5.4	1,050.0	1,214.7	71.4
<input type="checkbox"/>	J156	5.4	1,057.0	1,214.7	68.3
<input type="checkbox"/>	J158	5.4	1,068.0	1,214.7	63.6
<input type="checkbox"/>	FR-J16	0.0	754.0	860.8	46.3
<input type="checkbox"/>	J160	5.4	1,092.0	1,214.7	53.2
<input type="checkbox"/>	J162	5.4	1,060.5	1,214.7	66.8
<input type="checkbox"/>	J164	5.4	1,098.0	1,214.8	50.6
<input type="checkbox"/>	FR-J166	5.4	1,069.0	1,214.7	63.1
<input type="checkbox"/>	J168	5.4	1,090.0	1,214.8	54.1

Run No. 10 - Phase III MDD + 3,500 gpm Comm Fire at FR-J170/FR-J136 (Node Report)

	ID	Demand (gpm)	Elevation (ft)	Head (ft)	Pressure (psi)
<input type="checkbox"/>	FR-J170	1,755.4	1,057.0	1,211.0	66.7
<input type="checkbox"/>	FR-J172	5.4	1,072.0	1,213.2	61.2
<input type="checkbox"/>	FR-J174	0.0	1,096.3	1,217.7	52.6
<input type="checkbox"/>	FR-J176	0.0	1,102.3	1,216.7	49.6
<input type="checkbox"/>	FR-J178	5.4	1,039.7	1,215.1	76.0
<input type="checkbox"/>	FR-J18	9.0	726.0	860.9	58.5
<input type="checkbox"/>	J180	5.4	1,056.0	1,215.1	68.9
<input type="checkbox"/>	FR-J182	5.4	1,057.0	1,215.1	68.5
<input type="checkbox"/>	FR-J184	5.4	1,061.5	1,215.1	66.6
<input type="checkbox"/>	FR-J186	5.4	1,072.7	1,215.1	61.7
<input type="checkbox"/>	FR-J188	5.4	1,094.0	1,215.1	52.5
<input type="checkbox"/>	FR-J190	5.4	1,072.0	1,215.1	62.0
<input type="checkbox"/>	FR-J192	5.4	1,046.5	1,215.1	73.1
<input type="checkbox"/>	FR-J194	5.4	1,041.0	1,215.1	75.4
<input type="checkbox"/>	FR-J196	5.4	1,049.2	1,215.1	71.9
<input type="checkbox"/>	FR-J20	0.0	656.0	861.1	88.9
<input type="checkbox"/>	FR-J22	19.6	642.0	861.3	95.0
<input type="checkbox"/>	FR-J220	0.0	1,100.7	1,219.7	51.5
<input type="checkbox"/>	J222	0.0	1,109.0	1,221.2	48.6
<input type="checkbox"/>	FR-J228	5.4	1,148.0	1,214.8	29.0
<input type="checkbox"/>	FR-J230	49.3	1,075.5	1,214.7	60.3
<input type="checkbox"/>	FR-J232	5.4	1,105.0	1,214.9	47.6
<input type="checkbox"/>	FR-J234	24.3	560.0	860.6	130.3
<input type="checkbox"/>	J236	12.0	728.0	859.8	57.1
<input type="checkbox"/>	J238	56.9	684.0	861.0	76.7
<input type="checkbox"/>	FR-J24	57.8	632.0	861.6	99.5
<input type="checkbox"/>	FR-J240	19.6	690.0	861.1	74.1
<input type="checkbox"/>	J242	18.2	679.0	861.1	78.9
<input type="checkbox"/>	FR-J244	0.0	718.0	857.9	60.6
<input type="checkbox"/>	J246	0.0	760.0	1,223.0	200.6
<input type="checkbox"/>	J248	0.0	718.0	1,223.3	219.0
<input type="checkbox"/>	J250	5.4	1,154.0	1,214.8	26.4
<input type="checkbox"/>	FR-J26	19.6	666.0	861.3	84.6
<input type="checkbox"/>	FR-J28	0.0	680.0	861.1	78.5
<input type="checkbox"/>	FR-J30	0.0	731.0	860.9	56.3
<input type="checkbox"/>	FR-J32	9.0	744.0	860.9	50.6

Run No. 10 - Phase III MDD + 3,500 gpm Comm Fire at FR-J170/FR-J136 (Node Report)

	ID	Demand (gpm)	Elevation (ft)	Head (ft)	Pressure (psi)
<input type="checkbox"/>	FR-J34	0.0	721.0	860.9	60.6
<input type="checkbox"/>	FR-J36	9.0	697.0	860.8	71.0
<input type="checkbox"/>	FR-J38	0.0	691.0	860.8	73.6
<input type="checkbox"/>	FR-J40	0.0	650.0	861.0	91.4
<input type="checkbox"/>	J42	9.0	655.0	861.0	89.3
<input type="checkbox"/>	FR-J44	0.0	679.0	861.0	78.9
<input type="checkbox"/>	J46	0.0	703.0	861.0	68.5
<input type="checkbox"/>	J48	6.3	732.0	860.9	55.9
<input type="checkbox"/>	FR-J50	19.6	670.0	861.3	82.9
<input type="checkbox"/>	FR-J52	19.6	646.0	861.3	93.3
<input type="checkbox"/>	FR-J54	19.6	623.0	861.2	103.2
<input type="checkbox"/>	FR-J56	18.2	617.0	861.2	105.8
<input type="checkbox"/>	FR-J58	19.6	644.0	861.6	94.3
<input type="checkbox"/>	J60	19.6	608.0	862.4	110.2
<input type="checkbox"/>	FR-J62	19.6	584.0	864.1	121.4
<input type="checkbox"/>	J64	19.6	596.0	862.1	115.3
<input type="checkbox"/>	FR-J66	19.6	620.0	861.8	104.8
<input type="checkbox"/>	FR-J68	0.0	557.0	865.1	133.5
<input type="checkbox"/>	J70	0.0	557.0	862.2	132.3
<input type="checkbox"/>	J72	0.0	545.0	861.2	137.0
<input type="checkbox"/>	J74	16.9	540.0	860.8	139.0
<input type="checkbox"/>	J76	152.0	555.0	860.5	132.4
<input type="checkbox"/>	FR-J78	0.0	582.0	860.4	120.7
<input type="checkbox"/>	FR-J80	0.0	587.0	860.4	118.5
<input type="checkbox"/>	FR-J82	31.9	592.0	860.4	116.3
<input type="checkbox"/>	FR-J84	0.0	587.0	860.4	118.5
<input type="checkbox"/>	FR-J86	2.3	595.0	860.4	115.0
<input type="checkbox"/>	J88	0.0	599.0	860.4	113.3
<input type="checkbox"/>	FR-J90	35.0	608.0	860.4	109.4
<input type="checkbox"/>	FR-J92	0.0	602.0	860.4	112.0
<input type="checkbox"/>	FR-J94	1.1	617.0	860.4	105.5
<input type="checkbox"/>	FR-J96	1.7	623.0	860.4	102.8
<input type="checkbox"/>	FR-J98	2.3	615.0	860.4	106.3
<input type="checkbox"/>	J9634	0.0	608.8	860.3	109.0
<input type="checkbox"/>	J9636	0.0	768.0	1,215.0	193.7

Run No. 10 - Phase III MDD + 3,500 gpm Comm Fire at FR-J170/FR-J136 (Pipe Report)

	ID	From Node	To Node	Length (ft)	Diameter (in)	Roughness	Flow (gpm)	Velocity (ft/s)	Headloss (ft)	HL/1000 (ft/k-ft)
<input type="checkbox"/>	P101	FR-J114	FR-J16	310.1	8.0	120.0	-133.5	0.9	0.2	0.5
<input type="checkbox"/>	FR-P103	FR-J114	FR-J36	785.3	8.0	120.0	-79.5	0.5	0.2	0.2
<input type="checkbox"/>	P105	FR-J16	FR-J18	931.7	8.0	120.0	-57.9	0.4	0.1	0.1
<input type="checkbox"/>	FR-P107	J48	FR-J30	148.3	8.0	120.0	-4.0	0.0	0.0	0.0
<input type="checkbox"/>	FR-P109	FR-J30	FR-J18	277.9	8.0	120.0	6.7	0.0	0.0	0.0
<input type="checkbox"/>	P11	332	FR-J118	4,814.1	16.0	130.0	247.3	0.4	0.2	0.0
<input type="checkbox"/>	FR-P111	FR-J32	FR-J30	599.3	8.0	120.0	-49.5	0.3	0.0	0.1
<input type="checkbox"/>	P113	FR-J18	FR-J20	1,249.6	8.0	120.0	-60.2	0.4	0.1	0.1
<input type="checkbox"/>	P115	J72	J74	449.1	12.0	120.0	567.5	1.6	0.5	1.0
<input type="checkbox"/>	FR-P117	J74	J76	983.8	12.0	120.0	305.4	0.9	0.3	0.3
<input type="checkbox"/>	FR-P119	J76	FR-J80	1,411.8	8.0	120.0	24.4	0.2	0.0	0.0
<input type="checkbox"/>	FR-P121	J74	FR-J234	771.1	12.0	120.0	245.3	0.7	0.2	0.2
<input type="checkbox"/>	P123	FR-J78	FR-J80	385.2	8.0	120.0	40.4	0.3	0.0	0.1
<input type="checkbox"/>	P125	FR-J80	FR-J82	272.6	8.0	120.0	64.8	0.4	0.0	0.1
<input type="checkbox"/>	P127	FR-J82	J88	282.9	8.0	120.0	33.5	0.2	0.0	0.0
<input type="checkbox"/>	P129	J88	FR-J90	282.1	8.0	120.0	30.7	0.2	0.0	0.0
<input type="checkbox"/>	P13	J12	J14	254.6	16.0	130.0	-578.2	0.9	0.1	0.2
<input type="checkbox"/>	P131	FR-J90	FR-J94	289.7	8.0	120.0	3.7	0.0	0.0	0.0
<input type="checkbox"/>	P133	FR-J94	FR-J92	655.1	12.0	120.0	-66.8	0.2	0.0	0.0
<input type="checkbox"/>	P135	FR-J92	FR-J86	279.5	12.0	120.0	-98.7	0.3	0.0	0.0
<input type="checkbox"/>	P137	FR-J86	FR-J84	279.6	12.0	120.0	-135.5	0.4	0.0	0.1
<input type="checkbox"/>	P139	FR-J84	FR-J78	275.6	12.0	120.0	-180.6	0.5	0.0	0.1
<input type="checkbox"/>	P141	FR-J82	FR-J84	348.7	8.0	120.0	-45.0	0.3	0.0	0.1
<input type="checkbox"/>	P143	J88	FR-J86	349.5	8.0	120.0	-34.5	0.2	0.0	0.0
<input type="checkbox"/>	P145	FR-J90	FR-J92	353.7	8.0	120.0	-31.9	0.2	0.0	0.0
<input type="checkbox"/>	P147	FR-J82	J102	351.1	8.0	120.0	44.5	0.3	0.0	0.1
<input type="checkbox"/>	P149	J88	J100	351.1	8.0	120.0	37.2	0.2	0.0	0.0
<input type="checkbox"/>	P15	J14	FR-J38	779.2	12.0	120.0	-365.1	1.0	0.4	0.5
<input type="checkbox"/>	P151	FR-J90	FR-J98	347.8	8.0	120.0	24.0	0.2	0.0	0.0
<input type="checkbox"/>	P153	FR-J94	FR-J96	349.5	12.0	120.0	69.3	0.2	0.0	0.0
<input type="checkbox"/>	P155	J102	FR-J104	786.9	8.0	120.0	21.5	0.1	0.0	0.0
<input type="checkbox"/>	P157	FR-J104	FR-J108	225.7	8.0	120.0	7.2	0.0	0.0	0.0
<input type="checkbox"/>	P159	FR-J104	J100	561.9	8.0	120.0	-20.7	0.1	0.0	0.0
<input type="checkbox"/>	P161	FR-J108	FR-J116	303.3	12.0	120.0	-47.4	0.1	0.0	0.0
<input type="checkbox"/>	P163	FR-J116	J106	448.5	12.0	120.0	-27.5	0.1	0.0	0.0
<input type="checkbox"/>	P165	J102	J100	282.9	8.0	120.0	20.7	0.1	0.0	0.0
<input type="checkbox"/>	P167	J100	FR-J98	282.9	8.0	120.0	2.3	0.0	0.0	0.0
<input type="checkbox"/>	P169	FR-J98	FR-J96	282.1	8.0	120.0	4.1	0.0	0.0	0.0

Run No. 10 - Phase III MDD + 3,500 gpm Comm Fire at FR-J170/FR-J136 (Pipe Report)

	ID	From Node	To Node	Length (ft)	Diameter (in)	Roughness	Flow (gpm)	Velocity (ft/s)	Headloss (ft)	HL/1000 (ft/k-ft)
<input type="checkbox"/>	P17	FR-J38	FR-J40	783.0	12.0	120.0	-276.9	0.8	0.2	0.3
<input type="checkbox"/>	P171	FR-J96	J106	204.2	12.0	120.0	71.7	0.2	0.0	0.0
<input type="checkbox"/>	P173	FR-J98	FR-J116	428.9	8.0	120.0	19.8	0.1	0.0	0.0
<input type="checkbox"/>	P175	J76	FR-J110	1,850.1	12.0	120.0	129.0	0.4	0.1	0.1
<input type="checkbox"/>	P177	FR-J110	J9634	932.1	12.0	120.0	-54.5	0.2	0.0	0.0
<input type="checkbox"/>	P179	J106	J12	1,077.1	16.0	130.0	-64.6	0.1	0.0	0.0
<input type="checkbox"/>	P181	FR-J118	J12	1,373.8	16.0	130.0	1,586.5	2.5	2.0	1.5
<input type="checkbox"/>	P183	FR-J118	T5000	798.3	16.0	130.0	-1,339.2	2.1	0.9	1.1
<input type="checkbox"/>	P185	J12	J236	233.6	16.0	130.0	2,097.0	3.3	0.6	2.5
<input type="checkbox"/>	P187	J120	FR-J136	360.9	16.0	130.0	1,724.0	2.8	0.6	1.7
<input type="checkbox"/>	P189	FR-J136	J142	463.3	8.0	120.0	-62.3	0.4	0.1	0.1
<input type="checkbox"/>	P19	FR-J40	FR-J56	965.3	12.0	120.0	-228.4	0.6	0.2	0.2
<input type="checkbox"/>	P191	J142	J140	504.2	8.0	120.0	-22.6	0.1	0.0	0.0
<input type="checkbox"/>	P193	J140	J154	1,203.3	8.0	120.0	4.4	0.0	0.0	0.0
<input type="checkbox"/>	P195	J154	J156	136.1	8.0	120.0	-24.9	0.2	0.0	0.0
<input type="checkbox"/>	P197	J156	J158	254.4	10.0	120.0	-55.6	0.2	0.0	0.0
<input type="checkbox"/>	P199	J158	J160	304.4	10.0	120.0	-57.2	0.2	0.0	0.0
<input type="checkbox"/>	P201	J160	J148	870.8	10.0	120.0	-46.9	0.2	0.0	0.0
<input type="checkbox"/>	P203	J148	FR-J150	309.6	8.0	120.0	34.9	0.2	0.0	0.0
<input type="checkbox"/>	P205	FR-J150	J152	305.7	8.0	120.0	42.3	0.3	0.0	0.1
<input type="checkbox"/>	P207	J152	J140	308.3	8.0	120.0	32.4	0.2	0.0	0.0
<input type="checkbox"/>	P209	J152	J158	1,101.6	8.0	120.0	3.8	0.0	0.0	0.0
<input type="checkbox"/>	FR-P21	FR-J56	J72	956.4	12.0	120.0	-135.8	0.4	0.1	0.1
<input type="checkbox"/>	P211	FR-J150	J160	875.5	8.0	120.0	15.6	0.1	0.0	0.0
<input type="checkbox"/>	P213	J154	FR-J230	729.8	8.0	120.0	23.9	0.2	0.0	0.0
<input type="checkbox"/>	P215	J148	FR-J144	849.8	10.0	120.0	-87.2	0.4	0.1	0.1
<input type="checkbox"/>	P217	FR-J144	J164	303.3	8.0	120.0	78.5	0.5	0.1	0.2
<input type="checkbox"/>	FR-P219	J162	J142	306.8	8.0	120.0	45.1	0.3	0.0	0.1
<input type="checkbox"/>	P221	J164	J162	312.3	8.0	120.0	63.5	0.4	0.0	0.1
<input type="checkbox"/>	P223	J152	J162	637.3	8.0	120.0	0.6	0.0	0.0	0.0
<input type="checkbox"/>	FR-P225	FR-J150	J164	746.2	8.0	120.0	-28.4	0.2	0.0	0.0
<input type="checkbox"/>	FR-P227	FR-J144	FR-J146	262.7	10.0	120.0	-107.8	0.4	0.0	0.1
<input type="checkbox"/>	P229	FR-J146	FR-J134	376.3	16.0	130.0	-187.2	0.3	0.0	0.0
<input type="checkbox"/>	FR-P23	J72	J70	657.1	12.0	120.0	-703.3	2.0	1.0	1.5
<input type="checkbox"/>	P231	J162	FR-J166	404.6	8.0	120.0	13.6	0.1	0.0	0.0
<input type="checkbox"/>	P233	J164	J168	504.6	8.0	120.0	-18.8	0.1	0.0	0.0
<input type="checkbox"/>	P235	FR-J136	FR-J166	349.6	8.0	120.0	-84.0	0.5	0.1	0.2
<input type="checkbox"/>	P237	FR-J166	J168	280.4	8.0	120.0	-75.7	0.5	0.0	0.2

Run No. 10 - Phase III MDD + 3,500 gpm Comm Fire at FR-J170/FR-J136 (Pipe Report)

	ID	From Node	To Node	Length (ft)	Diameter (in)	Roughness	Flow (gpm)	Velocity (ft/s)	Headloss (ft)	HL/1000 (ft/k-ft)
<input type="checkbox"/>	P239	J168	FR-J134	308.8	8.0	120.0	-99.9	0.6	0.1	0.3
<input type="checkbox"/>	P241	FR-J134	FR-J232	208.9	16.0	130.0	-292.4	0.5	0.0	0.1
<input type="checkbox"/>	P243	FR-J136	FR-J170	302.4	8.0	120.0	739.6	4.7	3.7	12.1
<input type="checkbox"/>	P245	FR-J170	FR-J138	602.0	8.0	120.0	-540.7	3.5	4.1	6.8
<input type="checkbox"/>	P247	FR-J132	FR-J172	329.0	8.0	120.0	480.4	3.1	1.8	5.5
<input type="checkbox"/>	P249	FR-J172	FR-J170	418.5	8.0	120.0	475.1	3.0	2.2	5.3
<input type="checkbox"/>	FR-P25	J70	J64	570.3	8.0	120.0	94.5	0.6	0.2	0.3
<input type="checkbox"/>	P251	FR-J136	FR-J232	882.1	16.0	130.0	-624.7	1.0	0.2	0.3
<input type="checkbox"/>	P253	FR-J132	J130	247.4	16.0	130.0	-1,408.4	2.2	0.3	1.2
<input type="checkbox"/>	P255	J120	FR-J122	979.3	12.0	120.0	211.0	0.6	0.2	0.2
<input type="checkbox"/>	P257	FR-J122	FR-J138	261.2	12.0	120.0	190.8	0.5	0.0	0.1
<input type="checkbox"/>	P259	FR-J138	J130	540.8	12.0	120.0	-355.4	1.0	0.2	0.4
<input type="checkbox"/>	FR-P265	FR-J122	J180	193.1	8.0	120.0	14.8	0.1	0.0	0.0
<input type="checkbox"/>	FR-P269	J130	FR-J176	798.7	16.0	130.0	-1,769.1	2.8	1.4	1.8
<input type="checkbox"/>	FR-P27	J64	FR-J66	302.4	8.0	120.0	176.7	1.1	0.3	0.9
<input type="checkbox"/>	FR-P271	FR-J176	FR-J174	559.7	16.0	130.0	-1,769.1	2.8	1.0	1.8
<input type="checkbox"/>	FR-P277	FR-J178	FR-J128	301.0	8.0	120.0	77.6	0.5	0.1	0.2
<input type="checkbox"/>	FR-P279	J180	FR-J178	343.9	8.0	120.0	42.6	0.3	0.0	0.1
<input type="checkbox"/>	FR-P281	J120	FR-J190	282.0	8.0	120.0	116.6	0.7	0.1	0.4
<input type="checkbox"/>	P283	FR-J190	FR-J188	347.2	8.0	120.0	51.3	0.3	0.0	0.1
<input type="checkbox"/>	FR-P285	FR-J188	FR-J186	356.7	8.0	120.0	16.1	0.1	0.0	0.0
<input type="checkbox"/>	FR-P287	FR-J186	FR-J192	352.1	8.0	120.0	6.0	0.0	0.0	0.0
<input type="checkbox"/>	FR-P289	FR-J190	FR-J182	807.9	8.0	120.0	37.6	0.2	0.0	0.0
<input type="checkbox"/>	FR-P29	FR-J66	FR-J58	309.9	8.0	120.0	149.5	1.0	0.2	0.6
<input type="checkbox"/>	FR-P291	J180	FR-J182	311.0	8.0	120.0	-33.1	0.2	0.0	0.0
<input type="checkbox"/>	FR-P293	FR-J182	FR-J184	276.9	8.0	120.0	-0.9	0.0	0.0	0.0
<input type="checkbox"/>	FR-P295	FR-J184	FR-J186	775.5	8.0	120.0	-13.6	0.1	0.0	0.0
<input type="checkbox"/>	P297	FR-J184	FR-J188	570.0	8.0	120.0	-20.9	0.1	0.0	0.0
<input type="checkbox"/>	P299	FR-J190	FR-J196	1,748.0	8.0	120.0	22.4	0.1	0.0	0.0
<input type="checkbox"/>	FR-P301	FR-J196	FR-J192	317.5	8.0	120.0	10.9	0.1	0.0	0.0
<input type="checkbox"/>	P303	FR-J196	FR-J192	943.8	8.0	120.0	6.1	0.0	0.0	0.0
<input type="checkbox"/>	FR-P305	FR-J192	FR-J194	1,158.4	8.0	120.0	17.7	0.1	0.0	0.0
<input type="checkbox"/>	FR-P307	FR-J184	FR-J194	307.7	8.0	120.0	28.1	0.2	0.0	0.0
<input type="checkbox"/>	FR-P309	FR-J194	FR-J178	437.0	8.0	120.0	40.4	0.3	0.0	0.1
<input type="checkbox"/>	FR-P31	FR-J58	FR-J50	632.6	8.0	120.0	143.0	0.9	0.4	0.6
<input type="checkbox"/>	P311	FR-J186	FR-J188	1,054.4	8.0	120.0	-8.9	0.1	0.0	0.0
<input type="checkbox"/>	FR-P33	FR-J50	FR-J240	583.5	8.0	120.0	104.6	0.7	0.2	0.3
<input type="checkbox"/>	FR-P35	J46	J48	968.3	8.0	120.0	59.3	0.4	0.1	0.1

Run No. 10 - Phase III MDD + 3,500 gpm Comm Fire at FR-J170/FR-J136 (Pipe Report)

	ID	From Node	To Node	Length (ft)	Diameter (in)	Roughness	Flow (gpm)	Velocity (ft/s)	Headloss (ft)	HL/1000 (ft/k-ft)
<input type="checkbox"/>	FR-P357	FR-J174	FR-J220	925.0	16.0	120.0	-1,769.1	2.8	1.9	2.1
<input type="checkbox"/>	FR-P359	FR-J220	J222	855.4	16.0	130.0	-1,769.1	2.8	1.5	1.8
<input type="checkbox"/>	FR-P363	J222	T5002	706.1	16.0	130.0	-1,769.1	2.8	1.3	1.8
<input type="checkbox"/>	FR-P365	FR-J146	J250	647.1	12.0	120.0	74.0	0.2	0.0	0.0
<input type="checkbox"/>	FR-P367	FR-J228	FR-J144	576.3	12.0	120.0	63.2	0.2	0.0	0.0
<input type="checkbox"/>	FR-P369	FR-J68	J112	738.1	16.0	130.0	-1,555.0	2.5	1.0	1.4
<input type="checkbox"/>	FR-P37	J48	FR-J34	262.8	8.0	120.0	57.0	0.4	0.0	0.1
<input type="checkbox"/>	FR-P371	FR-J28	FR-J30	1,132.4	8.0	120.0	60.3	0.4	0.1	0.1
<input type="checkbox"/>	FR-P373	FR-J230	J156	783.6	8.0	120.0	-25.4	0.2	0.0	0.0
<input type="checkbox"/>	P375	FR-J232	FR-J132	247.6	16.0	130.0	-922.6	1.5	0.1	0.5
<input type="checkbox"/>	FR-P377	FR-J234	FR-J78	907.3	12.0	120.0	221.0	0.6	0.2	0.2
<input type="checkbox"/>	FR-P379	J236	FR-J244	776.6	16.0	130.0	2,085.0	3.3	1.9	2.4
<input type="checkbox"/>	FR-P381	J238	FR-J28	227.5	8.0	120.0	-55.6	0.4	0.0	0.1
<input type="checkbox"/>	FR-P383	FR-J240	J46	228.2	8.0	120.0	84.9	0.5	0.1	0.2
<input type="checkbox"/>	FR-P385	J242	FR-J26	703.2	8.0	120.0	-99.7	0.6	0.2	0.3
<input type="checkbox"/>	FR-P387	J246	J120	3,168.1	16.0	130.0	2,085.0	3.3	7.7	2.4
<input type="checkbox"/>	FR-P389	FR-J244	U7000	14.8	16.0	130.0	2,085.0	3.3	0.0	2.4
<input type="checkbox"/>	FR-P39	FR-J34	FR-J36	314.0	8.0	120.0	91.0	0.6	0.1	0.3
<input type="checkbox"/>	FR-P391	U7000	J248	41.5	16.0	130.0	2,085.0	3.3	0.1	2.4
<input type="checkbox"/>	FR-P397	J248	J246	151.4	16.0	130.0	2,085.0	3.3	0.4	2.4
<input type="checkbox"/>	FR-P399	J250	FR-J228	236.6	12.0	120.0	68.6	0.2	0.0	0.0
<input type="checkbox"/>	FR-P41	FR-J36	FR-J38	201.6	8.0	120.0	88.2	0.6	0.0	0.2
<input type="checkbox"/>	P43	J64	FR-J54	1,109.8	8.0	120.0	166.9	1.1	0.9	0.8
<input type="checkbox"/>	FR-P45	FR-J56	FR-J54	191.7	8.0	120.0	-110.8	0.7	0.1	0.4
<input type="checkbox"/>	P47	FR-J54	FR-J52	314.0	8.0	120.0	-55.4	0.4	0.0	0.1
<input type="checkbox"/>	FR-P49	FR-J52	FR-J50	324.7	8.0	120.0	-18.8	0.1	0.0	0.0
<input type="checkbox"/>	FR-P51	FR-J40	J42	194.9	8.0	120.0	-48.5	0.3	0.0	0.1
<input type="checkbox"/>	P53	J42	FR-J44	320.6	8.0	120.0	-51.3	0.3	0.0	0.1
<input type="checkbox"/>	FR-P55	FR-J44	J46	317.1	8.0	120.0	-24.3	0.2	0.0	0.0
<input type="checkbox"/>	FR-P57	J46	J238	383.6	8.0	120.0	1.3	0.0	0.0	0.0
<input type="checkbox"/>	FR-P59	FR-J28	FR-J20	305.0	8.0	120.0	-34.4	0.2	0.0	0.0
<input type="checkbox"/>	P61	FR-J20	FR-J22	776.2	8.0	120.0	-94.6	0.6	0.2	0.3
<input type="checkbox"/>	P63	FR-J22	FR-J24	1,070.3	8.0	120.0	-107.6	0.7	0.4	0.3
<input type="checkbox"/>	P65	FR-J22	FR-J26	303.7	8.0	120.0	-6.6	0.0	0.0	0.0
<input type="checkbox"/>	P67	FR-J28	J242	66.1	8.0	120.0	-81.5	0.5	0.0	0.2
<input type="checkbox"/>	P69	FR-J26	FR-J24	799.4	8.0	120.0	-125.9	0.8	0.4	0.5
<input type="checkbox"/>	P71	FR-J24	J60	309.0	8.0	120.0	-304.5	1.9	0.7	2.3
<input type="checkbox"/>	P73	J60	FR-J62	335.9	8.0	120.0	-468.9	3.0	1.7	5.2

Run No. 10 - Phase III MDD + 3,500 gpm Comm Fire at FR-J170/FR-J136 (Pipe Report)

	ID	From Node	To Node	Length (ft)	Diameter (in)	Roughness	Flow (gpm)	Velocity (ft/s)	Headloss (ft)	HL/1000 (ft/k-ft)
<input type="checkbox"/>	P75	FR-J62	FR-J68	549.1	12.0	120.0	-757.2	2.1	1.0	1.8
<input type="checkbox"/>	P77	J70	FR-J68	1,466.1	12.0	120.0	-797.8	2.3	2.8	1.9
<input type="checkbox"/>	P79	J64	FR-J62	1,090.0	8.0	120.0	-268.7	1.7	2.0	1.9
<input type="checkbox"/>	P81	FR-J66	J60	903.3	8.0	120.0	-144.8	0.9	0.5	0.6
<input type="checkbox"/>	P83	FR-J58	FR-J24	674.4	8.0	120.0	-13.2	0.1	0.0	0.0
<input type="checkbox"/>	P85	FR-J52	FR-J66	869.1	8.0	120.0	-152.3	1.0	0.6	0.6
<input type="checkbox"/>	FR-P87	J42	FR-J54	934.2	8.0	120.0	-91.9	0.6	0.2	0.3
<input type="checkbox"/>	FR-P89	FR-J44	FR-J52	873.8	8.0	120.0	-96.0	0.6	0.2	0.3
<input type="checkbox"/>	P91	FR-J36	J42	808.3	8.0	120.0	-85.7	0.5	0.2	0.2
<input type="checkbox"/>	FR-P93	FR-J34	FR-J44	867.6	8.0	120.0	-69.1	0.4	0.1	0.2
<input type="checkbox"/>	P95	FR-J34	FR-J32	488.5	8.0	120.0	35.0	0.2	0.0	0.0
<input type="checkbox"/>	P97	FR-J32	FR-J16	297.7	8.0	120.0	75.6	0.5	0.1	0.2
<input type="checkbox"/>	P99	J14	FR-J114	206.1	8.0	120.0	-213.1	1.4	0.2	1.2
<input type="checkbox"/>	FR-P300	J9638	J112	7,595.0	16.0	130.0	1,555.0	2.5	10.7	1.4
<input type="checkbox"/>	P318	J9634	FR-J108	416.6	12.0	120.0	-54.5	0.2	0.0	0.0
<input type="checkbox"/>	P320	J9634	J9636	1,125.0	12.0	120.0	0.0	0.0	0.0	0.0
<input type="checkbox"/>	P322	J9636	FR-J128	3,148.4	10.0	120.0	0.0	0.0	0.0	0.0



Run No. 11 - Phase III MDD + 2,500 gpm SF Fire at J250 (Node Report)

	ID	Demand (gpm)	Elevation (ft)	Head (ft)	Pressure (psi)
<input type="checkbox"/>	J100	35.0	606.0	860.9	110.4
<input type="checkbox"/>	J102	2.3	599.0	860.9	113.5
<input type="checkbox"/>	FR-J104	35.0	612.0	860.9	107.8
<input type="checkbox"/>	J106	108.8	625.0	860.9	102.2
<input type="checkbox"/>	FR-J108	0.0	615.0	860.9	106.5
<input type="checkbox"/>	FR-J110	183.6	595.0	860.9	115.2
<input type="checkbox"/>	J112	0.0	530.0	866.6	145.9
<input type="checkbox"/>	FR-J114	0.0	730.0	861.2	56.8
<input type="checkbox"/>	FR-J116	0.0	619.0	860.9	104.8
<input type="checkbox"/>	FR-J118	0.0	785.0	862.8	33.7
<input type="checkbox"/>	J12	3.1	725.0	860.9	58.9
<input type="checkbox"/>	J120	33.4	1,057.0	1,221.6	71.3
<input type="checkbox"/>	FR-J122	5.4	1,066.0	1,221.3	67.3
<input type="checkbox"/>	FR-J128	77.6	1,025.7	1,221.2	84.7
<input type="checkbox"/>	J130	5.4	1,095.7	1,221.1	54.3
<input type="checkbox"/>	FR-J132	5.4	1,100.4	1,220.9	52.2
<input type="checkbox"/>	FR-J134	5.4	1,114.0	1,220.2	46.0
<input type="checkbox"/>	FR-J136	5.4	1,050.0	1,221.1	74.1
<input type="checkbox"/>	FR-J138	5.4	1,077.6	1,221.2	62.2
<input type="checkbox"/>	J14	0.0	724.0	860.9	59.3
<input type="checkbox"/>	J140	5.4	1,028.0	1,219.7	83.1
<input type="checkbox"/>	J142	5.4	1,036.5	1,220.0	79.5
<input type="checkbox"/>	FR-J144	5.4	1,108.5	1,218.8	47.8
<input type="checkbox"/>	FR-J146	5.4	1,111.0	1,219.4	47.0
<input type="checkbox"/>	J148	5.4	1,100.0	1,219.3	51.7
<input type="checkbox"/>	FR-J150	5.4	1,076.0	1,219.5	62.2
<input type="checkbox"/>	J152	5.4	1,062.0	1,219.6	68.3
<input type="checkbox"/>	J154	5.4	1,050.0	1,219.5	73.4
<input type="checkbox"/>	J156	5.4	1,057.0	1,219.4	70.4
<input type="checkbox"/>	J158	5.4	1,068.0	1,219.4	65.6
<input type="checkbox"/>	FR-J16	0.0	754.0	861.4	46.5
<input type="checkbox"/>	J160	5.4	1,092.0	1,219.4	55.2
<input type="checkbox"/>	J162	5.4	1,060.5	1,219.9	69.1
<input type="checkbox"/>	J164	5.4	1,098.0	1,219.6	52.7
<input type="checkbox"/>	FR-J166	5.4	1,069.0	1,220.3	65.5
<input type="checkbox"/>	J168	5.4	1,090.0	1,220.1	56.4

Run No. 11 - Phase III MDD + 2,500 gpm SF Fire at J250 (Node Report)

	ID	Demand (gpm)	Elevation (ft)	Head (ft)	Pressure (psi)
<input type="checkbox"/>	FR-J170	5.4	1,057.0	1,221.1	71.1
<input type="checkbox"/>	FR-J172	5.4	1,072.0	1,221.0	64.6
<input type="checkbox"/>	FR-J174	0.0	1,096.3	1,221.6	54.3
<input type="checkbox"/>	FR-J176	0.0	1,102.3	1,221.4	51.6
<input type="checkbox"/>	FR-J178	5.4	1,039.7	1,221.3	78.7
<input type="checkbox"/>	FR-J18	9.0	726.0	861.5	58.7
<input type="checkbox"/>	J180	5.4	1,056.0	1,221.3	71.6
<input type="checkbox"/>	FR-J182	5.4	1,057.0	1,221.3	71.2
<input type="checkbox"/>	FR-J184	5.4	1,061.5	1,221.3	69.3
<input type="checkbox"/>	FR-J186	5.4	1,072.7	1,221.4	64.4
<input type="checkbox"/>	FR-J188	5.4	1,094.0	1,221.4	55.2
<input type="checkbox"/>	FR-J190	5.4	1,072.0	1,221.4	64.7
<input type="checkbox"/>	FR-J192	5.4	1,046.5	1,221.4	75.8
<input type="checkbox"/>	FR-J194	5.4	1,041.0	1,221.3	78.1
<input type="checkbox"/>	FR-J196	5.4	1,049.2	1,221.4	74.6
<input type="checkbox"/>	FR-J20	0.0	656.0	861.6	89.1
<input type="checkbox"/>	FR-J22	19.6	642.0	861.8	95.2
<input type="checkbox"/>	FR-J220	0.0	1,100.7	1,222.1	52.6
<input type="checkbox"/>	J222	0.0	1,109.0	1,222.4	49.1
<input type="checkbox"/>	FR-J228	5.4	1,148.0	1,216.7	29.8
<input type="checkbox"/>	FR-J230	49.3	1,075.5	1,219.4	62.4
<input type="checkbox"/>	FR-J232	5.4	1,105.0	1,220.7	50.1
<input type="checkbox"/>	FR-J234	24.3	560.0	861.1	130.5
<input type="checkbox"/>	J236	12.0	728.0	860.3	57.3
<input type="checkbox"/>	J238	56.9	684.0	861.6	76.9
<input type="checkbox"/>	FR-J24	57.8	632.0	862.2	99.7
<input type="checkbox"/>	FR-J240	19.6	690.0	861.6	74.4
<input type="checkbox"/>	J242	18.2	679.0	861.6	79.1
<input type="checkbox"/>	FR-J244	0.0	718.0	858.5	60.9
<input type="checkbox"/>	J246	0.0	760.0	1,229.1	203.3
<input type="checkbox"/>	J248	0.0	718.0	1,229.5	221.6
<input type="checkbox"/>	J250	2,505.4	1,154.0	1,215.9	26.8
<input type="checkbox"/>	FR-J26	19.6	666.0	861.8	84.8
<input type="checkbox"/>	FR-J28	0.0	680.0	861.6	78.7
<input type="checkbox"/>	FR-J30	0.0	731.0	861.5	56.5
<input type="checkbox"/>	FR-J32	9.0	744.0	861.4	50.9

Run No. 11 - Phase III MDD + 2,500 gpm SF Fire at J250 (Node Report)

	ID	Demand (gpm)	Elevation (ft)	Head (ft)	Pressure (psi)
<input type="checkbox"/>	FR-J34	0.0	721.0	861.4	60.8
<input type="checkbox"/>	FR-J36	9.0	697.0	861.3	71.2
<input type="checkbox"/>	FR-J38	0.0	691.0	861.3	73.8
<input type="checkbox"/>	FR-J40	0.0	650.0	861.5	91.6
<input type="checkbox"/>	J42	9.0	655.0	861.5	89.5
<input type="checkbox"/>	FR-J44	0.0	679.0	861.6	79.1
<input type="checkbox"/>	J46	0.0	703.0	861.6	68.7
<input type="checkbox"/>	J48	6.3	732.0	861.5	56.1
<input type="checkbox"/>	FR-J50	19.6	670.0	861.8	83.1
<input type="checkbox"/>	FR-J52	19.6	646.0	861.8	93.5
<input type="checkbox"/>	FR-J54	19.6	623.0	861.8	103.5
<input type="checkbox"/>	FR-J56	18.2	617.0	861.7	106.0
<input type="checkbox"/>	FR-J58	19.6	644.0	862.2	94.5
<input type="checkbox"/>	J60	19.6	608.0	862.9	110.4
<input type="checkbox"/>	FR-J62	19.6	584.0	864.6	121.6
<input type="checkbox"/>	J64	19.6	596.0	862.6	115.5
<input type="checkbox"/>	FR-J66	19.6	620.0	862.4	105.0
<input type="checkbox"/>	FR-J68	0.0	557.0	865.6	133.7
<input type="checkbox"/>	J70	0.0	557.0	862.8	132.5
<input type="checkbox"/>	J72	0.0	545.0	861.8	137.3
<input type="checkbox"/>	J74	16.9	540.0	861.3	139.2
<input type="checkbox"/>	J76	152.0	555.0	861.0	132.6
<input type="checkbox"/>	FR-J78	0.0	582.0	861.0	120.9
<input type="checkbox"/>	FR-J80	0.0	587.0	861.0	118.7
<input type="checkbox"/>	FR-J82	31.9	592.0	860.9	116.5
<input type="checkbox"/>	FR-J84	0.0	587.0	860.9	118.7
<input type="checkbox"/>	FR-J86	2.3	595.0	860.9	115.2
<input type="checkbox"/>	J88	0.0	599.0	860.9	113.5
<input type="checkbox"/>	FR-J90	35.0	608.0	860.9	109.6
<input type="checkbox"/>	FR-J92	0.0	602.0	860.9	112.2
<input type="checkbox"/>	FR-J94	1.1	617.0	860.9	105.7
<input type="checkbox"/>	FR-J96	1.7	623.0	860.9	103.1
<input type="checkbox"/>	FR-J98	2.3	615.0	860.9	106.5
<input type="checkbox"/>	J9634	0.0	608.8	860.9	109.2
<input type="checkbox"/>	J9636	0.0	768.0	1,221.2	196.4

Run No. 11 - Phase III MDD + 2,500 gpm SF Fire at J250 (Pipe Report)

	ID	From Node	To Node	Length (ft)	Diameter (in)	Roughness	Flow (gpm)	Velocity (ft/s)	Headloss (ft)	HL/1000 (ft/k-ft)
<input type="checkbox"/>	P101	FR-J114	FR-J16	310.1	8.0	120.0	-133.2	0.9	0.2	0.5
<input type="checkbox"/>	FR-P103	FR-J114	FR-J36	785.3	8.0	120.0	-79.3	0.5	0.2	0.2
<input type="checkbox"/>	P105	FR-J16	FR-J18	931.7	8.0	120.0	-57.8	0.4	0.1	0.1
<input type="checkbox"/>	FR-P107	J48	FR-J30	148.3	8.0	120.0	-4.0	0.0	0.0	0.0
<input type="checkbox"/>	FR-P109	FR-J30	FR-J18	277.9	8.0	120.0	6.7	0.0	0.0	0.0
<input type="checkbox"/>	P11	332	FR-J118	4,814.1	16.0	130.0	235.3	0.4	0.2	0.0
<input type="checkbox"/>	FR-P111	FR-J32	FR-J30	599.3	8.0	120.0	-49.4	0.3	0.0	0.1
<input type="checkbox"/>	P113	FR-J18	FR-J20	1,249.6	8.0	120.0	-60.0	0.4	0.1	0.1
<input type="checkbox"/>	P115	J72	J74	449.1	12.0	120.0	566.5	1.6	0.5	1.0
<input type="checkbox"/>	FR-P117	J74	J76	983.8	12.0	120.0	304.8	0.9	0.3	0.3
<input type="checkbox"/>	FR-P119	J76	FR-J80	1,411.8	8.0	120.0	24.2	0.2	0.0	0.0
<input type="checkbox"/>	FR-P121	J74	FR-J234	771.1	12.0	120.0	244.8	0.7	0.2	0.2
<input type="checkbox"/>	P123	FR-J78	FR-J80	385.2	8.0	120.0	40.4	0.3	0.0	0.1
<input type="checkbox"/>	P125	FR-J80	FR-J82	272.6	8.0	120.0	64.6	0.4	0.0	0.1
<input type="checkbox"/>	P127	FR-J82	J88	282.9	8.0	120.0	33.3	0.2	0.0	0.0
<input type="checkbox"/>	P129	J88	FR-J90	282.1	8.0	120.0	30.6	0.2	0.0	0.0
<input type="checkbox"/>	P13	J12	J14	254.6	16.0	130.0	-576.7	0.9	0.1	0.2
<input type="checkbox"/>	P131	FR-J90	FR-J94	289.7	8.0	120.0	3.6	0.0	0.0	0.0
<input type="checkbox"/>	P133	FR-J94	FR-J92	655.1	12.0	120.0	-66.6	0.2	0.0	0.0
<input type="checkbox"/>	P135	FR-J92	FR-J86	279.5	12.0	120.0	-98.4	0.3	0.0	0.0
<input type="checkbox"/>	P137	FR-J86	FR-J84	279.6	12.0	120.0	-135.1	0.4	0.0	0.1
<input type="checkbox"/>	P139	FR-J84	FR-J78	275.6	12.0	120.0	-180.1	0.5	0.0	0.1
<input type="checkbox"/>	P141	FR-J82	FR-J84	348.7	8.0	120.0	-45.0	0.3	0.0	0.1
<input type="checkbox"/>	P143	J88	FR-J86	349.5	8.0	120.0	-34.4	0.2	0.0	0.0
<input type="checkbox"/>	P145	FR-J90	FR-J92	353.7	8.0	120.0	-31.8	0.2	0.0	0.0
<input type="checkbox"/>	P147	FR-J82	J102	351.1	8.0	120.0	44.3	0.3	0.0	0.1
<input type="checkbox"/>	P149	J88	J100	351.1	8.0	120.0	37.1	0.2	0.0	0.0
<input type="checkbox"/>	P15	J14	FR-J38	779.2	12.0	120.0	-364.2	1.0	0.4	0.5
<input type="checkbox"/>	P151	FR-J90	FR-J98	347.8	8.0	120.0	23.9	0.2	0.0	0.0
<input type="checkbox"/>	P153	FR-J94	FR-J96	349.5	12.0	120.0	69.0	0.2	0.0	0.0
<input type="checkbox"/>	P155	J102	FR-J104	786.9	8.0	120.0	21.4	0.1	0.0	0.0
<input type="checkbox"/>	P157	FR-J104	FR-J108	225.7	8.0	120.0	7.2	0.0	0.0	0.0
<input type="checkbox"/>	P159	FR-J104	J100	561.9	8.0	120.0	-20.7	0.1	0.0	0.0
<input type="checkbox"/>	P161	FR-J108	FR-J116	303.3	12.0	120.0	-47.7	0.1	0.0	0.0
<input type="checkbox"/>	P163	FR-J116	J106	448.5	12.0	120.0	-28.0	0.1	0.0	0.0
<input type="checkbox"/>	P165	J102	J100	282.9	8.0	120.0	20.6	0.1	0.0	0.0
<input type="checkbox"/>	P167	J100	FR-J98	282.9	8.0	120.0	2.0	0.0	0.0	0.0
<input type="checkbox"/>	P169	FR-J98	FR-J96	282.1	8.0	120.0	3.8	0.0	0.0	0.0

## Run No. 11 - Phase III MDD + 2,500 gpm SF Fire at J250 (Pipe Report)

	ID	From Node	To Node	Length (ft)	Diameter (in)	Roughness	Flow (gpm)	Velocity (ft/s)	Headloss (ft)	HL/1000 (ft/k-ft)
<input type="checkbox"/>	P17	FR-J38	FR-J40	783.0	12.0	120.0	-276.2	0.8	0.2	0.3
<input type="checkbox"/>	P171	FR-J96	J106	204.2	12.0	120.0	71.1	0.2	0.0	0.0
<input type="checkbox"/>	P173	FR-J98	FR-J116	428.9	8.0	120.0	19.8	0.1	0.0	0.0
<input type="checkbox"/>	P175	J76	FR-J110	1,850.1	12.0	120.0	128.7	0.4	0.1	0.1
<input type="checkbox"/>	P177	FR-J110	J9634	932.1	12.0	120.0	-54.9	0.2	0.0	0.0
<input type="checkbox"/>	P179	J106	J12	1,077.1	16.0	130.0	-65.7	0.1	0.0	0.0
<input type="checkbox"/>	P181	FR-J118	J12	1,373.8	16.0	130.0	1,560.0	2.5	2.0	1.4
<input type="checkbox"/>	P183	FR-J118	T5000	798.3	16.0	130.0	-1,324.7	2.1	0.8	1.1
<input type="checkbox"/>	P185	J12	J236	233.6	16.0	130.0	2,067.9	3.3	0.6	2.4
<input type="checkbox"/>	P187	J120	FR-J136	360.9	16.0	130.0	1,547.6	2.5	0.5	1.4
<input type="checkbox"/>	P189	FR-J136	J142	463.3	8.0	120.0	303.1	1.9	1.1	2.3
<input type="checkbox"/>	P19	FR-J40	FR-J56	965.3	12.0	120.0	-227.9	0.6	0.2	0.2
<input type="checkbox"/>	P191	J142	J140	504.2	8.0	120.0	163.1	1.0	0.4	0.7
<input type="checkbox"/>	P193	J140	J154	1,203.3	8.0	120.0	77.6	0.5	0.2	0.2
<input type="checkbox"/>	P195	J154	J156	136.1	8.0	120.0	43.7	0.3	0.0	0.1
<input type="checkbox"/>	P197	J156	J158	254.4	10.0	120.0	17.6	0.1	0.0	0.0
<input type="checkbox"/>	P199	J158	J160	304.4	10.0	120.0	83.0	0.3	0.0	0.1
<input type="checkbox"/>	P201	J160	J148	870.8	10.0	120.0	121.1	0.5	0.1	0.1
<input type="checkbox"/>	P203	J148	FR-J150	309.6	8.0	120.0	-143.6	0.9	0.2	0.6
<input type="checkbox"/>	P205	FR-J150	J152	305.7	8.0	120.0	-125.8	0.8	0.1	0.5
<input type="checkbox"/>	P207	J152	J140	308.3	8.0	120.0	-80.1	0.5	0.1	0.2
<input type="checkbox"/>	P209	J152	J158	1,101.6	8.0	120.0	70.8	0.5	0.2	0.2
<input type="checkbox"/>	FR-P21	FR-J56	J72	956.4	12.0	120.0	-135.6	0.4	0.1	0.1
<input type="checkbox"/>	P211	FR-J150	J160	875.5	8.0	120.0	43.4	0.3	0.1	0.1
<input type="checkbox"/>	P213	J154	FR-J230	729.8	8.0	120.0	28.6	0.2	0.0	0.0
<input type="checkbox"/>	P215	J148	FR-J144	849.8	10.0	120.0	259.3	1.1	0.5	0.6
<input type="checkbox"/>	P217	FR-J144	J164	303.3	8.0	120.0	-321.2	2.0	0.8	2.6
<input type="checkbox"/>	FR-P219	J162	J142	306.8	8.0	120.0	-134.7	0.9	0.2	0.5
<input type="checkbox"/>	P221	J164	J162	312.3	8.0	120.0	-190.9	1.2	0.3	1.0
<input type="checkbox"/>	P223	J152	J162	637.3	8.0	120.0	-121.9	0.8	0.3	0.4
<input type="checkbox"/>	FR-P225	FR-J150	J164	746.2	8.0	120.0	-66.7	0.4	0.1	0.1
<input type="checkbox"/>	FR-P227	FR-J144	FR-J146	262.7	10.0	120.0	-540.9	2.2	0.6	2.3
<input type="checkbox"/>	P229	FR-J146	FR-J134	376.3	16.0	130.0	-1,941.0	3.1	0.8	2.1
<input type="checkbox"/>	FR-P23	J72	J70	657.1	12.0	120.0	-702.0	2.0	1.0	1.5
<input type="checkbox"/>	P231	J162	FR-J166	404.6	8.0	120.0	-183.6	1.2	0.4	0.9
<input type="checkbox"/>	P233	J164	J168	504.6	8.0	120.0	-202.3	1.3	0.6	1.1
<input type="checkbox"/>	P235	FR-J136	FR-J166	349.6	8.0	120.0	313.4	2.0	0.9	2.5
<input type="checkbox"/>	P237	FR-J166	J168	280.4	8.0	120.0	124.4	0.8	0.1	0.4

Run No. 11 - Phase III MDD + 2,500 gpm SF Fire at J250 (Pipe Report)

	ID	From Node	To Node	Length (ft)	Diameter (in)	Roughness	Flow (gpm)	Velocity (ft/s)	Headloss (ft)	HL/1000 (ft/k-ft)
<input type="checkbox"/>	P239	J168	FR-J134	308.8	8.0	120.0	-83.3	0.5	0.1	0.2
<input type="checkbox"/>	P241	FR-J134	FR-J232	208.9	16.0	130.0	-2,029.7	3.2	0.5	2.3
<input type="checkbox"/>	P243	FR-J136	FR-J170	302.4	8.0	120.0	40.5	0.3	0.0	0.1
<input type="checkbox"/>	P245	FR-J170	FR-J138	602.0	8.0	120.0	-67.1	0.4	0.1	0.1
<input type="checkbox"/>	P247	FR-J132	FR-J172	329.0	8.0	120.0	-96.9	0.6	0.1	0.3
<input type="checkbox"/>	P249	FR-J172	FR-J170	418.5	8.0	120.0	-102.2	0.7	0.1	0.3
<input type="checkbox"/>	FR-P25	J70	J64	570.3	8.0	120.0	94.4	0.6	0.2	0.3
<input type="checkbox"/>	P251	FR-J136	FR-J232	882.1	16.0	130.0	885.2	1.4	0.4	0.5
<input type="checkbox"/>	P253	FR-J132	J130	247.4	16.0	130.0	-1,058.4	1.7	0.2	0.7
<input type="checkbox"/>	P255	J120	FR-J122	979.3	12.0	120.0	312.5	0.9	0.3	0.3
<input type="checkbox"/>	P257	FR-J122	FR-J138	261.2	12.0	120.0	338.1	1.0	0.1	0.4
<input type="checkbox"/>	P259	FR-J138	J130	540.8	12.0	120.0	265.6	0.8	0.1	0.3
<input type="checkbox"/>	FR-P265	FR-J122	J180	193.1	8.0	120.0	-31.0	0.2	0.0	0.0
<input type="checkbox"/>	FR-P269	J130	FR-J176	798.7	16.0	130.0	-798.2	1.3	0.3	0.4
<input type="checkbox"/>	FR-P27	J64	FR-J66	302.4	8.0	120.0	176.4	1.1	0.3	0.9
<input type="checkbox"/>	FR-P271	FR-J176	FR-J174	559.7	16.0	130.0	-798.2	1.3	0.2	0.4
<input type="checkbox"/>	FR-P277	FR-J178	FR-J128	301.0	8.0	120.0	77.6	0.5	0.1	0.2
<input type="checkbox"/>	FR-P279	J180	FR-J178	343.9	8.0	120.0	28.7	0.2	0.0	0.0
<input type="checkbox"/>	FR-P281	J120	FR-J190	282.0	8.0	120.0	162.5	1.0	0.2	0.7
<input type="checkbox"/>	P283	FR-J190	FR-J188	347.2	8.0	120.0	71.4	0.5	0.1	0.2
<input type="checkbox"/>	FR-P285	FR-J188	FR-J186	356.7	8.0	120.0	21.5	0.1	0.0	0.0
<input type="checkbox"/>	FR-P287	FR-J186	FR-J192	352.1	8.0	120.0	5.3	0.0	0.0	0.0
<input type="checkbox"/>	FR-P289	FR-J190	FR-J182	807.9	8.0	120.0	54.9	0.4	0.1	0.1
<input type="checkbox"/>	FR-P29	FR-J66	FR-J58	309.9	8.0	120.0	149.3	1.0	0.2	0.6
<input type="checkbox"/>	FR-P291	J180	FR-J182	311.0	8.0	120.0	-65.1	0.4	0.0	0.1
<input type="checkbox"/>	FR-P293	FR-J182	FR-J184	276.9	8.0	120.0	-15.6	0.1	0.0	0.0
<input type="checkbox"/>	FR-P295	FR-J184	FR-J186	775.5	8.0	120.0	-22.8	0.1	0.0	0.0
<input type="checkbox"/>	P297	FR-J184	FR-J188	570.0	8.0	120.0	-32.5	0.2	0.0	0.0
<input type="checkbox"/>	P299	FR-J190	FR-J196	1,748.0	8.0	120.0	30.8	0.2	0.1	0.0
<input type="checkbox"/>	FR-P301	FR-J196	FR-J192	317.5	8.0	120.0	16.3	0.1	0.0	0.0
<input type="checkbox"/>	P303	FR-J196	FR-J192	943.8	8.0	120.0	9.1	0.1	0.0	0.0
<input type="checkbox"/>	FR-P305	FR-J192	FR-J194	1,158.4	8.0	120.0	25.3	0.2	0.0	0.0
<input type="checkbox"/>	FR-P307	FR-J184	FR-J194	307.7	8.0	120.0	34.3	0.2	0.0	0.0
<input type="checkbox"/>	FR-P309	FR-J194	FR-J178	437.0	8.0	120.0	54.3	0.3	0.0	0.1
<input type="checkbox"/>	FR-P31	FR-J58	FR-J50	632.6	8.0	120.0	142.7	0.9	0.4	0.6
<input type="checkbox"/>	P311	FR-J186	FR-J188	1,054.4	8.0	120.0	-12.0	0.1	0.0	0.0
<input type="checkbox"/>	FR-P33	FR-J50	FR-J240	583.5	8.0	120.0	104.4	0.7	0.2	0.3
<input type="checkbox"/>	FR-P35	J46	J48	968.3	8.0	120.0	59.1	0.4	0.1	0.1

Run No. 11 - Phase III MDD + 2,500 gpm SF Fire at J250 (Pipe Report)

	ID	From Node	To Node	Length (ft)	Diameter (in)	Roughness	Flow (gpm)	Velocity (ft/s)	Headloss (ft)	HL/1000 (ft/k-ft)
<input type="checkbox"/>	FR-P357	FR-J174	FR-J220	925.0	16.0	120.0	-798.2	1.3	0.4	0.5
<input type="checkbox"/>	FR-P359	FR-J220	J222	855.4	16.0	130.0	-798.2	1.3	0.4	0.4
<input type="checkbox"/>	FR-P363	J222	T5002	706.1	16.0	130.0	-798.2	1.3	0.3	0.4
<input type="checkbox"/>	FR-P365	FR-J146	J250	647.1	12.0	120.0	1,394.7	4.0	3.5	5.4
<input type="checkbox"/>	FR-P367	FR-J228	FR-J144	576.3	12.0	120.0	-1,116.1	3.2	2.1	3.6
<input type="checkbox"/>	FR-P369	FR-J68	J112	738.1	16.0	130.0	-1,552.5	2.5	1.0	1.4
<input type="checkbox"/>	FR-P37	J48	FR-J34	262.8	8.0	120.0	56.8	0.4	0.0	0.1
<input type="checkbox"/>	FR-P371	FR-J28	FR-J30	1,132.4	8.0	120.0	60.1	0.4	0.1	0.1
<input type="checkbox"/>	FR-P373	FR-J230	J156	783.6	8.0	120.0	-20.7	0.1	0.0	0.0
<input type="checkbox"/>	P375	FR-J232	FR-J132	247.6	16.0	130.0	-1,149.9	1.8	0.2	0.8
<input type="checkbox"/>	FR-P377	FR-J234	FR-J78	907.3	12.0	120.0	220.4	0.6	0.2	0.2
<input type="checkbox"/>	FR-P379	J236	FR-J244	776.6	16.0	130.0	2,055.9	3.3	1.8	2.4
<input type="checkbox"/>	FR-P381	J238	FR-J28	227.5	8.0	120.0	-55.4	0.4	0.0	0.1
<input type="checkbox"/>	FR-P383	FR-J240	J46	228.2	8.0	120.0	84.7	0.5	0.1	0.2
<input type="checkbox"/>	FR-P385	J242	FR-J26	703.2	8.0	120.0	-99.4	0.6	0.2	0.3
<input type="checkbox"/>	FR-P387	J246	J120	3,168.1	16.0	130.0	2,055.9	3.3	7.5	2.4
<input type="checkbox"/>	FR-P389	FR-J244	U7000	14.8	16.0	130.0	2,055.9	3.3	0.0	2.4
<input type="checkbox"/>	FR-P39	FR-J34	FR-J36	314.0	8.0	120.0	90.7	0.6	0.1	0.2
<input type="checkbox"/>	FR-P391	U7000	J248	41.5	16.0	130.0	2,055.9	3.3	0.1	2.4
<input type="checkbox"/>	FR-P397	J248	J246	151.4	16.0	130.0	2,055.9	3.3	0.4	2.4
<input type="checkbox"/>	FR-P399	J250	FR-J228	236.6	12.0	120.0	-1,110.7	3.2	0.8	3.6
<input type="checkbox"/>	FR-P41	FR-J36	FR-J38	201.6	8.0	120.0	88.0	0.6	0.0	0.2
<input type="checkbox"/>	P43	J64	FR-J54	1,109.8	8.0	120.0	166.6	1.1	0.9	0.8
<input type="checkbox"/>	FR-P45	FR-J56	FR-J54	191.7	8.0	120.0	-110.5	0.7	0.1	0.4
<input type="checkbox"/>	P47	FR-J54	FR-J52	314.0	8.0	120.0	-55.2	0.4	0.0	0.1
<input type="checkbox"/>	FR-P49	FR-J52	FR-J50	324.7	8.0	120.0	-18.7	0.1	0.0	0.0
<input type="checkbox"/>	FR-P51	FR-J40	J42	194.9	8.0	120.0	-48.3	0.3	0.0	0.1
<input type="checkbox"/>	P53	J42	FR-J44	320.6	8.0	120.0	-51.1	0.3	0.0	0.1
<input type="checkbox"/>	FR-P55	FR-J44	J46	317.1	8.0	120.0	-24.2	0.2	0.0	0.0
<input type="checkbox"/>	FR-P57	J46	J238	383.6	8.0	120.0	1.5	0.0	0.0	0.0
<input type="checkbox"/>	FR-P59	FR-J28	FR-J20	305.0	8.0	120.0	-34.3	0.2	0.0	0.0
<input type="checkbox"/>	P61	FR-J20	FR-J22	776.2	8.0	120.0	-94.4	0.6	0.2	0.3
<input type="checkbox"/>	P63	FR-J22	FR-J24	1,070.3	8.0	120.0	-107.4	0.7	0.4	0.3
<input type="checkbox"/>	P65	FR-J22	FR-J26	303.7	8.0	120.0	-6.6	0.0	0.0	0.0
<input type="checkbox"/>	P67	FR-J28	J242	66.1	8.0	120.0	-81.2	0.5	0.0	0.2
<input type="checkbox"/>	P69	FR-J26	FR-J24	799.4	8.0	120.0	-125.7	0.8	0.4	0.5
<input type="checkbox"/>	P71	FR-J24	J60	309.0	8.0	120.0	-303.9	1.9	0.7	2.3
<input type="checkbox"/>	P73	J60	FR-J62	335.9	8.0	120.0	-468.1	3.0	1.7	5.2

Run No. 11 - Phase III MDD + 2,500 gpm SF Fire at J250 (Pipe Report)

	ID	From Node	To Node	Length (ft)	Diameter (in)	Roughness	Flow (gpm)	Velocity (ft/s)	Headloss (ft)	HL/1000 (ft/k-ft)
<input type="checkbox"/>	P75	FR-J62	FR-J68	549.1	12.0	120.0	-756.0	2.1	1.0	1.8
<input type="checkbox"/>	P77	J70	FR-J68	1,466.1	12.0	120.0	-796.5	2.3	2.8	1.9
<input type="checkbox"/>	P79	J64	FR-J62	1,090.0	8.0	120.0	-268.2	1.7	2.0	1.9
<input type="checkbox"/>	P81	FR-J66	J60	903.3	8.0	120.0	-144.5	0.9	0.5	0.6
<input type="checkbox"/>	P83	FR-J58	FR-J24	674.4	8.0	120.0	-13.1	0.1	0.0	0.0
<input type="checkbox"/>	P85	FR-J52	FR-J66	869.1	8.0	120.0	-152.0	1.0	0.6	0.6
<input type="checkbox"/>	FR-P87	J42	FR-J54	934.2	8.0	120.0	-91.7	0.6	0.2	0.3
<input type="checkbox"/>	FR-P89	FR-J44	FR-J52	873.8	8.0	120.0	-95.8	0.6	0.2	0.3
<input type="checkbox"/>	P91	FR-J36	J42	808.3	8.0	120.0	-85.5	0.5	0.2	0.2
<input type="checkbox"/>	FR-P93	FR-J34	FR-J44	867.6	8.0	120.0	-68.9	0.4	0.1	0.1
<input type="checkbox"/>	P95	FR-J34	FR-J32	488.5	8.0	120.0	35.0	0.2	0.0	0.0
<input type="checkbox"/>	P97	FR-J32	FR-J16	297.7	8.0	120.0	75.4	0.5	0.1	0.2
<input type="checkbox"/>	P99	J14	FR-J114	206.1	8.0	120.0	-212.5	1.4	0.2	1.2
<input type="checkbox"/>	FR-P300	J9638	J112	7,595.0	16.0	130.0	1,552.5	2.5	10.7	1.4
<input type="checkbox"/>	P318	J9634	FR-J108	416.6	12.0	120.0	-54.9	0.2	0.0	0.0
<input type="checkbox"/>	P320	J9634	J9636	1,125.0	12.0	120.0	0.0	0.0	0.0	0.0
<input type="checkbox"/>	P322	J9636	FR-J128	3,148.4	10.0	120.0	0.0	0.0	0.0	0.0



Run No. 12 - Phase III MDD + 2,500 gpm Brush Fire at J9636 (Node Report)

	ID	Demand (gpm)	Elevation (ft)	Head (ft)	Pressure (psi)
<input type="checkbox"/>	J100	35.0	606.0	860.9	110.4
<input type="checkbox"/>	J102	2.3	599.0	860.9	113.5
<input type="checkbox"/>	FR-J104	35.0	612.0	860.9	107.8
<input type="checkbox"/>	J106	108.8	625.0	860.9	102.2
<input type="checkbox"/>	FR-J108	0.0	615.0	860.9	106.5
<input type="checkbox"/>	FR-J110	183.6	595.0	860.9	115.2
<input type="checkbox"/>	J112	0.0	530.0	866.6	145.9
<input type="checkbox"/>	FR-J114	0.0	730.0	861.2	56.8
<input type="checkbox"/>	FR-J116	0.0	619.0	860.9	104.8
<input type="checkbox"/>	FR-J118	0.0	785.0	862.8	33.7
<input type="checkbox"/>	J12	3.1	725.0	860.9	58.9
<input type="checkbox"/>	J120	33.4	1,057.0	1,221.1	71.1
<input type="checkbox"/>	FR-J122	5.4	1,066.0	1,219.8	66.6
<input type="checkbox"/>	FR-J128	77.6	1,025.7	1,159.0	57.8
<input type="checkbox"/>	J130	5.4	1,095.7	1,221.1	54.3
<input type="checkbox"/>	FR-J132	5.4	1,100.4	1,221.1	52.3
<input type="checkbox"/>	FR-J134	5.4	1,114.0	1,221.1	46.4
<input type="checkbox"/>	FR-J136	5.4	1,050.0	1,221.1	74.1
<input type="checkbox"/>	FR-J138	5.4	1,077.6	1,220.3	61.8
<input type="checkbox"/>	J14	0.0	724.0	860.9	59.3
<input type="checkbox"/>	J140	5.4	1,028.0	1,221.0	83.6
<input type="checkbox"/>	J142	5.4	1,036.5	1,221.1	80.0
<input type="checkbox"/>	FR-J144	5.4	1,108.5	1,221.1	48.8
<input type="checkbox"/>	FR-J146	5.4	1,111.0	1,221.1	47.7
<input type="checkbox"/>	J148	5.4	1,100.0	1,221.0	52.4
<input type="checkbox"/>	FR-J150	5.4	1,076.0	1,221.0	62.8
<input type="checkbox"/>	J152	5.4	1,062.0	1,221.0	68.9
<input type="checkbox"/>	J154	5.4	1,050.0	1,221.0	74.1
<input type="checkbox"/>	J156	5.4	1,057.0	1,221.0	71.1
<input type="checkbox"/>	J158	5.4	1,068.0	1,221.0	66.3
<input type="checkbox"/>	FR-J16	0.0	754.0	861.3	46.5
<input type="checkbox"/>	J160	5.4	1,092.0	1,221.0	55.9
<input type="checkbox"/>	J162	5.4	1,060.5	1,221.1	69.6
<input type="checkbox"/>	J164	5.4	1,098.0	1,221.1	53.3
<input type="checkbox"/>	FR-J166	5.4	1,069.0	1,221.1	65.9
<input type="checkbox"/>	J168	5.4	1,090.0	1,221.1	56.8

Run No. 12 - Phase III MDD + 2,500 gpm Brush Fire at J9636 (Node Report)

	ID	Demand (gpm)	Elevation (ft)	Head (ft)	Pressure (psi)
<input type="checkbox"/>	FR-J170	5.4	1,057.0	1,220.9	71.0
<input type="checkbox"/>	FR-J172	5.4	1,072.0	1,221.0	64.6
<input type="checkbox"/>	FR-J174	0.0	1,096.3	1,221.6	54.3
<input type="checkbox"/>	FR-J176	0.0	1,102.3	1,221.4	51.6
<input type="checkbox"/>	FR-J178	5.4	1,039.7	1,195.9	67.7
<input type="checkbox"/>	FR-J18	9.0	726.0	861.4	58.7
<input type="checkbox"/>	J180	5.4	1,056.0	1,211.1	67.2
<input type="checkbox"/>	FR-J182	5.4	1,057.0	1,211.1	66.8
<input type="checkbox"/>	FR-J184	5.4	1,061.5	1,210.3	64.5
<input type="checkbox"/>	FR-J186	5.4	1,072.7	1,210.8	59.9
<input type="checkbox"/>	FR-J188	5.4	1,094.0	1,211.2	50.8
<input type="checkbox"/>	FR-J190	5.4	1,072.0	1,213.5	61.3
<input type="checkbox"/>	FR-J192	5.4	1,046.5	1,210.6	71.1
<input type="checkbox"/>	FR-J194	5.4	1,041.0	1,206.7	71.8
<input type="checkbox"/>	FR-J196	5.4	1,049.2	1,210.8	70.0
<input type="checkbox"/>	FR-J20	0.0	656.0	861.6	89.1
<input type="checkbox"/>	FR-J22	19.6	642.0	861.8	95.2
<input type="checkbox"/>	FR-J220	0.0	1,100.7	1,222.1	52.6
<input type="checkbox"/>	J222	0.0	1,109.0	1,222.4	49.1
<input type="checkbox"/>	FR-J228	5.4	1,148.0	1,221.1	31.7
<input type="checkbox"/>	FR-J230	49.3	1,075.5	1,221.0	63.1
<input type="checkbox"/>	FR-J232	5.4	1,105.0	1,221.1	50.3
<input type="checkbox"/>	FR-J234	24.3	560.0	861.1	130.5
<input type="checkbox"/>	J236	12.0	728.0	860.3	57.3
<input type="checkbox"/>	J238	56.9	684.0	861.6	76.9
<input type="checkbox"/>	FR-J24	57.8	632.0	862.2	99.7
<input type="checkbox"/>	FR-J240	19.6	690.0	861.6	74.4
<input type="checkbox"/>	J242	18.2	679.0	861.6	79.1
<input type="checkbox"/>	FR-J244	0.0	718.0	858.5	60.9
<input type="checkbox"/>	J246	0.0	760.0	1,228.6	203.1
<input type="checkbox"/>	J248	0.0	718.0	1,229.0	221.4
<input type="checkbox"/>	J250	5.4	1,154.0	1,221.1	29.1
<input type="checkbox"/>	FR-J26	19.6	666.0	861.8	84.8
<input type="checkbox"/>	FR-J28	0.0	680.0	861.6	78.7
<input type="checkbox"/>	FR-J30	0.0	731.0	861.4	56.5
<input type="checkbox"/>	FR-J32	9.0	744.0	861.4	50.9

Run No. 12 - Phase III MDD + 2,500 gpm Brush Fire at J9636 (Node Report)

	ID	Demand (gpm)	Elevation (ft)	Head (ft)	Pressure (psi)
<input type="checkbox"/>	FR-J34	0.0	721.0	861.4	60.8
<input type="checkbox"/>	FR-J36	9.0	697.0	861.3	71.2
<input type="checkbox"/>	FR-J38	0.0	691.0	861.3	73.8
<input type="checkbox"/>	FR-J40	0.0	650.0	861.5	91.6
<input type="checkbox"/>	J42	9.0	655.0	861.5	89.5
<input type="checkbox"/>	FR-J44	0.0	679.0	861.5	79.1
<input type="checkbox"/>	J46	0.0	703.0	861.6	68.7
<input type="checkbox"/>	J48	6.3	732.0	861.4	56.1
<input type="checkbox"/>	FR-J50	19.6	670.0	861.8	83.1
<input type="checkbox"/>	FR-J52	19.6	646.0	861.8	93.5
<input type="checkbox"/>	FR-J54	19.6	623.0	861.8	103.5
<input type="checkbox"/>	FR-J56	18.2	617.0	861.7	106.0
<input type="checkbox"/>	FR-J58	19.6	644.0	862.2	94.5
<input type="checkbox"/>	J60	19.6	608.0	862.9	110.4
<input type="checkbox"/>	FR-J62	19.6	584.0	864.6	121.6
<input type="checkbox"/>	J64	19.6	596.0	862.6	115.5
<input type="checkbox"/>	FR-J66	19.6	620.0	862.4	105.0
<input type="checkbox"/>	FR-J68	0.0	557.0	865.6	133.7
<input type="checkbox"/>	J70	0.0	557.0	862.8	132.5
<input type="checkbox"/>	J72	0.0	545.0	861.8	137.3
<input type="checkbox"/>	J74	16.9	540.0	861.3	139.2
<input type="checkbox"/>	J76	152.0	555.0	861.0	132.6
<input type="checkbox"/>	FR-J78	0.0	582.0	861.0	120.9
<input type="checkbox"/>	FR-J80	0.0	587.0	860.9	118.7
<input type="checkbox"/>	FR-J82	31.9	592.0	860.9	116.5
<input type="checkbox"/>	FR-J84	0.0	587.0	860.9	118.7
<input type="checkbox"/>	FR-J86	2.3	595.0	860.9	115.2
<input type="checkbox"/>	J88	0.0	599.0	860.9	113.5
<input type="checkbox"/>	FR-J90	35.0	608.0	860.9	109.6
<input type="checkbox"/>	FR-J92	0.0	602.0	860.9	112.2
<input type="checkbox"/>	FR-J94	1.1	617.0	860.9	105.7
<input type="checkbox"/>	FR-J96	1.7	623.0	860.9	103.1
<input type="checkbox"/>	FR-J98	2.3	615.0	860.9	106.5
<input type="checkbox"/>	J9634	0.0	608.8	860.9	109.2
<input type="checkbox"/>	J9636	2,500.0	768.0	1,036.3	116.2

## Run No. 12 - Phase III MDD + 2,500 gpm Brush Fire at J9636 (Pipe Report)

	ID	From Node	To Node	Length (ft)	Diameter (in)	Roughness	Flow (gpm)	Velocity (ft/s)	Headloss (ft)	HL/1000 (ft/k-ft)
<input type="checkbox"/>	P101	FR-J114	FR-J16	310.1	8.0	120.0	-133.2	0.9	0.2	0.5
<input type="checkbox"/>	FR-P103	FR-J114	FR-J36	785.3	8.0	120.0	-79.3	0.5	0.2	0.2
<input type="checkbox"/>	P105	FR-J16	FR-J18	931.7	8.0	120.0	-57.8	0.4	0.1	0.1
<input type="checkbox"/>	FR-P107	J48	FR-J30	148.3	8.0	120.0	-4.0	0.0	0.0	0.0
<input type="checkbox"/>	FR-P109	FR-J30	FR-J18	277.9	8.0	120.0	6.7	0.0	0.0	0.0
<input type="checkbox"/>	P11	332	FR-J118	4,814.1	16.0	130.0	234.6	0.4	0.2	0.0
<input type="checkbox"/>	FR-P111	FR-J32	FR-J30	599.3	8.0	120.0	-49.4	0.3	0.0	0.1
<input type="checkbox"/>	P113	FR-J18	FR-J20	1,249.6	8.0	120.0	-60.0	0.4	0.1	0.1
<input type="checkbox"/>	P115	J72	J74	449.1	12.0	120.0	566.5	1.6	0.5	1.0
<input type="checkbox"/>	FR-P117	J74	J76	983.8	12.0	120.0	304.8	0.9	0.3	0.3
<input type="checkbox"/>	FR-P119	J76	FR-J80	1,411.8	8.0	120.0	24.2	0.2	0.0	0.0
<input type="checkbox"/>	FR-P121	J74	FR-J234	771.1	12.0	120.0	244.8	0.7	0.2	0.2
<input type="checkbox"/>	P123	FR-J78	FR-J80	385.2	8.0	120.0	40.4	0.3	0.0	0.1
<input type="checkbox"/>	P125	FR-J80	FR-J82	272.6	8.0	120.0	64.6	0.4	0.0	0.1
<input type="checkbox"/>	P127	FR-J82	J88	282.9	8.0	120.0	33.3	0.2	0.0	0.0
<input type="checkbox"/>	P129	J88	FR-J90	282.1	8.0	120.0	30.6	0.2	0.0	0.0
<input type="checkbox"/>	P13	J12	J14	254.6	16.0	130.0	-576.7	0.9	0.1	0.2
<input type="checkbox"/>	P131	FR-J90	FR-J94	289.7	8.0	120.0	3.6	0.0	0.0	0.0
<input type="checkbox"/>	P133	FR-J94	FR-J92	655.1	12.0	120.0	-66.6	0.2	0.0	0.0
<input type="checkbox"/>	P135	FR-J92	FR-J86	279.5	12.0	120.0	-98.4	0.3	0.0	0.0
<input type="checkbox"/>	P137	FR-J86	FR-J84	279.6	12.0	120.0	-135.1	0.4	0.0	0.1
<input type="checkbox"/>	P139	FR-J84	FR-J78	275.6	12.0	120.0	-180.1	0.5	0.0	0.1
<input type="checkbox"/>	P141	FR-J82	FR-J84	348.7	8.0	120.0	-45.0	0.3	0.0	0.1
<input type="checkbox"/>	P143	J88	FR-J86	349.5	8.0	120.0	-34.4	0.2	0.0	0.0
<input type="checkbox"/>	P145	FR-J90	FR-J92	353.7	8.0	120.0	-31.8	0.2	0.0	0.0
<input type="checkbox"/>	P147	FR-J82	J102	351.1	8.0	120.0	44.3	0.3	0.0	0.1
<input type="checkbox"/>	P149	J88	J100	351.1	8.0	120.0	37.1	0.2	0.0	0.0
<input type="checkbox"/>	P15	J14	FR-J38	779.2	12.0	120.0	-364.2	1.0	0.4	0.5
<input type="checkbox"/>	P151	FR-J90	FR-J98	347.8	8.0	120.0	23.9	0.2	0.0	0.0
<input type="checkbox"/>	P153	FR-J94	FR-J96	349.5	12.0	120.0	69.0	0.2	0.0	0.0
<input type="checkbox"/>	P155	J102	FR-J104	786.9	8.0	120.0	21.4	0.1	0.0	0.0
<input type="checkbox"/>	P157	FR-J104	FR-J108	225.7	8.0	120.0	7.2	0.0	0.0	0.0
<input type="checkbox"/>	P159	FR-J104	J100	561.9	8.0	120.0	-20.7	0.1	0.0	0.0
<input type="checkbox"/>	P161	FR-J108	FR-J116	303.3	12.0	120.0	-47.7	0.1	0.0	0.0
<input type="checkbox"/>	P163	FR-J116	J106	448.5	12.0	120.0	-28.0	0.1	0.0	0.0
<input type="checkbox"/>	P165	J102	J100	282.9	8.0	120.0	20.6	0.1	0.0	0.0
<input type="checkbox"/>	P167	J100	FR-J98	282.9	8.0	120.0	2.0	0.0	0.0	0.0
<input type="checkbox"/>	P169	FR-J98	FR-J96	282.1	8.0	120.0	3.8	0.0	0.0	0.0

## Run No. 12 - Phase III MDD + 2,500 gpm Brush Fire at J9636 (Pipe Report)

	ID	From Node	To Node	Length (ft)	Diameter (in)	Roughness	Flow (gpm)	Velocity (ft/s)	Headloss (ft)	HL/1000 (ft/k-ft)
<input type="checkbox"/>	P17	FR-J38	FR-J40	783.0	12.0	120.0	-276.2	0.8	0.2	0.3
<input type="checkbox"/>	P171	FR-J96	J106	204.2	12.0	120.0	71.1	0.2	0.0	0.0
<input type="checkbox"/>	P173	FR-J98	FR-J116	428.9	8.0	120.0	19.8	0.1	0.0	0.0
<input type="checkbox"/>	P175	J76	FR-J110	1,850.1	12.0	120.0	128.7	0.4	0.1	0.1
<input type="checkbox"/>	P177	FR-J110	J9634	932.1	12.0	120.0	-54.9	0.2	0.0	0.0
<input type="checkbox"/>	P179	J106	J12	1,077.1	16.0	130.0	-65.7	0.1	0.0	0.0
<input type="checkbox"/>	P181	FR-J118	J12	1,373.8	16.0	130.0	1,562.7	2.5	2.0	1.4
<input type="checkbox"/>	P183	FR-J118	T5000	798.3	16.0	130.0	-1,328.1	2.1	0.8	1.1
<input type="checkbox"/>	P185	J12	J236	233.6	16.0	130.0	2,070.6	3.3	0.6	2.4
<input type="checkbox"/>	P187	J120	FR-J136	360.9	16.0	130.0	235.4	0.4	0.0	0.0
<input type="checkbox"/>	P189	FR-J136	J142	463.3	8.0	120.0	27.7	0.2	0.0	0.0
<input type="checkbox"/>	P19	FR-J40	FR-J56	965.3	12.0	120.0	-227.9	0.6	0.2	0.2
<input type="checkbox"/>	P191	J142	J140	504.2	8.0	120.0	21.7	0.1	0.0	0.0
<input type="checkbox"/>	P193	J140	J154	1,203.3	8.0	120.0	18.3	0.1	0.0	0.0
<input type="checkbox"/>	P195	J154	J156	136.1	8.0	120.0	-11.9	0.1	0.0	0.0
<input type="checkbox"/>	P197	J156	J158	254.4	10.0	120.0	-41.7	0.2	0.0	0.0
<input type="checkbox"/>	P199	J158	J160	304.4	10.0	120.0	-32.1	0.1	0.0	0.0
<input type="checkbox"/>	P201	J160	J148	870.8	10.0	120.0	-24.3	0.1	0.0	0.0
<input type="checkbox"/>	P203	J148	FR-J150	309.6	8.0	120.0	4.1	0.0	0.0	0.0
<input type="checkbox"/>	P205	FR-J150	J152	305.7	8.0	120.0	3.3	0.0	0.0	0.0
<input type="checkbox"/>	P207	J152	J140	308.3	8.0	120.0	2.0	0.0	0.0	0.0
<input type="checkbox"/>	P209	J152	J158	1,101.6	8.0	120.0	14.9	0.1	0.0	0.0
<input type="checkbox"/>	FR-P21	FR-J56	J72	956.4	12.0	120.0	-135.6	0.4	0.1	0.1
<input type="checkbox"/>	P211	FR-J150	J160	875.5	8.0	120.0	13.2	0.1	0.0	0.0
<input type="checkbox"/>	P213	J154	FR-J230	729.8	8.0	120.0	24.8	0.2	0.0	0.0
<input type="checkbox"/>	P215	J148	FR-J144	849.8	10.0	120.0	-33.8	0.1	0.0	0.0
<input type="checkbox"/>	P217	FR-J144	J164	303.3	8.0	120.0	14.5	0.1	0.0	0.0
<input type="checkbox"/>	FR-P219	J162	J142	306.8	8.0	120.0	-0.7	0.0	0.0	0.0
<input type="checkbox"/>	P221	J164	J162	312.3	8.0	120.0	6.0	0.0	0.0	0.0
<input type="checkbox"/>	P223	J152	J162	637.3	8.0	120.0	-19.0	0.1	0.0	0.0
<input type="checkbox"/>	FR-P225	FR-J150	J164	746.2	8.0	120.0	-17.8	0.1	0.0	0.0
<input type="checkbox"/>	FR-P227	FR-J144	FR-J146	262.7	10.0	120.0	-36.4	0.1	0.0	0.0
<input type="checkbox"/>	P229	FR-J146	FR-J134	376.3	16.0	130.0	-69.8	0.1	0.0	0.0
<input type="checkbox"/>	FR-P23	J72	J70	657.1	12.0	120.0	-702.1	2.0	1.0	1.5
<input type="checkbox"/>	P231	J162	FR-J166	404.6	8.0	120.0	-17.7	0.1	0.0	0.0
<input type="checkbox"/>	P233	J164	J168	504.6	8.0	120.0	-14.7	0.1	0.0	0.0
<input type="checkbox"/>	P235	FR-J136	FR-J166	349.6	8.0	120.0	24.9	0.2	0.0	0.0
<input type="checkbox"/>	P237	FR-J166	J168	280.4	8.0	120.0	1.8	0.0	0.0	0.0

## Run No. 12 - Phase III MDD + 2,500 gpm Brush Fire at J9636 (Pipe Report)

	ID	From Node	To Node	Length (ft)	Diameter (in)	Roughness	Flow (gpm)	Velocity (ft/s)	Headloss (ft)	HL/1000 (ft/k-ft)
<input type="checkbox"/>	P239	J168	FR-J134	308.8	8.0	120.0	-18.3	0.1	0.0	0.0
<input type="checkbox"/>	P241	FR-J134	FR-J232	208.9	16.0	130.0	-93.5	0.1	0.0	0.0
<input type="checkbox"/>	P243	FR-J136	FR-J170	302.4	8.0	120.0	124.3	0.8	0.1	0.4
<input type="checkbox"/>	P245	FR-J170	FR-J138	602.0	8.0	120.0	192.1	1.2	0.6	1.0
<input type="checkbox"/>	P247	FR-J132	FR-J172	329.0	8.0	120.0	78.6	0.5	0.1	0.2
<input type="checkbox"/>	P249	FR-J172	FR-J170	418.5	8.0	120.0	73.2	0.5	0.1	0.2
<input type="checkbox"/>	FR-P25	J70	J64	570.3	8.0	120.0	94.4	0.6	0.2	0.3
<input type="checkbox"/>	P251	FR-J136	FR-J232	882.1	16.0	130.0	53.1	0.1	0.0	0.0
<input type="checkbox"/>	P253	FR-J132	J130	247.4	16.0	130.0	-129.8	0.2	0.0	0.0
<input type="checkbox"/>	P255	J120	FR-J122	979.3	12.0	120.0	655.2	1.9	1.3	1.3
<input type="checkbox"/>	P257	FR-J122	FR-J138	261.2	12.0	120.0	-847.1	2.4	0.6	2.2
<input type="checkbox"/>	P259	FR-J138	J130	540.8	12.0	120.0	-660.3	1.9	0.7	1.4
<input type="checkbox"/>	FR-P265	FR-J122	J180	193.1	8.0	120.0	1,496.9	9.6	8.6	44.7
<input type="checkbox"/>	FR-P269	J130	FR-J176	798.7	16.0	130.0	-795.5	1.3	0.3	0.4
<input type="checkbox"/>	FR-P27	J64	FR-J66	302.4	8.0	120.0	176.4	1.1	0.3	0.9
<input type="checkbox"/>	FR-P271	FR-J176	FR-J174	559.7	16.0	130.0	-795.5	1.3	0.2	0.4
<input type="checkbox"/>	FR-P277	FR-J178	FR-J128	301.0	10.0	120.0	2,577.6	10.5	12.4	41.3
<input type="checkbox"/>	FR-P279	J180	FR-J178	343.9	8.0	120.0	1,491.8	9.5	15.3	44.4
<input type="checkbox"/>	FR-P281	J120	FR-J190	282.0	8.0	120.0	1,134.6	7.2	7.5	26.8
<input type="checkbox"/>	P283	FR-J190	FR-J188	347.2	8.0	120.0	540.2	3.4	2.4	6.8
<input type="checkbox"/>	FR-P285	FR-J188	FR-J186	356.7	8.0	120.0	190.2	1.2	0.3	1.0
<input type="checkbox"/>	FR-P287	FR-J186	FR-J192	352.1	8.0	120.0	139.0	0.9	0.2	0.5
<input type="checkbox"/>	FR-P289	FR-J190	FR-J182	807.9	8.0	120.0	346.4	2.2	2.4	3.0
<input type="checkbox"/>	FR-P29	FR-J66	FR-J58	309.9	8.0	120.0	149.3	1.0	0.2	0.6
<input type="checkbox"/>	FR-P291	J180	FR-J182	311.0	8.0	120.0	-0.3	0.0	0.0	0.0
<input type="checkbox"/>	FR-P293	FR-J182	FR-J184	276.9	8.0	120.0	340.7	2.2	0.8	2.9
<input type="checkbox"/>	FR-P295	FR-J184	FR-J186	775.5	8.0	120.0	-151.8	1.0	0.5	0.6
<input type="checkbox"/>	P297	FR-J184	FR-J188	570.0	8.0	120.0	-238.6	1.5	0.8	1.5
<input type="checkbox"/>	P299	FR-J190	FR-J196	1,748.0	8.0	120.0	242.6	1.5	2.7	1.5
<input type="checkbox"/>	FR-P301	FR-J196	FR-J192	317.5	8.0	120.0	152.5	1.0	0.2	0.7
<input type="checkbox"/>	P303	FR-J196	FR-J192	943.8	8.0	120.0	84.7	0.5	0.2	0.2
<input type="checkbox"/>	FR-P305	FR-J192	FR-J194	1,158.4	8.0	120.0	370.8	2.4	3.9	3.4
<input type="checkbox"/>	FR-P307	FR-J184	FR-J194	307.7	8.0	120.0	725.7	4.6	3.6	11.7
<input type="checkbox"/>	FR-P309	FR-J194	FR-J178	437.0	8.0	120.0	1,091.2	7.0	10.9	24.9
<input type="checkbox"/>	FR-P31	FR-J58	FR-J50	632.6	8.0	120.0	142.7	0.9	0.4	0.6
<input type="checkbox"/>	P311	FR-J186	FR-J188	1,054.4	8.0	120.0	-106.0	0.7	0.3	0.3
<input type="checkbox"/>	FR-P33	FR-J50	FR-J240	583.5	8.0	120.0	104.4	0.7	0.2	0.3
<input type="checkbox"/>	FR-P35	J46	J48	968.3	8.0	120.0	59.1	0.4	0.1	0.1

## Run No. 12 - Phase III MDD + 2,500 gpm Brush Fire at J9636 (Pipe Report)

	ID	From Node	To Node	Length (ft)	Diameter (in)	Roughness	Flow (gpm)	Velocity (ft/s)	Headloss (ft)	HL/1000 (ft/k-ft)
<input type="checkbox"/>	FR-P357	FR-J174	FR-J220	925.0	16.0	120.0	-795.5	1.3	0.4	0.5
<input type="checkbox"/>	FR-P359	FR-J220	J222	855.4	16.0	130.0	-795.5	1.3	0.3	0.4
<input type="checkbox"/>	FR-P363	J222	T5002	706.1	16.0	130.0	-795.5	1.3	0.3	0.4
<input type="checkbox"/>	FR-P365	FR-J146	J250	647.1	12.0	120.0	28.0	0.1	0.0	0.0
<input type="checkbox"/>	FR-P367	FR-J228	FR-J144	576.3	12.0	120.0	17.2	0.0	0.0	0.0
<input type="checkbox"/>	FR-P369	FR-J68	J112	738.1	16.0	130.0	-1,552.5	2.5	1.0	1.4
<input type="checkbox"/>	FR-P37	J48	FR-J34	262.8	8.0	120.0	56.8	0.4	0.0	0.1
<input type="checkbox"/>	FR-P371	FR-J28	FR-J30	1,132.4	8.0	120.0	60.1	0.4	0.1	0.1
<input type="checkbox"/>	FR-P373	FR-J230	J156	783.6	8.0	120.0	-24.5	0.2	0.0	0.0
<input type="checkbox"/>	P375	FR-J232	FR-J132	247.6	16.0	130.0	-45.8	0.1	0.0	0.0
<input type="checkbox"/>	FR-P377	FR-J234	FR-J78	907.3	12.0	120.0	220.4	0.6	0.2	0.2
<input type="checkbox"/>	FR-P379	J236	FR-J244	776.6	16.0	130.0	2,058.6	3.3	1.8	2.4
<input type="checkbox"/>	FR-P381	J238	FR-J28	227.5	8.0	120.0	-55.4	0.4	0.0	0.1
<input type="checkbox"/>	FR-P383	FR-J240	J46	228.2	8.0	120.0	84.7	0.5	0.1	0.2
<input type="checkbox"/>	FR-P385	J242	FR-J26	703.2	8.0	120.0	-99.5	0.6	0.2	0.3
<input type="checkbox"/>	FR-P387	J246	J120	3,168.1	16.0	130.0	2,058.6	3.3	7.5	2.4
<input type="checkbox"/>	FR-P389	FR-J244	U7000	14.8	16.0	130.0	2,058.6	3.3	0.0	2.4
<input type="checkbox"/>	FR-P39	FR-J34	FR-J36	314.0	8.0	120.0	90.7	0.6	0.1	0.2
<input type="checkbox"/>	FR-P391	U7000	J248	41.5	16.0	130.0	2,058.6	3.3	0.1	2.4
<input type="checkbox"/>	FR-P397	J248	J246	151.4	16.0	130.0	2,058.6	3.3	0.4	2.4
<input type="checkbox"/>	FR-P399	J250	FR-J228	236.6	12.0	120.0	22.6	0.1	0.0	0.0
<input type="checkbox"/>	FR-P41	FR-J36	FR-J38	201.6	8.0	120.0	88.0	0.6	0.0	0.2
<input type="checkbox"/>	P43	J64	FR-J54	1,109.8	8.0	120.0	166.6	1.1	0.9	0.8
<input type="checkbox"/>	FR-P45	FR-J56	FR-J54	191.7	8.0	120.0	-110.5	0.7	0.1	0.4
<input type="checkbox"/>	P47	FR-J54	FR-J52	314.0	8.0	120.0	-55.2	0.4	0.0	0.1
<input type="checkbox"/>	FR-P49	FR-J52	FR-J50	324.7	8.0	120.0	-18.7	0.1	0.0	0.0
<input type="checkbox"/>	FR-P51	FR-J40	J42	194.9	8.0	120.0	-48.3	0.3	0.0	0.1
<input type="checkbox"/>	P53	J42	FR-J44	320.6	8.0	120.0	-51.1	0.3	0.0	0.1
<input type="checkbox"/>	FR-P55	FR-J44	J46	317.1	8.0	120.0	-24.2	0.2	0.0	0.0
<input type="checkbox"/>	FR-P57	J46	J238	383.6	8.0	120.0	1.5	0.0	0.0	0.0
<input type="checkbox"/>	FR-P59	FR-J28	FR-J20	305.0	8.0	120.0	-34.3	0.2	0.0	0.0
<input type="checkbox"/>	P61	FR-J20	FR-J22	776.2	8.0	120.0	-94.4	0.6	0.2	0.3
<input type="checkbox"/>	P63	FR-J22	FR-J24	1,070.3	8.0	120.0	-107.4	0.7	0.4	0.3
<input type="checkbox"/>	P65	FR-J22	FR-J26	303.7	8.0	120.0	-6.6	0.0	0.0	0.0
<input type="checkbox"/>	P67	FR-J28	J242	66.1	8.0	120.0	-81.2	0.5	0.0	0.2
<input type="checkbox"/>	P69	FR-J26	FR-J24	799.4	8.0	120.0	-125.7	0.8	0.4	0.5
<input type="checkbox"/>	P71	FR-J24	J60	309.0	8.0	120.0	-304.0	1.9	0.7	2.3
<input type="checkbox"/>	P73	J60	FR-J62	335.9	8.0	120.0	-468.1	3.0	1.7	5.2

Run No. 12 - Phase III MDD + 2,500 gpm Brush Fire at J9636 (Pipe Report)

	ID	From Node	To Node	Length (ft)	Diameter (in)	Roughness	Flow (gpm)	Velocity (ft/s)	Headloss (ft)	HL/1000 (ft/k-ft)
<input type="checkbox"/>	P75	FR-J62	FR-J68	549.1	12.0	120.0	-756.0	2.1	1.0	1.8
<input type="checkbox"/>	P77	J70	FR-J68	1,466.1	12.0	120.0	-796.5	2.3	2.8	1.9
<input type="checkbox"/>	P79	J64	FR-J62	1,090.0	8.0	120.0	-268.3	1.7	2.0	1.9
<input type="checkbox"/>	P81	FR-J66	J60	903.3	8.0	120.0	-144.5	0.9	0.5	0.6
<input type="checkbox"/>	P83	FR-J58	FR-J24	674.4	8.0	120.0	-13.1	0.1	0.0	0.0
<input type="checkbox"/>	P85	FR-J52	FR-J66	869.1	8.0	120.0	-152.0	1.0	0.6	0.6
<input type="checkbox"/>	FR-P87	J42	FR-J54	934.2	8.0	120.0	-91.7	0.6	0.2	0.3
<input type="checkbox"/>	FR-P89	FR-J44	FR-J52	873.8	8.0	120.0	-95.9	0.6	0.2	0.3
<input type="checkbox"/>	P91	FR-J36	J42	808.3	8.0	120.0	-85.5	0.5	0.2	0.2
<input type="checkbox"/>	FR-P93	FR-J34	FR-J44	867.6	8.0	120.0	-68.9	0.4	0.1	0.1
<input type="checkbox"/>	P95	FR-J34	FR-J32	488.5	8.0	120.0	35.0	0.2	0.0	0.0
<input type="checkbox"/>	P97	FR-J32	FR-J16	297.7	8.0	120.0	75.4	0.5	0.1	0.2
<input type="checkbox"/>	P99	J14	FR-J114	206.1	8.0	120.0	-212.5	1.4	0.2	1.2
<input type="checkbox"/>	FR-P300	J9638	J112	7,595.0	16.0	130.0	1,552.5	2.5	10.7	1.4
<input type="checkbox"/>	P318	J9634	FR-J108	416.6	12.0	120.0	-54.9	0.2	0.0	0.0
<input type="checkbox"/>	P320	J9634	J9636	1,125.0	12.0	120.0	0.0	0.0	0.0	0.0
<input type="checkbox"/>	P322	J9636	FR-J128	3,148.4	10.0	120.0	-2,500.0	10.2	122.8	39.0



Run No. 13 - Phase IV (Buildout) Peak Hour (Node Report)

		ID	Demand (gpm)	Elevation (ft)	Head (ft)	Pressure (psi)
1	<input type="checkbox"/>	J100	81.9	606.0	862.6	111.2
2	<input type="checkbox"/>	J102	5.4	599.0	862.6	114.2
3	<input type="checkbox"/>	FR-J104	81.9	612.0	862.6	108.6
4	<input type="checkbox"/>	J106	255.0	625.0	862.8	103.1
5	<input type="checkbox"/>	FR-J108	0.0	615.0	862.6	107.3
6	<input type="checkbox"/>	FR-J110	430.1	595.0	862.2	115.8
7	<input type="checkbox"/>	J112	0.0	530.0	868.0	146.4
8	<input type="checkbox"/>	FR-J114	0.0	730.0	863.3	57.8
9	<input type="checkbox"/>	FR-J116	0.0	619.0	862.7	105.6
10	<input type="checkbox"/>	FR-J118	0.0	785.0	864.1	34.3
11	<input type="checkbox"/>	J12	7.2	725.0	863.3	59.9
12	<input type="checkbox"/>	J120	78.2	1,057.0	1,221.8	71.4
13	<input type="checkbox"/>	FR-J122	12.6	1,066.0	1,221.8	67.5
14	<input type="checkbox"/>	FR-J128	181.9	1,025.7	1,221.4	84.8
15	<input type="checkbox"/>	J130	12.6	1,095.7	1,221.9	54.7
16	<input type="checkbox"/>	FR-J132	12.6	1,100.4	1,221.9	52.6
17	<input type="checkbox"/>	FR-J134	12.6	1,114.0	1,221.8	46.7
18	<input type="checkbox"/>	FR-J136	12.6	1,050.0	1,221.8	74.4
19	<input type="checkbox"/>	FR-J138	12.6	1,077.6	1,221.8	62.5
20	<input type="checkbox"/>	J14	0.0	724.0	863.3	60.4
21	<input type="checkbox"/>	J140	12.6	1,028.0	1,221.7	83.9
22	<input type="checkbox"/>	J142	12.6	1,036.5	1,221.8	80.3
23	<input type="checkbox"/>	FR-J144	12.6	1,108.5	1,221.8	49.1
24	<input type="checkbox"/>	FR-J146	12.6	1,111.0	1,221.8	48.0
25	<input type="checkbox"/>	J148	12.6	1,100.0	1,221.7	52.7
26	<input type="checkbox"/>	FR-J150	12.6	1,076.0	1,221.7	63.1
27	<input type="checkbox"/>	J152	12.6	1,062.0	1,221.7	69.2
28	<input type="checkbox"/>	J154	12.6	1,050.0	1,221.7	74.4
29	<input type="checkbox"/>	J156	12.6	1,057.0	1,221.7	71.3
30	<input type="checkbox"/>	J158	12.6	1,068.0	1,221.7	66.6
31	<input type="checkbox"/>	FR-J16	0.0	754.0	863.3	47.4
32	<input type="checkbox"/>	J160	12.6	1,092.0	1,221.7	56.2
33	<input type="checkbox"/>	J162	12.6	1,060.5	1,221.8	69.9
34	<input type="checkbox"/>	J164	12.6	1,098.0	1,221.8	53.6
35	<input type="checkbox"/>	FR-J166	12.6	1,069.0	1,221.8	66.2
36	<input type="checkbox"/>	J168	12.6	1,090.0	1,221.8	57.1
37	<input type="checkbox"/>	FR-J170	12.6	1,057.0	1,221.8	71.4
38	<input type="checkbox"/>	FR-J172	12.6	1,072.0	1,221.9	64.9

Run No. 13 - Phase IV (Buildout) Peak Hour (Node Report)

		ID	Demand (gpm)	Elevation (ft)	Head (ft)	Pressure (psi)
39	<input type="checkbox"/>	FR-J174	0.0	1,096.3	1,222.6	54.7
40	<input type="checkbox"/>	FR-J176	0.0	1,102.3	1,222.3	52.0
41	<input type="checkbox"/>	FR-J178	12.6	1,039.7	1,221.5	78.8
42	<input type="checkbox"/>	FR-J18	21.0	726.0	863.3	59.5
43	<input type="checkbox"/>	J180	12.6	1,056.0	1,221.6	71.8
44	<input type="checkbox"/>	FR-J182	12.6	1,057.0	1,221.6	71.3
45	<input type="checkbox"/>	FR-J184	12.6	1,061.5	1,221.6	69.4
46	<input type="checkbox"/>	FR-J186	12.6	1,072.7	1,221.6	64.5
47	<input type="checkbox"/>	FR-J188	12.6	1,094.0	1,221.6	55.3
48	<input type="checkbox"/>	FR-J190	12.6	1,072.0	1,221.6	64.8
49	<input type="checkbox"/>	FR-J192	12.6	1,046.5	1,221.6	75.9
50	<input type="checkbox"/>	FR-J194	12.6	1,041.0	1,221.6	78.2
51	<input type="checkbox"/>	FR-J196	12.6	1,049.2	1,221.6	74.7
52	<input type="checkbox"/>	FR-J20	0.0	656.0	863.3	89.8
53	<input type="checkbox"/>	FR-J22	46.0	642.0	863.3	95.9
54	<input type="checkbox"/>	FR-J220	0.0	1,100.7	1,223.3	53.1
55	<input type="checkbox"/>	J222	0.0	1,109.0	1,224.3	50.0
56	<input type="checkbox"/>	FR-J228	12.6	1,148.0	1,221.8	32.0
57	<input type="checkbox"/>	FR-J230	115.4	1,075.5	1,221.6	63.3
58	<input type="checkbox"/>	FR-J232	12.6	1,105.0	1,221.8	50.6
59	<input type="checkbox"/>	FR-J234	57.0	560.0	862.7	131.2
60	<input type="checkbox"/>	J236	28.2	728.0	863.3	58.6
61	<input type="checkbox"/>	J238	133.3	684.0	863.3	77.7
62	<input type="checkbox"/>	FR-J24	135.3	632.0	863.5	100.3
63	<input type="checkbox"/>	FR-J240	46.0	690.0	863.3	75.1
64	<input type="checkbox"/>	J242	42.6	679.0	863.3	79.9
65	<input type="checkbox"/>	FR-J244	0.0	718.0	863.3	63.0
66	<input type="checkbox"/>	J246	0.0	760.0	1,221.8	200.1
67	<input type="checkbox"/>	J248	0.0	718.0	1,221.8	218.3
68	<input type="checkbox"/>	J250	12.6	1,154.0	1,221.8	29.4
69	<input type="checkbox"/>	FR-J26	46.0	666.0	863.3	85.5
70	<input type="checkbox"/>	FR-J28	0.0	680.0	863.3	79.4
71	<input type="checkbox"/>	FR-J30	0.0	731.0	863.3	57.3
72	<input type="checkbox"/>	FR-J32	21.0	744.0	863.3	51.7
73	<input type="checkbox"/>	FR-J34	0.0	721.0	863.3	61.7
74	<input type="checkbox"/>	FR-J36	21.0	697.0	863.3	72.1
75	<input type="checkbox"/>	FR-J38	0.0	691.0	863.3	74.7
76	<input type="checkbox"/>	FR-J40	0.0	650.0	863.3	92.4

Run No. 13 - Phase IV (Buildout) Peak Hour (Node Report)

		ID	Demand (gpm)	Elevation (ft)	Head (ft)	Pressure (psi)
77	<input type="checkbox"/>	J42	21.0	655.0	863.3	90.3
78	<input type="checkbox"/>	FR-J44	0.0	679.0	863.3	79.9
79	<input type="checkbox"/>	J46	0.0	703.0	863.3	69.5
80	<input type="checkbox"/>	J48	14.7	732.0	863.3	56.9
81	<input type="checkbox"/>	FR-J50	46.0	670.0	863.4	83.8
82	<input type="checkbox"/>	FR-J52	46.0	646.0	863.4	94.2
83	<input type="checkbox"/>	FR-J54	46.0	623.0	863.4	104.2
84	<input type="checkbox"/>	FR-J56	42.6	617.0	863.4	106.7
85	<input type="checkbox"/>	FR-J58	46.0	644.0	863.5	95.1
86	<input type="checkbox"/>	J60	46.0	608.0	864.2	111.0
87	<input type="checkbox"/>	FR-J62	46.0	584.0	865.9	122.2
88	<input type="checkbox"/>	J64	46.0	596.0	864.0	116.1
89	<input type="checkbox"/>	FR-J66	46.0	620.0	863.7	105.6
90	<input type="checkbox"/>	FR-J68	0.0	557.0	866.9	134.3
91	<input type="checkbox"/>	J70	0.0	557.0	864.3	133.1
92	<input type="checkbox"/>	J72	0.0	545.0	863.4	137.9
93	<input type="checkbox"/>	J74	39.5	540.0	862.8	139.9
94	<input type="checkbox"/>	J76	356.0	555.0	862.3	133.2
95	<input type="checkbox"/>	FR-J78	0.0	582.0	862.7	121.6
96	<input type="checkbox"/>	FR-J80	0.0	587.0	862.6	119.4
97	<input type="checkbox"/>	FR-J82	74.7	592.0	862.6	117.3
98	<input type="checkbox"/>	FR-J84	0.0	587.0	862.7	119.5
99	<input type="checkbox"/>	FR-J86	5.4	595.0	862.7	116.0
100	<input type="checkbox"/>	J88	0.0	599.0	862.6	114.2
101	<input type="checkbox"/>	FR-J90	81.9	608.0	862.7	110.3
102	<input type="checkbox"/>	FR-J92	0.0	602.0	862.7	113.0
103	<input type="checkbox"/>	FR-J94	2.7	617.0	862.7	106.5
104	<input type="checkbox"/>	FR-J96	4.0	623.0	862.8	103.9
105	<input type="checkbox"/>	FR-J98	5.4	615.0	862.7	107.3
106	<input type="checkbox"/>	J9634	0.0	608.8	862.5	109.9
107	<input type="checkbox"/>	J9636	0.0	768.0	1,221.4	196.5
108	<input type="checkbox"/>	FR-J124	67.1	1,076.6	1,221.9	63.0
109	<input type="checkbox"/>	FR-J126	67.1	1,082.5	1,221.9	60.4
110	<input type="checkbox"/>	FR-J198	54.5	1,015.4	1,221.2	89.2
111	<input type="checkbox"/>	FR-J200	54.5	1,017.6	1,221.2	88.2
112	<input type="checkbox"/>	FR-J202	54.5	1,020.0	1,221.2	87.2
113	<input type="checkbox"/>	FR-J204	54.5	1,015.1	1,220.8	89.1
114	<input type="checkbox"/>	J206	54.5	1,008.8	1,220.8	91.9

Run No. 13 - Phase IV (Buildout) Peak Hour (Node Report)

		ID	Demand (gpm)	Elevation (ft)	Head (ft)	Pressure (psi)
115	<input type="checkbox"/>	FR-J208	26.9	1,013.1	1,220.8	90.0
116	<input type="checkbox"/>	FR-J210	54.5	1,011.5	1,220.9	90.7
117	<input type="checkbox"/>	FR-J212	54.5	1,091.9	1,221.9	56.3
118	<input type="checkbox"/>	FR-J214	54.5	1,087.7	1,221.9	58.1
119	<input type="checkbox"/>	FR-J216	97.5	1,096.0	1,222.4	54.8
120	<input type="checkbox"/>	FR-J218	0.5	1,096.0	1,222.5	54.8
121	<input type="checkbox"/>	FR-J224	54.5	1,018.2	1,220.8	87.8
122	<input type="checkbox"/>	FR-J226	54.5	1,016.9	1,220.8	88.4

## Run No. 13 - Phase IV (Buildout) Peak Hour (Pipe Report)

	ID	From Node	To Node	Length (ft)	Diameter (in)	Roughness	Flow (gpm)	Velocity (ft/s)	Headloss (ft)	HL/1000 (ft/k-ft)
<input type="checkbox"/>	P101	FR-J114	FR-J16	310.07	8.0	120.0	38.6	0.2	0.0	0.0
<input type="checkbox"/>	FR-P103	FR-J114	FR-J36	785.30	8.0	120.0	-2.5	0.0	0.0	0.0
<input type="checkbox"/>	P105	FR-J16	FR-J18	931.69	8.0	120.0	18.2	0.1	0.0	0.0
<input type="checkbox"/>	FR-P107	J48	FR-J30	148.31	8.0	120.0	17.6	0.1	0.0	0.0
<input type="checkbox"/>	FR-P109	FR-J30	FR-J18	277.95	8.0	120.0	11.3	0.1	0.0	0.0
<input type="checkbox"/>	P11	332	FR-J118	4,814.14	16.0	130.0	-353.7	0.6	0.4	0.1
<input type="checkbox"/>	FR-P111	FR-J32	FR-J30	599.32	8.0	120.0	16.9	0.1	0.0	0.0
<input type="checkbox"/>	P113	FR-J18	FR-J20	1,249.60	8.0	120.0	8.5	0.1	0.0	0.0
<input type="checkbox"/>	P115	J72	J74	449.07	12.0	120.0	618.5	1.8	0.5	1.2
<input type="checkbox"/>	FR-P117	J74	J76	983.83	12.0	120.0	401.5	1.1	0.5	0.5
<input type="checkbox"/>	FR-P119	J76	FR-J80	1,411.75	8.0	120.0	-87.5	0.6	0.3	0.2
<input type="checkbox"/>	FR-P121	J74	FR-J234	771.10	12.0	120.0	177.5	0.5	0.1	0.1
<input type="checkbox"/>	P123	FR-J78	FR-J80	385.16	8.0	120.0	70.5	0.4	0.1	0.2
<input type="checkbox"/>	P125	FR-J80	FR-J82	272.63	8.0	120.0	-17.1	0.1	0.0	0.0
<input type="checkbox"/>	P127	FR-J82	J88	282.91	8.0	120.0	-49.8	0.3	0.0	0.1
<input type="checkbox"/>	P129	J88	FR-J90	282.08	8.0	120.0	-49.9	0.3	0.0	0.1
<input type="checkbox"/>	P13	J12	J14	254.59	16.0	130.0	34.3	0.1	0.0	0.0
<input type="checkbox"/>	P131	FR-J90	FR-J94	289.65	8.0	120.0	-73.8	0.5	0.0	0.2
<input type="checkbox"/>	P133	FR-J94	FR-J92	655.12	12.0	120.0	112.8	0.3	0.0	0.1
<input type="checkbox"/>	P135	FR-J92	FR-J86	279.55	12.0	120.0	77.6	0.2	0.0	0.0
<input type="checkbox"/>	P137	FR-J86	FR-J84	279.55	12.0	120.0	20.0	0.1	0.0	0.0
<input type="checkbox"/>	P139	FR-J84	FR-J78	275.65	12.0	120.0	-50.0	0.1	0.0	0.0
<input type="checkbox"/>	P141	FR-J82	FR-J84	348.69	8.0	120.0	-70.1	0.4	0.1	0.2
<input type="checkbox"/>	P143	J88	FR-J86	349.47	8.0	120.0	-52.2	0.3	0.0	0.1
<input type="checkbox"/>	P145	FR-J90	FR-J92	353.65	8.0	120.0	-35.2	0.2	0.0	0.0
<input type="checkbox"/>	P147	FR-J82	J102	351.12	8.0	120.0	28.1	0.2	0.0	0.0
<input type="checkbox"/>	P149	J88	J100	351.12	8.0	120.0	52.3	0.3	0.0	0.1
<input type="checkbox"/>	P15	J14	FR-J38	779.21	12.0	120.0	-1.8	0.0	0.0	0.0
<input type="checkbox"/>	P151	FR-J90	FR-J98	347.76	8.0	120.0	-22.8	0.1	0.0	0.0
<input type="checkbox"/>	P153	FR-J94	FR-J96	349.47	12.0	120.0	-189.3	0.5	0.0	0.1
<input type="checkbox"/>	P155	J102	FR-J104	786.92	8.0	120.0	34.6	0.2	0.0	0.0
<input type="checkbox"/>	P157	FR-J104	FR-J108	225.66	8.0	120.0	-4.7	0.0	0.0	0.0
<input type="checkbox"/>	P159	FR-J104	J100	561.94	8.0	120.0	-42.6	0.3	0.0	0.1
<input type="checkbox"/>	P161	FR-J108	FR-J116	303.29	12.0	120.0	-301.8	0.9	0.1	0.3
<input type="checkbox"/>	P163	FR-J116	J106	448.55	12.0	120.0	-310.7	0.9	0.2	0.3
<input type="checkbox"/>	P165	J102	J100	282.92	8.0	120.0	-11.9	0.1	0.0	0.0

## Run No. 13 - Phase IV (Buildout) Peak Hour (Pipe Report)

	ID	From Node	To Node	Length (ft)	Diameter (in)	Roughness	Flow (gpm)	Velocity (ft/s)	Headloss (ft)	HL/1000 (ft/k-ft)
<input type="checkbox"/>	P167	J100	FR-J98	282.92	8.0	120.0	-84.2	0.5	0.1	0.2
<input type="checkbox"/>	P169	FR-J98	FR-J96	282.08	8.0	120.0	-103.5	0.7	0.1	0.3
<input type="checkbox"/>	P17	FR-J38	FR-J40	783.03	12.0	120.0	-38.6	0.1	0.0	0.0
<input type="checkbox"/>	P171	FR-J96	J106	204.15	12.0	120.0	-296.8	0.8	0.1	0.3
<input type="checkbox"/>	P173	FR-J98	FR-J116	428.93	8.0	120.0	-8.9	0.1	0.0	0.0
<input type="checkbox"/>	P175	J76	FR-J110	1,850.07	12.0	120.0	133.0	0.4	0.1	0.1
<input type="checkbox"/>	P177	FR-J110	J9634	932.10	12.0	120.0	-297.0	0.8	0.3	0.3
<input type="checkbox"/>	P179	J106	J12	1,077.13	16.0	130.0	-862.5	1.4	0.5	0.5
<input type="checkbox"/>	P181	FR-J118	J12	1,373.76	16.0	130.0	932.1	1.5	0.8	0.5
<input type="checkbox"/>	P183	FR-J118	T5000	798.27	16.0	130.0	-1,285.8	2.1	0.8	1.0
<input type="checkbox"/>	P185	J12	J236	233.60	16.0	130.0	28.2	0.0	0.0	0.0
<input type="checkbox"/>	P187	J120	FR-J136	360.92	16.0	130.0	-170.0	0.3	0.0	0.0
<input type="checkbox"/>	P189	FR-J136	J142	463.28	8.0	120.0	51.1	0.3	0.0	0.1
<input type="checkbox"/>	P19	FR-J40	FR-J56	965.35	12.0	120.0	-62.9	0.2	0.0	0.0
<input type="checkbox"/>	P191	J142	J140	504.24	8.0	120.0	47.9	0.3	0.0	0.1
<input type="checkbox"/>	P193	J140	J154	1,203.26	8.0	120.0	42.6	0.3	0.1	0.1
<input type="checkbox"/>	P195	J154	J156	136.15	8.0	120.0	-28.1	0.2	0.0	0.0
<input type="checkbox"/>	P197	J156	J158	254.43	10.0	120.0	-98.1	0.4	0.0	0.1
<input type="checkbox"/>	P199	J158	J160	304.42	10.0	120.0	-76.1	0.3	0.0	0.1
<input type="checkbox"/>	P201	J160	J148	870.77	10.0	120.0	-57.9	0.2	0.0	0.0
<input type="checkbox"/>	P203	J148	FR-J150	309.62	8.0	120.0	14.0	0.1	0.0	0.0
<input type="checkbox"/>	P205	FR-J150	J152	305.68	8.0	120.0	12.1	0.1	0.0	0.0
<input type="checkbox"/>	P207	J152	J140	308.33	8.0	120.0	7.3	0.0	0.0	0.0
<input type="checkbox"/>	P209	J152	J158	1,101.61	8.0	120.0	34.6	0.2	0.0	0.0
<input type="checkbox"/>	FR-P21	FR-J56	J72	956.40	12.0	120.0	-37.6	0.1	0.0	0.0
<input type="checkbox"/>	P211	FR-J150	J160	875.54	8.0	120.0	30.8	0.2	0.0	0.0
<input type="checkbox"/>	P213	J154	FR-J230	729.77	8.0	120.0	58.1	0.4	0.1	0.1
<input type="checkbox"/>	P215	J148	FR-J144	849.82	10.0	120.0	-84.5	0.3	0.1	0.1
<input type="checkbox"/>	P217	FR-J144	J164	303.26	8.0	120.0	45.9	0.3	0.0	0.1
<input type="checkbox"/>	FR-P219	J162	J142	306.84	8.0	120.0	9.4	0.1	0.0	0.0
<input type="checkbox"/>	P221	J164	J162	312.31	8.0	120.0	24.1	0.2	0.0	0.0
<input type="checkbox"/>	P223	J152	J162	637.33	8.0	120.0	-42.4	0.3	0.0	0.1
<input type="checkbox"/>	FR-P225	FR-J150	J164	746.19	8.0	120.0	-41.5	0.3	0.0	0.1
<input type="checkbox"/>	FR-P227	FR-J144	FR-J146	262.72	10.0	120.0	-95.8	0.4	0.0	0.1
<input type="checkbox"/>	P229	FR-J146	FR-J134	376.30	16.0	130.0	-180.9	0.3	0.0	0.0
<input type="checkbox"/>	FR-P23	J72	J70	657.10	12.0	120.0	-656.1	1.9	0.9	1.3

## Run No. 13 - Phase IV (Buildout) Peak Hour (Pipe Report)

	ID	From Node	To Node	Length (ft)	Diameter (in)	Roughness	Flow (gpm)	Velocity (ft/s)	Headloss (ft)	HL/1000 (ft/k-ft)
<input type="checkbox"/>	P231	J162	FR-J166	404.60	8.0	120.0	-40.3	0.3	0.0	0.1
<input type="checkbox"/>	P233	J164	J168	504.59	8.0	120.0	-32.4	0.2	0.0	0.0
<input type="checkbox"/>	P235	FR-J136	FR-J166	349.61	8.0	120.0	36.7	0.2	0.0	0.0
<input type="checkbox"/>	P237	FR-J166	J168	280.38	8.0	120.0	-16.2	0.1	0.0	0.0
<input type="checkbox"/>	P239	J168	FR-J134	308.79	8.0	120.0	-61.2	0.4	0.0	0.1
<input type="checkbox"/>	P241	FR-J134	FR-J232	208.94	16.0	130.0	-254.7	0.4	0.0	0.0
<input type="checkbox"/>	P243	FR-J136	FR-J170	302.36	8.0	120.0	-48.2	0.3	0.0	0.1
<input type="checkbox"/>	P245	FR-J170	FR-J138	602.00	8.0	120.0	-21.3	0.1	0.0	0.0
<input type="checkbox"/>	P247	FR-J132	FR-J172	329.02	8.0	120.0	52.2	0.3	0.0	0.1
<input type="checkbox"/>	P249	FR-J172	FR-J170	418.51	8.0	120.0	39.6	0.3	0.0	0.1
<input type="checkbox"/>	FR-P25	J70	J64	570.29	8.0	120.0	115.8	0.7	0.2	0.4
<input type="checkbox"/>	P251	FR-J136	FR-J232	882.12	16.0	130.0	-222.2	0.4	0.0	0.0
<input type="checkbox"/>	P253	FR-J132	J130	247.40	16.0	130.0	-554.3	0.9	0.1	0.2
<input type="checkbox"/>	P255	J120	FR-J122	979.33	12.0	120.0	-44.7	0.1	0.0	0.0
<input type="checkbox"/>	P257	FR-J122	FR-J138	261.24	12.0	120.0	-182.5	0.5	0.0	0.1
<input type="checkbox"/>	P259	FR-J138	J130	540.84	12.0	120.0	-216.4	0.6	0.1	0.2
<input type="checkbox"/>	FR-P265	FR-J122	J180	193.06	8.0	120.0	177.8	1.1	0.2	0.9
<input type="checkbox"/>	FR-P269	J130	FR-J176	798.73	16.0	130.0	-783.3	1.2	0.3	0.4
<input type="checkbox"/>	FR-P27	J64	FR-J66	302.43	8.0	120.0	185.9	1.2	0.3	0.9
<input type="checkbox"/>	FR-P271	FR-J176	FR-J174	559.70	16.0	130.0	-926.4	1.5	0.3	0.5
<input type="checkbox"/>	FR-P277	FR-J178	FR-J128	301.01	10.0	120.0	188.2	0.8	0.1	0.3
<input type="checkbox"/>	FR-P279	J180	FR-J178	343.89	8.0	120.0	125.9	0.8	0.2	0.5
<input type="checkbox"/>	FR-P281	J120	FR-J190	281.96	8.0	120.0	136.6	0.9	0.1	0.5
<input type="checkbox"/>	P283	FR-J190	FR-J188	347.17	8.0	120.0	64.5	0.4	0.0	0.1
<input type="checkbox"/>	FR-P285	FR-J188	FR-J186	356.70	8.0	120.0	22.2	0.1	0.0	0.0
<input type="checkbox"/>	FR-P287	FR-J186	FR-J192	352.08	8.0	120.0	21.8	0.1	0.0	0.0
<input type="checkbox"/>	FR-P289	FR-J190	FR-J182	807.90	8.0	120.0	29.2	0.2	0.0	0.0
<input type="checkbox"/>	FR-P29	FR-J66	FR-J58	309.93	8.0	120.0	152.8	1.0	0.2	0.7
<input type="checkbox"/>	FR-P291	J180	FR-J182	311.02	8.0	120.0	39.2	0.3	0.0	0.1
<input type="checkbox"/>	FR-P293	FR-J182	FR-J184	276.91	8.0	120.0	55.8	0.4	0.0	0.1
<input type="checkbox"/>	FR-P295	FR-J184	FR-J186	775.48	8.0	120.0	-0.3	0.0	0.0	0.0
<input type="checkbox"/>	P297	FR-J184	FR-J188	570.05	8.0	120.0	-17.3	0.1	0.0	0.0
<input type="checkbox"/>	P299	FR-J190	FR-J196	1,747.97	8.0	120.0	30.3	0.2	0.1	0.0
<input type="checkbox"/>	FR-P301	FR-J196	FR-J192	317.46	8.0	120.0	11.4	0.1	0.0	0.0
<input type="checkbox"/>	P303	FR-J196	FR-J192	943.76	8.0	120.0	6.3	0.0	0.0	0.0
<input type="checkbox"/>	FR-P305	FR-J192	FR-J194	1,158.36	8.0	120.0	26.8	0.2	0.0	0.0

## Run No. 13 - Phase IV (Buildout) Peak Hour (Pipe Report)

	ID	From Node	To Node	Length (ft)	Diameter (in)	Roughness	Flow (gpm)	Velocity (ft/s)	Headloss (ft)	HL/1000 (ft/k-ft)
<input type="checkbox"/>	FR-P307	FR-J184	FR-J194	307.75	8.0	120.0	60.7	0.4	0.0	0.1
<input type="checkbox"/>	FR-P309	FR-J194	FR-J178	437.01	8.0	120.0	74.9	0.5	0.1	0.2
<input type="checkbox"/>	FR-P31	FR-J58	FR-J50	632.63	8.0	120.0	90.6	0.6	0.2	0.2
<input type="checkbox"/>	P311	FR-J186	FR-J188	1,054.41	8.0	120.0	-12.4	0.1	0.0	0.0
<input type="checkbox"/>	FR-P33	FR-J50	FR-J240	583.48	8.0	120.0	63.0	0.4	0.1	0.1
<input type="checkbox"/>	FR-P35	J46	J48	968.28	8.0	120.0	-2.2	0.0	0.0	0.0
<input type="checkbox"/>	FR-P357	FR-J174	FR-J220	924.96	16.0	120.0	-1,094.0	1.7	0.8	0.9
<input type="checkbox"/>	FR-P359	FR-J220	J222	855.38	16.0	130.0	-1,382.8	2.2	1.0	1.1
<input type="checkbox"/>	FR-P363	J222	T5002	706.14	16.0	130.0	-1,633.2	2.6	1.1	1.5
<input type="checkbox"/>	FR-P365	FR-J146	J250	647.09	12.0	120.0	72.4	0.2	0.0	0.0
<input type="checkbox"/>	FR-P367	FR-J228	FR-J144	576.29	12.0	120.0	47.2	0.1	0.0	0.0
<input type="checkbox"/>	FR-P369	FR-J68	J112	738.09	16.0	130.0	-1,543.1	2.5	1.0	1.4
<input type="checkbox"/>	FR-P37	J48	FR-J34	262.83	8.0	120.0	-34.6	0.2	0.0	0.0
<input type="checkbox"/>	FR-P371	FR-J28	FR-J30	1,132.42	8.0	120.0	-23.2	0.1	0.0	0.0
<input type="checkbox"/>	FR-P373	FR-J230	J156	783.63	8.0	120.0	-57.3	0.4	0.1	0.1
<input type="checkbox"/>	P375	FR-J232	FR-J132	247.64	16.0	130.0	-489.5	0.8	0.0	0.2
<input type="checkbox"/>	FR-P377	FR-J234	FR-J78	907.29	12.0	120.0	120.5	0.3	0.1	0.1
<input type="checkbox"/>	FR-P379	J236	FR-J244	776.60	16.0	130.0	0.0	0.0	0.0	0.0
<input type="checkbox"/>	FR-P381	J238	FR-J28	227.50	8.0	120.0	-66.5	0.4	0.0	0.1
<input type="checkbox"/>	FR-P383	FR-J240	J46	228.24	8.0	120.0	17.0	0.1	0.0	0.0
<input type="checkbox"/>	FR-P385	J242	FR-J26	703.24	8.0	120.0	-44.7	0.3	0.0	0.1
<input type="checkbox"/>	FR-P387	J246	J120	3,168.13	16.0	130.0	0.0	0.0	0.0	0.0
<input type="checkbox"/>	FR-P389	FR-J244	U7000	14.75	16.0	130.0	0.0	0.0	0.0	0.0
<input type="checkbox"/>	FR-P39	FR-J34	FR-J36	314.01	8.0	120.0	-31.6	0.2	0.0	0.0
<input type="checkbox"/>	FR-P391	U7000	J248	41.46	16.0	130.0	0.0	0.0	0.0	0.0
<input type="checkbox"/>	FR-P397	J248	J246	151.45	16.0	130.0	0.0	0.0	0.0	0.0
<input type="checkbox"/>	FR-P399	J250	FR-J228	236.60	12.0	120.0	59.8	0.2	0.0	0.0
<input type="checkbox"/>	FR-P41	FR-J36	FR-J38	201.63	8.0	120.0	-36.8	0.2	0.0	0.0
<input type="checkbox"/>	P43	J64	FR-J54	1,109.79	8.0	120.0	142.9	0.9	0.6	0.6
<input type="checkbox"/>	FR-P45	FR-J56	FR-J54	191.73	8.0	120.0	-68.0	0.4	0.0	0.1
<input type="checkbox"/>	P47	FR-J54	FR-J52	314.01	8.0	120.0	-10.2	0.1	0.0	0.0
<input type="checkbox"/>	FR-P49	FR-J52	FR-J50	324.73	8.0	120.0	18.5	0.1	0.0	0.0
<input type="checkbox"/>	FR-P51	FR-J40	J42	194.91	8.0	120.0	24.3	0.2	0.0	0.0
<input type="checkbox"/>	P53	J42	FR-J44	320.60	8.0	120.0	24.1	0.2	0.0	0.0
<input type="checkbox"/>	FR-P55	FR-J44	J46	317.14	8.0	120.0	47.6	0.3	0.0	0.1
<input type="checkbox"/>	FR-P57	J46	J238	383.59	8.0	120.0	66.8	0.4	0.1	0.1



## Run No. 13 - Phase IV (Buildout) Peak Hour (Pipe Report)

	ID	From Node	To Node	Length (ft)	Diameter (in)	Roughness	Flow (gpm)	Velocity (ft/s)	Headloss (ft)	HL/1000 (ft/k-ft)
<input type="checkbox"/>	FR-P59	FR-J28	FR-J20	305.03	8.0	120.0	-41.3	0.3	0.0	0.1
<input type="checkbox"/>	P61	FR-J20	FR-J22	776.18	8.0	120.0	-32.8	0.2	0.0	0.0
<input type="checkbox"/>	P63	FR-J22	FR-J24	1,070.33	8.0	120.0	-78.1	0.5	0.2	0.2
<input type="checkbox"/>	P65	FR-J22	FR-J26	303.69	8.0	120.0	-0.8	0.0	0.0	0.0
<input type="checkbox"/>	P67	FR-J28	J242	66.14	8.0	120.0	-2.0	0.0	0.0	0.0
<input type="checkbox"/>	P69	FR-J26	FR-J24	799.40	8.0	120.0	-91.4	0.6	0.2	0.3
<input type="checkbox"/>	P71	FR-J24	J60	309.00	8.0	120.0	-288.7	1.8	0.7	2.1
<input type="checkbox"/>	P73	J60	FR-J62	335.87	8.0	120.0	-466.1	3.0	1.7	5.2
<input type="checkbox"/>	P75	FR-J62	FR-J68	549.08	12.0	120.0	-771.2	2.2	1.0	1.8
<input type="checkbox"/>	P77	J70	FR-J68	1,466.13	12.0	120.0	-771.9	2.2	2.7	1.8
<input type="checkbox"/>	P79	J64	FR-J62	1,090.04	8.0	120.0	-259.1	1.7	1.9	1.7
<input type="checkbox"/>	P81	FR-J66	J60	903.29	8.0	120.0	-131.4	0.8	0.4	0.5
<input type="checkbox"/>	P83	FR-J58	FR-J24	674.36	8.0	120.0	16.2	0.1	0.0	0.0
<input type="checkbox"/>	P85	FR-J52	FR-J66	869.10	8.0	120.0	-118.6	0.8	0.4	0.4
<input type="checkbox"/>	FR-P87	J42	FR-J54	934.21	8.0	120.0	-39.1	0.2	0.0	0.1
<input type="checkbox"/>	FR-P89	FR-J44	FR-J52	873.81	8.0	120.0	-44.0	0.3	0.1	0.1
<input type="checkbox"/>	P91	FR-J36	J42	808.31	8.0	120.0	-18.4	0.1	0.0	0.0
<input type="checkbox"/>	FR-P93	FR-J34	FR-J44	867.58	8.0	120.0	-20.4	0.1	0.0	0.0
<input type="checkbox"/>	P95	FR-J34	FR-J32	488.46	8.0	120.0	17.5	0.1	0.0	0.0
<input type="checkbox"/>	P97	FR-J32	FR-J16	297.66	8.0	120.0	-20.4	0.1	0.0	0.0
<input type="checkbox"/>	P99	J14	FR-J114	206.06	8.0	120.0	36.1	0.2	0.0	0.0
<input type="checkbox"/>	FR-P300	J9638	J112	7,594.97	16.0	130.0	1,543.1	2.5	10.6	1.4
<input type="checkbox"/>	P318	J9634	FR-J108	416.60	12.0	120.0	-297.0	0.8	0.1	0.3
<input type="checkbox"/>	P320	J9634	J9636	1,124.95	12.0	120.0	0.0	0.0	0.0	0.0
<input type="checkbox"/>	P322	J9636	FR-J128	3,148.45	10.0	120.0	0.0	0.0	0.0	0.0
<input type="checkbox"/>	FR-P261	FR-J122	FR-J124	820.77	8.0	120.0	-52.6	0.3	0.1	0.1
<input type="checkbox"/>	FR-P263	FR-J124	FR-J126	390.65	8.0	120.0	23.4	0.1	0.0	0.0
<input type="checkbox"/>	FR-P267	FR-J128	FR-J126	1,021.99	8.0	120.0	-129.0	0.8	0.5	0.5
<input type="checkbox"/>	FR-P273	FR-J174	FR-J126	877.66	8.0	120.0	167.6	1.1	0.7	0.8
<input type="checkbox"/>	FR-P275	FR-J176	FR-J124	637.84	8.0	120.0	143.1	0.9	0.4	0.6
<input type="checkbox"/>	FR-P313	FR-J128	FR-J198	380.27	8.0	120.0	135.4	0.9	0.2	0.5
<input type="checkbox"/>	FR-P315	FR-J198	FR-J200	222.46	8.0	120.0	-12.0	0.1	0.0	0.0
<input type="checkbox"/>	P317	FR-J200	FR-J202	201.84	8.0	120.0	-24.8	0.2	0.0	0.0
<input type="checkbox"/>	FR-P319	FR-J198	J206	1,358.95	8.0	120.0	92.9	0.6	0.4	0.3
<input type="checkbox"/>	FR-P321	J206	FR-J208	233.87	8.0	120.0	11.9	0.1	0.0	0.0
<input type="checkbox"/>	FR-P323	FR-J208	FR-J204	210.14	8.0	120.0	-10.6	0.1	0.0	0.0

Run No. 13 - Phase IV (Buildout) Peak Hour (Pipe Report)

	ID	From Node	To Node	Length (ft)	Diameter (in)	Roughness	Flow (gpm)	Velocity (ft/s)	Headloss (ft)	HL/1000 (ft/k-ft)
<input type="checkbox"/>	FR-P325	FR-J202	FR-J204	1,425.80	8.0	120.0	91.4	0.6	0.4	0.3
<input type="checkbox"/>	FR-P327	FR-J208	FR-J210	662.73	8.0	120.0	-60.5	0.4	0.1	0.1
<input type="checkbox"/>	FR-P329	FR-J210	FR-J200	721.29	8.0	120.0	-114.9	0.7	0.3	0.4
<input type="checkbox"/>	FR-P331	FR-J202	FR-J212	850.38	8.0	120.0	-170.6	1.1	0.7	0.8
<input type="checkbox"/>	FR-P333	FR-J204	FR-J224	804.44	8.0	120.0	26.4	0.2	0.0	0.0
<input type="checkbox"/>	FR-P335	FR-J224	FR-J226	188.42	8.0	120.0	-0.2	0.0	0.0	0.0
<input type="checkbox"/>	FR-P337	FR-J226	J206	810.25	8.0	120.0	-26.5	0.2	0.0	0.0
<input type="checkbox"/>	FR-P339	FR-J208	FR-J224	687.47	8.0	120.0	27.9	0.2	0.0	0.0
<input type="checkbox"/>	FR-P341	FR-J208	FR-J226	679.49	8.0	120.0	28.1	0.2	0.0	0.0
<input type="checkbox"/>	FR-P343	FR-J200	FR-J214	1,003.79	8.0	120.0	-156.6	1.0	0.7	0.7
<input type="checkbox"/>	FR-P345	FR-J126	FR-J214	474.44	8.0	120.0	-5.1	0.0	0.0	0.0
<input type="checkbox"/>	FR-P347	FR-J214	FR-J212	220.14	8.0	120.0	-2.4	0.0	0.0	0.0
<input type="checkbox"/>	FR-P349	FR-J214	FR-J218	496.21	8.0	120.0	-213.7	1.4	0.6	1.2
<input type="checkbox"/>	P351	FR-J212	FR-J216	421.42	8.0	120.0	-227.5	1.5	0.6	1.4
<input type="checkbox"/>	FR-P353	FR-J216	FR-J218	160.85	8.0	120.0	-74.6	0.5	0.0	0.2
<input type="checkbox"/>	FR-P355	FR-J218	FR-J220	408.42	8.0	120.0	-288.8	1.8	0.9	2.1
<input type="checkbox"/>	FR-P361	FR-J216	J222	1,145.70	8.0	120.0	-250.4	1.6	1.9	1.6

Run No. 14 - Phase IV (Buildout) MDD + 3,500 gpm MF Fire at FR-J234 (Node Report)

	ID	Demand (gpm)	Elevation (ft)	Head (ft)	Pressure (psi)
<input type="checkbox"/>	J250	5.4	1,154.0	1,220.8	28.9
<input type="checkbox"/>	FR-J228	5.4	1,148.0	1,220.8	31.5
<input type="checkbox"/>	FR-J118	0.0	785.0	859.5	32.3
<input type="checkbox"/>	FR-J134	5.4	1,114.0	1,220.8	46.3
<input type="checkbox"/>	FR-J16	0.0	754.0	852.7	42.7
<input type="checkbox"/>	FR-J146	5.4	1,111.0	1,220.8	47.6
<input type="checkbox"/>	FR-J144	5.4	1,108.5	1,220.8	48.7
<input type="checkbox"/>	J222	0.0	1,109.0	1,221.3	48.7
<input type="checkbox"/>	FR-J232	5.4	1,105.0	1,220.8	50.2
<input type="checkbox"/>	FR-J32	9.0	744.0	852.6	47.1
<input type="checkbox"/>	FR-J176	0.0	1,102.3	1,220.9	51.4
<input type="checkbox"/>	FR-J132	5.4	1,100.4	1,220.8	52.2
<input type="checkbox"/>	J148	5.4	1,100.0	1,220.8	52.3
<input type="checkbox"/>	FR-J220	0.0	1,100.7	1,221.1	52.2
<input type="checkbox"/>	J164	5.4	1,098.0	1,220.8	53.2
<input type="checkbox"/>	J130	5.4	1,095.7	1,220.8	54.2
<input type="checkbox"/>	FR-J174	0.0	1,096.3	1,220.9	54.0
<input type="checkbox"/>	FR-J216	41.6	1,096.0	1,220.9	54.1
<input type="checkbox"/>	FR-J218	0.2	1,096.0	1,220.9	54.1
<input type="checkbox"/>	FR-J188	5.4	1,094.0	1,220.7	54.9
<input type="checkbox"/>	J160	5.4	1,092.0	1,220.8	55.8
<input type="checkbox"/>	FR-J212	23.2	1,091.9	1,220.8	55.9
<input type="checkbox"/>	J48	6.3	732.0	852.6	52.2
<input type="checkbox"/>	J168	5.4	1,090.0	1,220.8	56.7
<input type="checkbox"/>	FR-J30	0.0	731.0	852.6	52.7
<input type="checkbox"/>	FR-J114	0.0	730.0	852.8	53.2
<input type="checkbox"/>	FR-J214	23.2	1,087.7	1,220.8	57.7
<input type="checkbox"/>	J236	12.0	728.0	853.1	54.2
<input type="checkbox"/>	FR-J18	9.0	726.0	852.6	54.9
<input type="checkbox"/>	J12	3.1	725.0	853.1	55.5
<input type="checkbox"/>	J14	0.0	724.0	853.0	55.9
<input type="checkbox"/>	FR-J126	28.6	1,082.5	1,220.8	59.9
<input type="checkbox"/>	FR-J34	0.0	721.0	852.6	57.0
<input type="checkbox"/>	FR-J138	5.4	1,077.6	1,220.8	62.0
<input type="checkbox"/>	FR-J124	28.6	1,076.6	1,220.8	62.5
<input type="checkbox"/>	FR-J244	0.0	718.0	853.1	58.5
<input type="checkbox"/>	FR-J150	5.4	1,076.0	1,220.8	62.7
<input type="checkbox"/>	FR-J230	49.3	1,075.5	1,220.7	62.9

Run No. 14 - Phase IV (Buildout) MDD + 3,500 gpm MF Fire at FR-J234 (Node Report)

	ID	Demand (gpm)	Elevation (ft)	Head (ft)	Pressure (psi)
<input type="checkbox"/>	FR-J186	5.4	1,072.7	1,220.7	64.1
<input type="checkbox"/>	FR-J190	5.4	1,072.0	1,220.8	64.5
<input type="checkbox"/>	FR-J172	5.4	1,072.0	1,220.8	64.5
<input type="checkbox"/>	FR-J166	5.4	1,069.0	1,220.8	65.8
<input type="checkbox"/>	J158	5.4	1,068.0	1,220.8	66.2
<input type="checkbox"/>	FR-J122	5.4	1,066.0	1,220.8	67.1
<input type="checkbox"/>	J152	5.4	1,062.0	1,220.8	68.8
<input type="checkbox"/>	FR-J184	5.4	1,061.5	1,220.7	69.0
<input type="checkbox"/>	J46	0.0	703.0	852.5	64.8
<input type="checkbox"/>	J162	5.4	1,060.5	1,220.8	69.4
<input type="checkbox"/>	FR-J182	5.4	1,057.0	1,220.7	71.0
<input type="checkbox"/>	J156	5.4	1,057.0	1,220.8	71.0
<input type="checkbox"/>	J120	33.4	1,057.0	1,220.8	71.0
<input type="checkbox"/>	FR-J170	5.4	1,057.0	1,220.8	71.0
<input type="checkbox"/>	J180	5.4	1,056.0	1,220.8	71.4
<input type="checkbox"/>	FR-J36	9.0	697.0	852.6	67.4
<input type="checkbox"/>	J154	5.4	1,050.0	1,220.8	74.0
<input type="checkbox"/>	FR-J136	5.4	1,050.0	1,220.8	74.0
<input type="checkbox"/>	FR-J38	0.0	691.0	852.6	70.0
<input type="checkbox"/>	FR-J196	5.4	1,049.2	1,220.7	74.3
<input type="checkbox"/>	FR-J240	19.6	690.0	852.5	70.4
<input type="checkbox"/>	FR-J192	5.4	1,046.5	1,220.7	75.5
<input type="checkbox"/>	J238	56.9	684.0	852.5	73.0
<input type="checkbox"/>	FR-J194	5.4	1,041.0	1,220.7	77.9
<input type="checkbox"/>	FR-J178	5.4	1,039.7	1,220.7	78.4
<input type="checkbox"/>	FR-J28	0.0	680.0	852.6	74.8
<input type="checkbox"/>	J242	18.2	679.0	852.6	75.2
<input type="checkbox"/>	FR-J44	0.0	679.0	852.5	75.2
<input type="checkbox"/>	J142	5.4	1,036.5	1,220.8	79.8
<input type="checkbox"/>	FR-J50	19.6	670.0	852.5	79.1
<input type="checkbox"/>	J140	5.4	1,028.0	1,220.8	83.5
<input type="checkbox"/>	FR-J128	77.6	1,025.7	1,220.7	84.5
<input type="checkbox"/>	FR-J26	19.6	666.0	852.6	80.9
<input type="checkbox"/>	FR-J202	23.2	1,020.0	1,220.7	86.9
<input type="checkbox"/>	FR-J224	23.2	1,018.2	1,220.6	87.7
<input type="checkbox"/>	FR-J200	23.2	1,017.6	1,220.7	88.0
<input type="checkbox"/>	FR-J226	23.2	1,016.9	1,220.6	88.3
<input type="checkbox"/>	FR-J204	23.2	1,015.1	1,220.6	89.0

Run No. 14 - Phase IV (Buildout) MDD + 3,500 gpm MF Fire at FR-J234 (Node Report)

	ID	Demand (gpm)	Elevation (ft)	Head (ft)	Pressure (psi)
<input type="checkbox"/>	FR-J198	23.2	1,015.4	1,220.7	88.9
<input type="checkbox"/>	FR-J20	0.0	656.0	852.6	85.2
<input type="checkbox"/>	FR-J208	11.5	1,013.1	1,220.6	89.9
<input type="checkbox"/>	J42	9.0	655.0	852.4	85.5
<input type="checkbox"/>	FR-J210	23.2	1,011.5	1,220.6	90.6
<input type="checkbox"/>	J206	23.2	1,008.8	1,220.6	91.8
<input type="checkbox"/>	FR-J40	0.0	650.0	852.3	87.7
<input type="checkbox"/>	FR-J52	19.6	646.0	852.4	89.4
<input type="checkbox"/>	FR-J58	19.6	644.0	852.6	90.4
<input type="checkbox"/>	FR-J22	19.6	642.0	852.6	91.3
<input type="checkbox"/>	FR-J24	57.8	632.0	852.7	95.6
<input type="checkbox"/>	J106	108.8	625.0	849.9	97.5
<input type="checkbox"/>	FR-J96	1.7	623.0	849.0	97.9
<input type="checkbox"/>	FR-J54	19.6	623.0	852.2	99.3
<input type="checkbox"/>	FR-J116	0.0	619.0	848.6	99.5
<input type="checkbox"/>	FR-J66	19.6	620.0	852.6	100.8
<input type="checkbox"/>	FR-J94	1.1	617.0	848.2	100.2
<input type="checkbox"/>	FR-J56	18.2	617.0	851.7	101.7
<input type="checkbox"/>	FR-J108	0.0	615.0	848.1	101.0
<input type="checkbox"/>	FR-J98	2.3	615.0	848.2	101.0
<input type="checkbox"/>	FR-J104	35.0	612.0	847.7	102.1
<input type="checkbox"/>	J9634	0.0	608.8	847.7	103.5
<input type="checkbox"/>	FR-J90	35.0	608.0	847.7	103.9
<input type="checkbox"/>	J60	19.6	608.0	853.2	106.3
<input type="checkbox"/>	J100	35.0	606.0	847.5	104.7
<input type="checkbox"/>	FR-J92	0.0	602.0	847.4	106.3
<input type="checkbox"/>	J102	2.3	599.0	847.3	107.6
<input type="checkbox"/>	J88	0.0	599.0	847.2	107.5
<input type="checkbox"/>	FR-J110	183.6	595.0	846.9	109.1
<input type="checkbox"/>	FR-J86	2.3	595.0	846.8	109.1
<input type="checkbox"/>	J64	19.6	596.0	852.6	111.2
<input type="checkbox"/>	FR-J82	31.9	592.0	846.6	110.3
<input type="checkbox"/>	FR-J80	0.0	587.0	846.0	112.2
<input type="checkbox"/>	FR-J84	0.0	587.0	846.0	112.2
<input type="checkbox"/>	FR-J78	0.0	582.0	844.8	113.9
<input type="checkbox"/>	FR-J62	19.6	584.0	854.7	117.3
<input type="checkbox"/>	FR-J234	3,524.3	560.0	838.4	120.6
<input type="checkbox"/>	J70	0.0	557.0	852.1	127.9

Run No. 14 - Phase IV (Buildout) MDD + 3,500 gpm MF Fire at FR-J234 (Node Report)

	ID	Demand (gpm)	Elevation (ft)	Head (ft)	Pressure (psi)
<input type="checkbox"/>	J76	152.0	555.0	846.1	126.1
<input type="checkbox"/>	FR-J68	0.0	557.0	855.6	129.4
<input type="checkbox"/>	J72	0.0	545.0	850.0	132.2
<input type="checkbox"/>	J74	16.9	540.0	846.1	132.6
<input type="checkbox"/>	J112	0.0	530.0	856.7	141.5
<input type="checkbox"/>	J9636	0.0	768.0	1,220.7	196.2
<input type="checkbox"/>	J246	0.0	760.0	1,220.8	199.7
<input type="checkbox"/>	J248	0.0	718.0	1,220.8	217.9

## Run No. 14 - Phase IV (Buildout) MDD + 3,500 gpm MF Fire at FR-J234 (Pipe Report)

	ID	From Node	To Node	Length (ft)	Diameter (in)	Roughness	Flow (gpm)	Velocity (ft/s)	Headloss (ft)	HL/1000 (ft/k-ft)
<input type="checkbox"/>	P73	J60	FR-J62	335.87	8.0	120.0	-426.2	2.7	1.5	4.4
<input type="checkbox"/>	FR-P363	J222	T5002	706.14	16.0	130.0	-697.2	1.1	0.2	0.3
<input type="checkbox"/>	FR-P369	FR-J68	J112	738.09	16.0	130.0	-1,602.2	2.6	1.1	1.5
<input type="checkbox"/>	FR-P300	J9638	J112	7,594.97	16.0	130.0	1,602.2	2.6	11.4	1.5
<input type="checkbox"/>	FR-P359	FR-J220	J222	855.38	16.0	130.0	-590.3	0.9	0.2	0.2
<input type="checkbox"/>	P77	J70	FR-J68	1,466.13	12.0	120.0	-883.2	2.5	3.4	2.3
<input type="checkbox"/>	P75	FR-J62	FR-J68	549.08	12.0	120.0	-719.0	2.0	0.9	1.6
<input type="checkbox"/>	P183	FR-J118	T5000	798.27	16.0	130.0	-2,431.1	3.9	2.6	3.2
<input type="checkbox"/>	FR-P23	J72	J70	657.10	12.0	120.0	-1,054.5	3.0	2.1	3.2
<input type="checkbox"/>	FR-P355	FR-J218	FR-J220	408.42	8.0	120.0	-123.3	0.8	0.2	0.4
<input type="checkbox"/>	P71	FR-J24	J60	309.00	8.0	120.0	-250.7	1.6	0.5	1.6
<input type="checkbox"/>	P115	J72	J74	449.07	12.0	120.0	1,809.6	5.1	4.0	8.8
<input type="checkbox"/>	FR-P357	FR-J174	FR-J220	924.96	16.0	120.0	-467.0	0.7	0.2	0.2
<input type="checkbox"/>	P79	J64	FR-J62	1,090.04	8.0	120.0	-273.2	1.7	2.1	1.9
<input type="checkbox"/>	FR-P361	FR-J216	J222	1,145.70	8.0	120.0	-106.9	0.7	0.4	0.3
<input type="checkbox"/>	P181	FR-J118	J12	1,373.76	16.0	130.0	2,954.4	4.7	6.4	4.6
<input type="checkbox"/>	FR-P271	FR-J176	FR-J174	559.70	16.0	130.0	-395.5	0.6	0.1	0.1
<input type="checkbox"/>	P351	FR-J212	FR-J216	421.42	8.0	120.0	-97.1	0.6	0.1	0.3
<input type="checkbox"/>	P179	J106	J12	1,077.13	16.0	130.0	-2,322.6	3.7	3.2	3.0
<input type="checkbox"/>	FR-P349	FR-J214	FR-J218	496.21	8.0	120.0	-91.2	0.6	0.1	0.3
<input type="checkbox"/>	FR-P269	J130	FR-J176	798.73	16.0	130.0	-334.4	0.5	0.1	0.1
<input type="checkbox"/>	FR-P27	J64	FR-J66	302.43	8.0	120.0	-28.6	0.2	0.0	0.0
<input type="checkbox"/>	FR-P117	J74	J76	983.83	12.0	120.0	-132.7	0.4	0.1	0.1
<input type="checkbox"/>	FR-P265	FR-J122	J180	193.06	8.0	120.0	75.9	0.5	0.0	0.2
<input type="checkbox"/>	FR-P331	FR-J202	FR-J212	850.38	8.0	120.0	-72.8	0.5	0.1	0.2
<input type="checkbox"/>	FR-P273	FR-J174	FR-J126	877.66	8.0	120.0	71.5	0.5	0.1	0.2
<input type="checkbox"/>	FR-P343	FR-J200	FR-J214	1,003.79	8.0	120.0	-66.8	0.4	0.1	0.1
<input type="checkbox"/>	FR-P29	FR-J66	FR-J58	309.93	8.0	120.0	25.4	0.2	0.0	0.0
<input type="checkbox"/>	FR-P275	FR-J176	FR-J124	637.84	8.0	120.0	61.1	0.4	0.1	0.1
<input type="checkbox"/>	P43	J64	FR-J54	1,109.79	8.0	120.0	110.8	0.7	0.4	0.4
<input type="checkbox"/>	P253	FR-J132	J130	247.40	16.0	130.0	-236.6	0.4	0.0	0.0
<input type="checkbox"/>	P163	FR-J116	J106	448.55	12.0	120.0	-979.5	2.8	1.3	2.8
<input type="checkbox"/>	FR-P281	J120	FR-J190	281.96	8.0	120.0	58.3	0.4	0.0	0.1
<input type="checkbox"/>	FR-P313	FR-J128	FR-J198	380.27	8.0	120.0	57.8	0.4	0.0	0.1
<input type="checkbox"/>	P161	FR-J108	FR-J116	303.29	12.0	120.0	-783.4	2.2	0.6	1.9
<input type="checkbox"/>	P177	FR-J110	J9634	932.10	12.0	120.0	-526.0	1.5	0.8	0.9

## Run No. 14 - Phase IV (Buildout) MDD + 3,500 gpm MF Fire at FR-J234 (Pipe Report)

	ID	From Node	To Node	Length (ft)	Diameter (in)	Roughness	Flow (gpm)	Velocity (ft/s)	Headloss (ft)	HL/1000 (ft/k-ft)
<input type="checkbox"/>	P318	J9634	FR-J108	416.60	12.0	120.0	-526.0	1.5	0.4	0.9
<input type="checkbox"/>	P171	FR-J96	J106	204.15	12.0	120.0	-1,234.2	3.5	0.9	4.3
<input type="checkbox"/>	P81	FR-J66	J60	903.29	8.0	120.0	-155.9	1.0	0.6	0.7
<input type="checkbox"/>	FR-P267	FR-J128	FR-J126	1,021.99	8.0	120.0	-55.1	0.4	0.1	0.1
<input type="checkbox"/>	FR-P279	J180	FR-J178	343.89	8.0	120.0	53.8	0.3	0.0	0.1
<input type="checkbox"/>	P375	FR-J232	FR-J132	247.64	16.0	130.0	-208.9	0.3	0.0	0.0
<input type="checkbox"/>	FR-P277	FR-J178	FR-J128	301.01	10.0	120.0	80.3	0.3	0.0	0.1
<input type="checkbox"/>	P85	FR-J52	FR-J66	869.10	8.0	120.0	-82.4	0.5	0.2	0.2
<input type="checkbox"/>	FR-P25	J70	J64	570.29	8.0	120.0	-171.3	1.1	0.5	0.8
<input type="checkbox"/>	FR-P329	FR-J210	FR-J200	721.29	8.0	120.0	-49.1	0.3	0.1	0.1
<input type="checkbox"/>	P169	FR-J98	FR-J96	282.08	8.0	120.0	-343.8	2.2	0.8	2.9
<input type="checkbox"/>	P259	FR-J138	J130	540.84	12.0	120.0	-92.4	0.3	0.0	0.0
<input type="checkbox"/>	FR-P319	FR-J198	J206	1,358.95	8.0	120.0	39.7	0.3	0.1	0.1
<input type="checkbox"/>	P69	FR-J26	FR-J24	799.40	8.0	120.0	-64.2	0.4	0.1	0.1
<input type="checkbox"/>	FR-P325	FR-J202	FR-J204	1,425.80	8.0	120.0	39.0	0.2	0.1	0.1
<input type="checkbox"/>	FR-P31	FR-J58	FR-J50	632.63	8.0	120.0	79.7	0.5	0.1	0.2
<input type="checkbox"/>	P11	332	FR-J118	4,814.14	16.0	130.0	523.2	0.8	0.9	0.2
<input type="checkbox"/>	FR-P119	J76	FR-J80	1,411.75	8.0	120.0	57.8	0.4	0.2	0.1
<input type="checkbox"/>	P167	J100	FR-J98	282.92	8.0	120.0	-304.6	1.9	0.7	2.3
<input type="checkbox"/>	P153	FR-J94	FR-J96	349.47	12.0	120.0	-888.6	2.5	0.8	2.4
<input type="checkbox"/>	P257	FR-J122	FR-J138	261.24	12.0	120.0	-77.9	0.2	0.0	0.0
<input type="checkbox"/>	FR-P121	J74	FR-J234	771.10	12.0	120.0	1,925.4	5.5	7.6	9.9
<input type="checkbox"/>	P63	FR-J22	FR-J24	1,070.33	8.0	120.0	-54.8	0.3	0.1	0.1
<input type="checkbox"/>	FR-P309	FR-J194	FR-J178	437.01	8.0	120.0	32.0	0.2	0.0	0.0
<input type="checkbox"/>	FR-P353	FR-J216	FR-J218	160.85	8.0	120.0	-31.8	0.2	0.0	0.0
<input type="checkbox"/>	P131	FR-J90	FR-J94	289.65	8.0	120.0	-257.8	1.6	0.5	1.7
<input type="checkbox"/>	P123	FR-J78	FR-J80	385.16	8.0	120.0	-352.3	2.2	1.2	3.1
<input type="checkbox"/>	P141	FR-J82	FR-J84	348.69	8.0	120.0	249.3	1.6	0.6	1.6
<input type="checkbox"/>	FR-P45	FR-J56	FR-J54	191.73	8.0	120.0	-329.8	2.1	0.5	2.7
<input type="checkbox"/>	FR-P57	J46	J238	383.59	8.0	120.0	-34.6	0.2	0.0	0.0
<input type="checkbox"/>	FR-P381	J238	FR-J28	227.50	8.0	120.0	-91.5	0.6	0.1	0.3
<input type="checkbox"/>	P283	FR-J190	FR-J188	347.17	8.0	120.0	27.5	0.2	0.0	0.0
<input type="checkbox"/>	P241	FR-J134	FR-J232	208.94	16.0	130.0	-108.7	0.2	0.0	0.0
<input type="checkbox"/>	FR-P33	FR-J50	FR-J240	583.48	8.0	120.0	-9.8	0.1	0.0	0.0
<input type="checkbox"/>	P197	J156	J158	254.43	10.0	120.0	-41.9	0.2	0.0	0.0
<input type="checkbox"/>	FR-P227	FR-J144	FR-J146	262.72	10.0	120.0	-40.9	0.2	0.0	0.0



Run No. 14 - Phase IV (Buildout) MDD + 3,500 gpm MF Fire at FR-J234 (Pipe Report)

	ID	From Node	To Node	Length (ft)	Diameter (in)	Roughness	Flow (gpm)	Velocity (ft/s)	Headloss (ft)	HL/1000 (ft/k-ft)
<input type="checkbox"/>	P239	J168	FR-J134	308.79	8.0	120.0	-26.1	0.2	0.0	0.0
<input type="checkbox"/>	FR-P307	FR-J184	FR-J194	307.75	8.0	120.0	25.9	0.2	0.0	0.0
<input type="checkbox"/>	FR-P327	FR-J208	FR-J210	662.73	8.0	120.0	-25.8	0.2	0.0	0.0
<input type="checkbox"/>	P175	J76	FR-J110	1,850.07	12.0	120.0	-342.4	1.0	0.7	0.4
<input type="checkbox"/>	P213	J154	FR-J230	729.77	8.0	120.0	24.8	0.2	0.0	0.0
<input type="checkbox"/>	FR-P373	FR-J230	J156	783.63	8.0	120.0	-24.5	0.2	0.0	0.0
<input type="checkbox"/>	FR-P293	FR-J182	FR-J184	276.91	8.0	120.0	23.8	0.2	0.0	0.0
<input type="checkbox"/>	P251	FR-J136	FR-J232	882.12	16.0	130.0	-94.9	0.2	0.0	0.0
<input type="checkbox"/>	P215	J148	FR-J144	849.82	10.0	120.0	-36.1	0.1	0.0	0.0
<input type="checkbox"/>	FR-P377	FR-J234	FR-J78	907.29	12.0	120.0	-1,598.9	4.5	6.4	7.0
<input type="checkbox"/>	FR-P261	FR-J122	FR-J124	820.77	8.0	120.0	-22.5	0.1	0.0	0.0
<input type="checkbox"/>	P149	J88	J100	351.12	8.0	120.0	-199.7	1.3	0.4	1.1
<input type="checkbox"/>	P247	FR-J132	FR-J172	329.02	8.0	120.0	22.3	0.1	0.0	0.0
<input type="checkbox"/>	P143	J88	FR-J86	349.47	8.0	120.0	187.9	1.2	0.3	1.0
<input type="checkbox"/>	P189	FR-J136	J142	463.28	8.0	120.0	21.8	0.1	0.0	0.0
<input type="checkbox"/>	P133	FR-J94	FR-J92	655.12	12.0	120.0	629.7	1.8	0.8	1.2
<input type="checkbox"/>	P129	J88	FR-J90	282.08	8.0	120.0	-273.9	1.7	0.5	1.9
<input type="checkbox"/>	P127	FR-J82	J88	282.91	8.0	120.0	-285.7	1.8	0.6	2.1
<input type="checkbox"/>	P199	J158	J160	304.42	10.0	120.0	-32.5	0.1	0.0	0.0
<input type="checkbox"/>	P243	FR-J136	FR-J170	302.36	8.0	120.0	-20.6	0.1	0.0	0.0
<input type="checkbox"/>	P191	J142	J140	504.24	8.0	120.0	20.4	0.1	0.0	0.0
<input type="checkbox"/>	FR-P55	FR-J44	J46	317.14	8.0	120.0	-56.2	0.4	0.0	0.1
<input type="checkbox"/>	P217	FR-J144	J164	303.26	8.0	120.0	19.6	0.1	0.0	0.0
<input type="checkbox"/>	P229	FR-J146	FR-J134	376.30	16.0	130.0	-77.2	0.1	0.0	0.0
<input type="checkbox"/>	FR-P385	J242	FR-J26	703.24	8.0	120.0	-45.7	0.3	0.0	0.1
<input type="checkbox"/>	FR-P89	FR-J44	FR-J52	873.81	8.0	120.0	29.2	0.2	0.0	0.0
<input type="checkbox"/>	P159	FR-J104	J100	561.94	8.0	120.0	95.2	0.6	0.2	0.3
<input type="checkbox"/>	P193	J140	J154	1,203.26	8.0	120.0	18.2	0.1	0.0	0.0
<input type="checkbox"/>	P187	J120	FR-J136	360.92	16.0	130.0	-72.6	0.1	0.0	0.0
<input type="checkbox"/>	P223	J152	J162	637.33	8.0	120.0	-18.1	0.1	0.0	0.0
<input type="checkbox"/>	FR-P225	FR-J150	J164	746.19	8.0	120.0	-17.7	0.1	0.0	0.0
<input type="checkbox"/>	FR-P59	FR-J28	FR-J20	305.03	8.0	120.0	-43.9	0.3	0.0	0.1
<input type="checkbox"/>	P231	J162	FR-J166	404.60	8.0	120.0	-17.2	0.1	0.0	0.0
<input type="checkbox"/>	P249	FR-J172	FR-J170	418.51	8.0	120.0	16.9	0.1	0.0	0.0
<input type="checkbox"/>	FR-P291	J180	FR-J182	311.02	8.0	120.0	16.7	0.1	0.0	0.0
<input type="checkbox"/>	FR-P87	J42	FR-J54	934.21	8.0	120.0	76.9	0.5	0.2	0.2

Run No. 14 - Phase IV (Buildout) MDD + 3,500 gpm MF Fire at FR-J234 (Pipe Report)

	ID	From Node	To Node	Length (ft)	Diameter (in)	Roughness	Flow (gpm)	Velocity (ft/s)	Headloss (ft)	HL/1000 (ft/k-ft)
<input type="checkbox"/>	P101	FR-J114	FR-J16	310.07	8.0	120.0	124.3	0.8	0.1	0.4
<input type="checkbox"/>	P201	J160	J148	870.77	10.0	120.0	-24.7	0.1	0.0	0.0
<input type="checkbox"/>	FR-P41	FR-J36	FR-J38	201.63	8.0	120.0	-61.8	0.4	0.0	0.1
<input type="checkbox"/>	P235	FR-J136	FR-J166	349.61	8.0	120.0	15.7	0.1	0.0	0.0
<input type="checkbox"/>	P99	J14	FR-J114	206.06	8.0	120.0	214.9	1.4	0.3	1.2
<input type="checkbox"/>	P145	FR-J90	FR-J92	353.65	8.0	120.0	182.0	1.2	0.3	0.9
<input type="checkbox"/>	P209	J152	J158	1,101.61	8.0	120.0	14.8	0.1	0.0	0.0
<input type="checkbox"/>	P155	J102	FR-J104	786.92	8.0	120.0	-127.3	0.8	0.4	0.5
<input type="checkbox"/>	FR-P37	J48	FR-J34	262.83	8.0	120.0	-18.9	0.1	0.0	0.0
<input type="checkbox"/>	P135	FR-J92	FR-J86	279.55	12.0	120.0	811.7	2.3	0.6	2.0
<input type="checkbox"/>	P61	FR-J20	FR-J22	776.18	8.0	120.0	-33.9	0.2	0.0	0.0
<input type="checkbox"/>	P233	J164	J168	504.59	8.0	120.0	-13.8	0.1	0.0	0.0
<input type="checkbox"/>	FR-P365	FR-J146	J250	647.09	12.0	120.0	30.9	0.1	0.0	0.0
<input type="checkbox"/>	FR-P39	FR-J34	FR-J36	314.01	8.0	120.0	-46.9	0.3	0.0	0.1
<input type="checkbox"/>	P211	FR-J150	J160	875.54	8.0	120.0	13.1	0.1	0.0	0.0
<input type="checkbox"/>	P299	FR-J190	FR-J196	1,747.97	8.0	120.0	12.9	0.1	0.0	0.0
<input type="checkbox"/>	FR-P289	FR-J190	FR-J182	807.90	8.0	120.0	12.4	0.1	0.0	0.0
<input type="checkbox"/>	FR-P341	FR-J208	FR-J226	679.49	8.0	120.0	12.0	0.1	0.0	0.0
<input type="checkbox"/>	P195	J154	J156	136.15	8.0	120.0	-12.0	0.1	0.0	0.0
<input type="checkbox"/>	P147	FR-J82	J102	351.12	8.0	120.0	-290.1	1.9	0.8	2.1
<input type="checkbox"/>	P19	FR-J40	FR-J56	965.35	12.0	120.0	443.5	1.3	0.6	0.7
<input type="checkbox"/>	FR-P339	FR-J208	FR-J224	687.47	8.0	120.0	11.9	0.1	0.0	0.0
<input type="checkbox"/>	FR-P305	FR-J192	FR-J194	1,158.36	8.0	120.0	11.4	0.1	0.0	0.0
<input type="checkbox"/>	FR-P399	J250	FR-J228	236.60	12.0	120.0	25.5	0.1	0.0	0.0
<input type="checkbox"/>	FR-P337	FR-J226	J206	810.25	8.0	120.0	-11.3	0.1	0.0	0.0
<input type="checkbox"/>	FR-P333	FR-J204	FR-J224	804.44	8.0	120.0	11.2	0.1	0.0	0.0
<input type="checkbox"/>	P317	FR-J200	FR-J202	201.84	8.0	120.0	-10.6	0.1	0.0	0.0
<input type="checkbox"/>	FR-P51	FR-J40	J42	194.91	8.0	120.0	-103.6	0.7	0.1	0.3
<input type="checkbox"/>	P221	J164	J162	312.31	8.0	120.0	10.3	0.1	0.0	0.0
<input type="checkbox"/>	P53	J42	FR-J44	320.60	8.0	120.0	-92.9	0.6	0.1	0.3
<input type="checkbox"/>	FR-P263	FR-J124	FR-J126	390.65	8.0	120.0	10.0	0.1	0.0	0.0
<input type="checkbox"/>	FR-P371	FR-J28	FR-J30	1,132.42	8.0	120.0	-20.1	0.1	0.0	0.0
<input type="checkbox"/>	P151	FR-J90	FR-J98	347.76	8.0	120.0	-233.1	1.5	0.5	1.4
<input type="checkbox"/>	FR-P285	FR-J188	FR-J186	356.70	8.0	120.0	9.5	0.1	0.0	0.0
<input type="checkbox"/>	P139	FR-J84	FR-J78	275.65	12.0	120.0	1,246.6	3.5	1.2	4.4
<input type="checkbox"/>	FR-P287	FR-J186	FR-J192	352.08	8.0	120.0	9.3	0.1	0.0	0.0

Run No. 14 - Phase IV (Buildout) MDD + 3,500 gpm MF Fire at FR-J234 (Pipe Report)

	ID	From Node	To Node	Length (ft)	Diameter (in)	Roughness	Flow (gpm)	Velocity (ft/s)	Headloss (ft)	HL/1000 (ft/k-ft)
<input type="checkbox"/>	P245	FR-J170	FR-J138	602.00	8.0	120.0	-9.1	0.1	0.0	0.0
<input type="checkbox"/>	FR-P367	FR-J228	FR-J144	576.29	12.0	120.0	20.1	0.1	0.0	0.0
<input type="checkbox"/>	FR-P93	FR-J34	FR-J44	867.58	8.0	120.0	65.9	0.4	0.1	0.1
<input type="checkbox"/>	P97	FR-J32	FR-J16	297.66	8.0	120.0	-77.6	0.5	0.1	0.2
<input type="checkbox"/>	P255	J120	FR-J122	979.33	12.0	120.0	-19.1	0.1	0.0	0.0
<input type="checkbox"/>	FR-P49	FR-J52	FR-J50	324.73	8.0	120.0	-69.8	0.4	0.0	0.2
<input type="checkbox"/>	P91	FR-J36	J42	808.31	8.0	120.0	96.5	0.6	0.2	0.3
<input type="checkbox"/>	P105	FR-J16	FR-J18	931.69	8.0	120.0	46.7	0.3	0.1	0.1
<input type="checkbox"/>	FR-P107	J48	FR-J30	148.31	8.0	120.0	-38.5	0.2	0.0	0.1
<input type="checkbox"/>	P95	FR-J34	FR-J32	488.46	8.0	120.0	-37.9	0.2	0.0	0.0
<input type="checkbox"/>	P297	FR-J184	FR-J188	570.05	8.0	120.0	-7.4	0.0	0.0	0.0
<input type="checkbox"/>	P17	FR-J38	FR-J40	783.03	12.0	120.0	340.0	1.0	0.3	0.4
<input type="checkbox"/>	P125	FR-J80	FR-J82	272.63	8.0	120.0	-294.6	1.9	0.6	2.2
<input type="checkbox"/>	FR-P383	FR-J240	J46	228.24	8.0	120.0	-29.4	0.2	0.0	0.0
<input type="checkbox"/>	FR-P111	FR-J32	FR-J30	599.32	8.0	120.0	30.8	0.2	0.0	0.0
<input type="checkbox"/>	FR-P21	FR-J56	J72	956.40	12.0	120.0	755.1	2.1	1.7	1.7
<input type="checkbox"/>	P237	FR-J166	J168	280.38	8.0	120.0	-6.9	0.0	0.0	0.0
<input type="checkbox"/>	P83	FR-J58	FR-J24	674.36	8.0	120.0	-73.9	0.5	0.1	0.2
<input type="checkbox"/>	P203	J148	FR-J150	309.62	8.0	120.0	6.0	0.0	0.0	0.0
<input type="checkbox"/>	P311	FR-J186	FR-J188	1,054.41	8.0	120.0	-5.3	0.0	0.0	0.0
<input type="checkbox"/>	P205	FR-J150	J152	305.68	8.0	120.0	5.2	0.0	0.0	0.0
<input type="checkbox"/>	FR-P315	FR-J198	FR-J200	222.46	8.0	120.0	-5.1	0.0	0.0	0.0
<input type="checkbox"/>	P165	J102	J100	282.92	8.0	120.0	-165.1	1.1	0.2	0.8
<input type="checkbox"/>	FR-P321	J206	FR-J208	233.87	8.0	120.0	5.1	0.0	0.0	0.0
<input type="checkbox"/>	FR-P301	FR-J196	FR-J192	317.46	8.0	120.0	4.9	0.0	0.0	0.0
<input type="checkbox"/>	FR-P109	FR-J30	FR-J18	277.95	8.0	120.0	-27.8	0.2	0.0	0.0
<input type="checkbox"/>	FR-P323	FR-J208	FR-J204	210.14	8.0	120.0	-4.5	0.0	0.0	0.0
<input type="checkbox"/>	P47	FR-J54	FR-J52	314.01	8.0	120.0	-161.7	1.0	0.2	0.7
<input type="checkbox"/>	FR-P219	J162	J142	306.84	8.0	120.0	4.0	0.0	0.0	0.0
<input type="checkbox"/>	P173	FR-J98	FR-J116	428.93	8.0	120.0	-196.1	1.3	0.4	1.0
<input type="checkbox"/>	P137	FR-J86	FR-J84	279.55	12.0	120.0	997.3	2.8	0.8	2.9
<input type="checkbox"/>	P13	J12	J14	254.59	16.0	130.0	616.7	1.0	0.1	0.3
<input type="checkbox"/>	P113	FR-J18	FR-J20	1,249.60	8.0	120.0	10.0	0.1	0.0	0.0
<input type="checkbox"/>	P207	J152	J140	308.33	8.0	120.0	3.1	0.0	0.0	0.0
<input type="checkbox"/>	P185	J12	J236	233.60	16.0	130.0	12.0	0.0	0.0	0.0
<input type="checkbox"/>	P303	FR-J196	FR-J192	943.76	8.0	120.0	2.7	0.0	0.0	0.0

Run No. 14 - Phase IV (Buildout) MDD + 3,500 gpm MF Fire at FR-J234 (Pipe Report)

	ID	From Node	To Node	Length (ft)	Diameter (in)	Roughness	Flow (gpm)	Velocity (ft/s)	Headloss (ft)	HL/1000 (ft/k-ft)
<input type="checkbox"/>	FR-P345	FR-J126	FR-J214	474.44	8.0	120.0	-2.2	0.0	0.0	0.0
<input type="checkbox"/>	P157	FR-J104	FR-J108	225.66	8.0	120.0	-257.4	1.6	0.4	1.7
<input type="checkbox"/>	FR-P103	FR-J114	FR-J36	785.30	8.0	120.0	90.6	0.6	0.2	0.2
<input type="checkbox"/>	FR-P347	FR-J214	FR-J212	220.14	8.0	120.0	-1.0	0.0	0.0	0.0
<input type="checkbox"/>	FR-P35	J46	J48	968.28	8.0	120.0	-51.1	0.3	0.1	0.1
<input type="checkbox"/>	P67	FR-J28	J242	66.14	8.0	120.0	-27.5	0.2	0.0	0.0
<input type="checkbox"/>	P15	J14	FR-J38	779.21	12.0	120.0	401.8	1.1	0.4	0.5
<input type="checkbox"/>	P65	FR-J22	FR-J26	303.69	8.0	120.0	1.2	0.0	0.0	0.0
<input type="checkbox"/>	FR-P295	FR-J184	FR-J186	775.48	8.0	120.0	-0.1	0.0	0.0	0.0
<input type="checkbox"/>	FR-P335	FR-J224	FR-J226	188.42	8.0	120.0	-0.1	0.0	0.0	0.0
<input type="checkbox"/>	FR-P389	FR-J244	U7000	14.75	16.0	130.0	0.0	0.0	0.0	0.0
<input type="checkbox"/>	FR-P379	J236	FR-J244	776.60	16.0	130.0	0.0	0.0	0.0	0.0
<input type="checkbox"/>	FR-P387	J246	J120	3,168.13	16.0	130.0	0.0	0.0	0.0	0.0
<input type="checkbox"/>	P322	J9636	FR-J128	3,148.45	10.0	120.0	0.0	0.0	0.0	0.0
<input type="checkbox"/>	P320	J9634	J9636	1,124.95	12.0	120.0	0.0	0.0	0.0	0.0
<input type="checkbox"/>	FR-P391	U7000	J248	41.46	16.0	130.0	0.0	0.0	0.0	0.0
<input type="checkbox"/>	FR-P397	J248	J246	151.45	16.0	130.0	0.0	0.0	0.0	0.0

Run No. 15 - Phase IV (Buildout) MDD + 3,500 gpm Comm Fire at FR-J124 (Node Report)

	ID	Demand (gpm)	Elevation (ft)	Head (ft)	Pressure (psi)
<input type="checkbox"/>	J100	35.0	606.0	859.9	110.0
<input type="checkbox"/>	J102	2.3	599.0	859.9	113.0
<input type="checkbox"/>	FR-J104	35.0	612.0	859.8	107.4
<input type="checkbox"/>	J106	108.8	625.0	859.8	101.8
<input type="checkbox"/>	FR-J108	0.0	615.0	859.8	106.1
<input type="checkbox"/>	FR-J110	183.6	595.0	859.8	114.7
<input type="checkbox"/>	J112	0.0	530.0	865.6	145.4
<input type="checkbox"/>	FR-J114	0.0	730.0	860.2	56.4
<input type="checkbox"/>	FR-J116	0.0	619.0	859.8	104.4
<input type="checkbox"/>	FR-J118	0.0	785.0	861.8	33.3
<input type="checkbox"/>	J12	3.1	725.0	859.9	58.4
<input type="checkbox"/>	J120	33.4	1,057.0	1,216.0	68.9
<input type="checkbox"/>	FR-J122	5.4	1,066.0	1,214.8	64.5
<input type="checkbox"/>	FR-J128	77.6	1,025.7	1,213.5	81.4
<input type="checkbox"/>	J130	5.4	1,095.7	1,215.3	51.8
<input type="checkbox"/>	FR-J132	5.4	1,100.4	1,215.4	49.8
<input type="checkbox"/>	FR-J134	5.4	1,114.0	1,215.5	44.0
<input type="checkbox"/>	FR-J136	5.4	1,050.0	1,215.7	71.8
<input type="checkbox"/>	FR-J138	5.4	1,077.6	1,215.0	59.5
<input type="checkbox"/>	J14	0.0	724.0	859.9	58.9
<input type="checkbox"/>	J140	5.4	1,028.0	1,215.5	81.3
<input type="checkbox"/>	J142	5.4	1,036.5	1,215.6	77.6
<input type="checkbox"/>	FR-J144	5.4	1,108.5	1,215.5	46.4
<input type="checkbox"/>	FR-J146	5.4	1,111.0	1,215.5	45.3
<input type="checkbox"/>	J148	5.4	1,100.0	1,215.5	50.0
<input type="checkbox"/>	FR-J150	5.4	1,076.0	1,215.5	60.5
<input type="checkbox"/>	J152	5.4	1,062.0	1,215.5	66.5
<input type="checkbox"/>	J154	5.4	1,050.0	1,215.5	71.7
<input type="checkbox"/>	J156	5.4	1,057.0	1,215.5	68.7
<input type="checkbox"/>	J158	5.4	1,068.0	1,215.5	63.9
<input type="checkbox"/>	FR-J16	0.0	754.0	860.3	46.1
<input type="checkbox"/>	J160	5.4	1,092.0	1,215.5	53.5
<input type="checkbox"/>	J162	5.4	1,060.5	1,215.6	67.2
<input type="checkbox"/>	J164	5.4	1,098.0	1,215.5	50.9
<input type="checkbox"/>	FR-J166	5.4	1,069.0	1,215.6	63.5
<input type="checkbox"/>	J168	5.4	1,090.0	1,215.5	54.4
<input type="checkbox"/>	FR-J170	5.4	1,057.0	1,215.4	68.7
<input type="checkbox"/>	FR-J172	5.4	1,072.0	1,215.4	62.1

Run No. 15 - Phase IV (Buildout) MDD + 3,500 gpm Comm Fire at FR-J124 (Node Report)

	ID	Demand (gpm)	Elevation (ft)	Head (ft)	Pressure (psi)
<input type="checkbox"/>	FR-J174	0.0	1,096.3	1,215.6	51.7
<input type="checkbox"/>	FR-J176	0.0	1,102.3	1,215.3	49.0
<input type="checkbox"/>	FR-J178	5.4	1,039.7	1,214.0	75.5
<input type="checkbox"/>	FR-J18	9.0	726.0	860.4	58.2
<input type="checkbox"/>	J180	5.4	1,056.0	1,214.6	68.7
<input type="checkbox"/>	FR-J182	5.4	1,057.0	1,214.7	68.3
<input type="checkbox"/>	FR-J184	5.4	1,061.5	1,214.7	66.4
<input type="checkbox"/>	FR-J186	5.4	1,072.7	1,214.8	61.6
<input type="checkbox"/>	FR-J188	5.4	1,094.0	1,214.8	52.4
<input type="checkbox"/>	FR-J190	5.4	1,072.0	1,215.1	62.0
<input type="checkbox"/>	FR-J192	5.4	1,046.5	1,214.8	72.9
<input type="checkbox"/>	FR-J194	5.4	1,041.0	1,214.6	75.2
<input type="checkbox"/>	FR-J196	5.4	1,049.2	1,214.8	71.8
<input type="checkbox"/>	FR-J20	0.0	656.0	860.6	88.6
<input type="checkbox"/>	FR-J22	19.6	642.0	860.8	94.8
<input type="checkbox"/>	FR-J220	0.0	1,100.7	1,216.7	50.3
<input type="checkbox"/>	J222	0.0	1,109.0	1,218.3	47.4
<input type="checkbox"/>	FR-J228	5.4	1,148.0	1,215.5	29.2
<input type="checkbox"/>	FR-J230	49.3	1,075.5	1,215.5	60.7
<input type="checkbox"/>	FR-J232	5.4	1,105.0	1,215.5	47.9
<input type="checkbox"/>	FR-J234	24.3	560.0	860.1	130.0
<input type="checkbox"/>	J236	12.0	728.0	859.3	56.9
<input type="checkbox"/>	J238	56.9	684.0	860.5	76.5
<input type="checkbox"/>	FR-J24	57.8	632.0	861.1	99.3
<input type="checkbox"/>	FR-J240	19.6	690.0	860.6	73.9
<input type="checkbox"/>	J242	18.2	679.0	860.6	78.7
<input type="checkbox"/>	FR-J244	0.0	718.0	857.4	60.4
<input type="checkbox"/>	J246	0.0	760.0	1,223.7	200.9
<input type="checkbox"/>	J248	0.0	718.0	1,224.0	219.3
<input type="checkbox"/>	J250	5.4	1,154.0	1,215.5	26.6
<input type="checkbox"/>	FR-J26	19.6	666.0	860.8	84.4
<input type="checkbox"/>	FR-J28	0.0	680.0	860.6	78.2
<input type="checkbox"/>	FR-J30	0.0	731.0	860.4	56.1
<input type="checkbox"/>	FR-J32	9.0	744.0	860.4	50.4
<input type="checkbox"/>	FR-J34	0.0	721.0	860.4	60.4
<input type="checkbox"/>	FR-J36	9.0	697.0	860.3	70.8
<input type="checkbox"/>	FR-J38	0.0	691.0	860.3	73.3
<input type="checkbox"/>	FR-J40	0.0	650.0	860.5	91.2

Run No. 15 - Phase IV (Buildout) MDD + 3,500 gpm Comm Fire at FR-J124 (Node Report)

	ID	Demand (gpm)	Elevation (ft)	Head (ft)	Pressure (psi)
<input type="checkbox"/>	J42	9.0	655.0	860.5	89.0
<input type="checkbox"/>	FR-J44	0.0	679.0	860.5	78.7
<input type="checkbox"/>	J46	0.0	703.0	860.5	68.3
<input type="checkbox"/>	J48	6.3	732.0	860.4	55.6
<input type="checkbox"/>	FR-J50	19.6	670.0	860.8	82.7
<input type="checkbox"/>	FR-J52	19.6	646.0	860.8	93.1
<input type="checkbox"/>	FR-J54	19.6	623.0	860.7	103.0
<input type="checkbox"/>	FR-J56	18.2	617.0	860.7	105.6
<input type="checkbox"/>	FR-J58	19.6	644.0	861.1	94.1
<input type="checkbox"/>	J60	19.6	608.0	861.9	110.0
<input type="checkbox"/>	FR-J62	19.6	584.0	863.6	121.2
<input type="checkbox"/>	J64	19.6	596.0	861.6	115.1
<input type="checkbox"/>	FR-J66	19.6	620.0	861.3	104.6
<input type="checkbox"/>	FR-J68	0.0	557.0	864.6	133.3
<input type="checkbox"/>	J70	0.0	557.0	861.7	132.0
<input type="checkbox"/>	J72	0.0	545.0	860.7	136.8
<input type="checkbox"/>	J74	16.9	540.0	860.3	138.8
<input type="checkbox"/>	J76	152.0	555.0	859.9	132.1
<input type="checkbox"/>	FR-J78	0.0	582.0	859.9	120.4
<input type="checkbox"/>	FR-J80	0.0	587.0	859.9	118.3
<input type="checkbox"/>	FR-J82	31.9	592.0	859.9	116.1
<input type="checkbox"/>	FR-J84	0.0	587.0	859.9	118.2
<input type="checkbox"/>	FR-J86	2.3	595.0	859.9	114.8
<input type="checkbox"/>	J88	0.0	599.0	859.9	113.0
<input type="checkbox"/>	FR-J90	35.0	608.0	859.9	109.1
<input type="checkbox"/>	FR-J92	0.0	602.0	859.9	111.7
<input type="checkbox"/>	FR-J94	1.1	617.0	859.9	105.2
<input type="checkbox"/>	FR-J96	1.7	623.0	859.9	102.6
<input type="checkbox"/>	FR-J98	2.3	615.0	859.9	106.1
<input type="checkbox"/>	J9634	0.0	608.8	859.8	108.8
<input type="checkbox"/>	J9636	0.0	768.0	1,213.5	193.0
<input type="checkbox"/>	FR-J124	3,528.6	1,076.6	1,196.7	52.0
<input type="checkbox"/>	FR-J126	28.6	1,082.5	1,210.5	55.5
<input type="checkbox"/>	FR-J198	23.2	1,015.4	1,213.5	85.8
<input type="checkbox"/>	FR-J200	23.2	1,017.6	1,213.5	84.9
<input type="checkbox"/>	FR-J202	23.2	1,020.0	1,213.5	83.8
<input type="checkbox"/>	FR-J204	23.2	1,015.1	1,213.4	85.9
<input type="checkbox"/>	J206	23.2	1,008.8	1,213.4	88.6

Run No. 15 - Phase IV (Buildout) MDD + 3,500 gpm Comm Fire at FR-J124 (Node Report)

	ID	Demand (gpm)	Elevation (ft)	Head (ft)	Pressure (psi)
<input type="checkbox"/>	FR-J208	11.5	1,013.1	1,213.4	86.8
<input type="checkbox"/>	FR-J210	23.2	1,011.5	1,213.4	87.5
<input type="checkbox"/>	FR-J212	23.2	1,091.9	1,213.8	52.8
<input type="checkbox"/>	FR-J214	23.2	1,087.7	1,213.5	54.5
<input type="checkbox"/>	FR-J216	41.6	1,096.0	1,215.1	51.6
<input type="checkbox"/>	FR-J218	0.2	1,096.0	1,215.1	51.6
<input type="checkbox"/>	FR-J224	23.2	1,018.2	1,213.4	84.6
<input type="checkbox"/>	FR-J226	23.2	1,016.9	1,213.4	85.1



Run No. 15 - Phase IV (Buildout) MDD + 3,500 gpm Comm Fire at FR-J124 (Pipe Report)

	ID	From Node	To Node	Length (ft)	Diameter (in)	Roughness	Flow (gpm)	Velocity (ft/s)	Headloss (ft)	HL/1000 (ft/k-ft)
<input type="checkbox"/>	P101	FR-J114	FR-J16	310.1	8.0	120.0	-133.9	0.9	0.2	0.5
<input type="checkbox"/>	FR-P103	FR-J114	FR-J36	785.3	8.0	120.0	-79.7	0.5	0.2	0.2
<input type="checkbox"/>	P105	FR-J16	FR-J18	931.7	8.0	120.0	-58.1	0.4	0.1	0.1
<input type="checkbox"/>	FR-P107	J48	FR-J30	148.3	8.0	120.0	-4.0	0.0	0.0	0.0
<input type="checkbox"/>	FR-P109	FR-J30	FR-J18	277.9	8.0	120.0	6.7	0.0	0.0	0.0
<input type="checkbox"/>	P11	332	FR-J118	4,814.1	16.0	130.0	262.4	0.4	0.3	0.1
<input type="checkbox"/>	FR-P111	FR-J32	FR-J30	599.3	8.0	120.0	-49.7	0.3	0.0	0.1
<input type="checkbox"/>	P113	FR-J18	FR-J20	1,249.6	8.0	120.0	-60.3	0.4	0.1	0.1
<input type="checkbox"/>	P115	J72	J74	449.1	12.0	120.0	568.6	1.6	0.5	1.0
<input type="checkbox"/>	FR-P117	J74	J76	983.8	12.0	120.0	305.9	0.9	0.3	0.3
<input type="checkbox"/>	FR-P119	J76	FR-J80	1,411.8	8.0	120.0	24.5	0.2	0.0	0.0
<input type="checkbox"/>	FR-P121	J74	FR-J234	771.1	12.0	120.0	245.8	0.7	0.2	0.2
<input type="checkbox"/>	P123	FR-J78	FR-J80	385.2	8.0	120.0	40.4	0.3	0.0	0.1
<input type="checkbox"/>	P125	FR-J80	FR-J82	272.6	8.0	120.0	65.0	0.4	0.0	0.1
<input type="checkbox"/>	P127	FR-J82	J88	282.9	8.0	120.0	33.6	0.2	0.0	0.0
<input type="checkbox"/>	P129	J88	FR-J90	282.1	8.0	120.0	30.8	0.2	0.0	0.0
<input type="checkbox"/>	P13	J12	J14	254.6	16.0	130.0	-579.6	0.9	0.1	0.2
<input type="checkbox"/>	P131	FR-J90	FR-J94	289.7	8.0	120.0	3.8	0.0	0.0	0.0
<input type="checkbox"/>	P133	FR-J94	FR-J92	655.1	12.0	120.0	-67.0	0.2	0.0	0.0
<input type="checkbox"/>	P135	FR-J92	FR-J86	279.5	12.0	120.0	-99.0	0.3	0.0	0.0
<input type="checkbox"/>	P137	FR-J86	FR-J84	279.6	12.0	120.0	-135.9	0.4	0.0	0.1
<input type="checkbox"/>	P139	FR-J84	FR-J78	275.6	12.0	120.0	-181.0	0.5	0.0	0.1
<input type="checkbox"/>	P141	FR-J82	FR-J84	348.7	8.0	120.0	-45.1	0.3	0.0	0.1
<input type="checkbox"/>	P143	J88	FR-J86	349.5	8.0	120.0	-34.6	0.2	0.0	0.0
<input type="checkbox"/>	P145	FR-J90	FR-J92	353.7	8.0	120.0	-32.0	0.2	0.0	0.0
<input type="checkbox"/>	P147	FR-J82	J102	351.1	8.0	120.0	44.6	0.3	0.0	0.1
<input type="checkbox"/>	P149	J88	J100	351.1	8.0	120.0	37.4	0.2	0.0	0.0
<input type="checkbox"/>	P15	J14	FR-J38	779.2	12.0	120.0	-366.0	1.0	0.4	0.5
<input type="checkbox"/>	P151	FR-J90	FR-J98	347.8	8.0	120.0	24.1	0.2	0.0	0.0
<input type="checkbox"/>	P153	FR-J94	FR-J96	349.5	12.0	120.0	69.7	0.2	0.0	0.0
<input type="checkbox"/>	P155	J102	FR-J104	786.9	8.0	120.0	21.5	0.1	0.0	0.0
<input type="checkbox"/>	P157	FR-J104	FR-J108	225.7	8.0	120.0	7.2	0.0	0.0	0.0
<input type="checkbox"/>	P159	FR-J104	J100	561.9	8.0	120.0	-20.7	0.1	0.0	0.0
<input type="checkbox"/>	P161	FR-J108	FR-J116	303.3	12.0	120.0	-47.0	0.1	0.0	0.0
<input type="checkbox"/>	P163	FR-J116	J106	448.5	12.0	120.0	-27.1	0.1	0.0	0.0
<input type="checkbox"/>	P165	J102	J100	282.9	8.0	120.0	20.8	0.1	0.0	0.0

Run No. 15 - Phase IV (Buildout) MDD + 3,500 gpm Comm Fire at FR-J124 (Pipe Report)

	ID	From Node	To Node	Length (ft)	Diameter (in)	Roughness	Flow (gpm)	Velocity (ft/s)	Headloss (ft)	HL/1000 (ft/k-ft)
<input type="checkbox"/>	P167	J100	FR-J98	282.9	8.0	120.0	2.5	0.0	0.0	0.0
<input type="checkbox"/>	P169	FR-J98	FR-J96	282.1	8.0	120.0	4.3	0.0	0.0	0.0
<input type="checkbox"/>	P17	FR-J38	FR-J40	783.0	12.0	120.0	-277.5	0.8	0.2	0.3
<input type="checkbox"/>	P171	FR-J96	J106	204.2	12.0	120.0	72.3	0.2	0.0	0.0
<input type="checkbox"/>	P173	FR-J98	FR-J116	428.9	8.0	120.0	19.9	0.1	0.0	0.0
<input type="checkbox"/>	P175	J76	FR-J110	1,850.1	12.0	120.0	129.4	0.4	0.1	0.1
<input type="checkbox"/>	P177	FR-J110	J9634	932.1	12.0	120.0	-54.2	0.2	0.0	0.0
<input type="checkbox"/>	P179	J106	J12	1,077.1	16.0	130.0	-63.6	0.1	0.0	0.0
<input type="checkbox"/>	P181	FR-J118	J12	1,373.8	16.0	130.0	1,577.9	2.5	2.0	1.5
<input type="checkbox"/>	P183	FR-J118	T5000	798.3	16.0	130.0	-1,315.5	2.1	0.8	1.0
<input type="checkbox"/>	P185	J12	J236	233.6	16.0	130.0	2,090.9	3.3	0.6	2.4
<input type="checkbox"/>	P187	J120	FR-J136	360.9	16.0	130.0	1,056.0	1.7	0.2	0.7
<input type="checkbox"/>	P189	FR-J136	J142	463.3	8.0	120.0	107.2	0.7	0.2	0.3
<input type="checkbox"/>	P19	FR-J40	FR-J56	965.3	12.0	120.0	-228.8	0.6	0.2	0.2
<input type="checkbox"/>	P191	J142	J140	504.2	8.0	120.0	53.0	0.3	0.0	0.1
<input type="checkbox"/>	P193	J140	J154	1,203.3	8.0	120.0	25.7	0.2	0.0	0.0
<input type="checkbox"/>	P195	J154	J156	136.1	8.0	120.0	-4.7	0.0	0.0	0.0
<input type="checkbox"/>	P197	J156	J158	254.4	10.0	120.0	-34.3	0.1	0.0	0.0
<input type="checkbox"/>	P199	J158	J160	304.4	10.0	120.0	-17.8	0.1	0.0	0.0
<input type="checkbox"/>	P201	J160	J148	870.8	10.0	120.0	-7.2	0.0	0.0	0.0
<input type="checkbox"/>	P203	J148	FR-J150	309.6	8.0	120.0	-26.9	0.2	0.0	0.0
<input type="checkbox"/>	P205	FR-J150	J152	305.7	8.0	120.0	-29.9	0.2	0.0	0.0
<input type="checkbox"/>	P207	J152	J140	308.3	8.0	120.0	-21.9	0.1	0.0	0.0
<input type="checkbox"/>	P209	J152	J158	1,101.6	8.0	120.0	21.9	0.1	0.0	0.0
<input type="checkbox"/>	FR-P21	FR-J56	J72	956.4	12.0	120.0	-135.9	0.4	0.1	0.1
<input type="checkbox"/>	P211	FR-J150	J160	875.5	8.0	120.0	16.0	0.1	0.0	0.0
<input type="checkbox"/>	P213	J154	FR-J230	729.8	8.0	120.0	25.1	0.2	0.0	0.0
<input type="checkbox"/>	P215	J148	FR-J144	849.8	10.0	120.0	14.3	0.1	0.0	0.0
<input type="checkbox"/>	P217	FR-J144	J164	303.3	8.0	120.0	-44.4	0.3	0.0	0.1
<input type="checkbox"/>	FR-P219	J162	J142	306.8	8.0	120.0	-48.8	0.3	0.0	0.1
<input type="checkbox"/>	P221	J164	J162	312.3	8.0	120.0	-52.0	0.3	0.0	0.1
<input type="checkbox"/>	P223	J152	J162	637.3	8.0	120.0	-35.3	0.2	0.0	0.0
<input type="checkbox"/>	FR-P225	FR-J150	J164	746.2	8.0	120.0	-18.4	0.1	0.0	0.0
<input type="checkbox"/>	FR-P227	FR-J144	FR-J146	262.7	10.0	120.0	29.4	0.1	0.0	0.0
<input type="checkbox"/>	P229	FR-J146	FR-J134	376.3	16.0	130.0	37.2	0.1	0.0	0.0
<input type="checkbox"/>	FR-P23	J72	J70	657.1	12.0	120.0	-704.5	2.0	1.0	1.5

Run No. 15 - Phase IV (Buildout) MDD + 3,500 gpm Comm Fire at FR-J124 (Pipe Report)

	ID	From Node	To Node	Length (ft)	Diameter (in)	Roughness	Flow (gpm)	Velocity (ft/s)	Headloss (ft)	HL/1000 (ft/k-ft)
<input type="checkbox"/>	P231	J162	FR-J166	404.6	8.0	120.0	-43.8	0.3	0.0	0.1
<input type="checkbox"/>	P233	J164	J168	504.6	8.0	120.0	-16.2	0.1	0.0	0.0
<input type="checkbox"/>	P235	FR-J136	FR-J166	349.6	8.0	120.0	123.9	0.8	0.2	0.4
<input type="checkbox"/>	P237	FR-J166	J168	280.4	8.0	120.0	74.7	0.5	0.0	0.2
<input type="checkbox"/>	P239	J168	FR-J134	308.8	8.0	120.0	53.1	0.3	0.0	0.1
<input type="checkbox"/>	P241	FR-J134	FR-J232	208.9	16.0	130.0	84.9	0.1	0.0	0.0
<input type="checkbox"/>	P243	FR-J136	FR-J170	302.4	8.0	120.0	190.2	1.2	0.3	1.0
<input type="checkbox"/>	P245	FR-J170	FR-J138	602.0	8.0	120.0	156.1	1.0	0.4	0.7
<input type="checkbox"/>	P247	FR-J132	FR-J172	329.0	8.0	120.0	-23.3	0.1	0.0	0.0
<input type="checkbox"/>	P249	FR-J172	FR-J170	418.5	8.0	120.0	-28.7	0.2	0.0	0.0
<input type="checkbox"/>	FR-P25	J70	J64	570.3	8.0	120.0	94.6	0.6	0.2	0.3
<input type="checkbox"/>	P251	FR-J136	FR-J232	882.1	16.0	130.0	629.3	1.0	0.2	0.3
<input type="checkbox"/>	P253	FR-J132	J130	247.4	16.0	130.0	726.8	1.2	0.1	0.3
<input type="checkbox"/>	P255	J120	FR-J122	979.3	12.0	120.0	628.3	1.8	1.2	1.2
<input type="checkbox"/>	P257	FR-J122	FR-J138	261.2	12.0	120.0	-560.6	1.6	0.3	1.0
<input type="checkbox"/>	P259	FR-J138	J130	540.8	12.0	120.0	-409.8	1.2	0.3	0.6
<input type="checkbox"/>	FR-P265	FR-J122	J180	193.1	8.0	120.0	162.7	1.0	0.1	0.7
<input type="checkbox"/>	FR-P269	J130	FR-J176	798.7	16.0	130.0	311.6	0.5	0.1	0.1
<input type="checkbox"/>	FR-P27	J64	FR-J66	302.4	8.0	120.0	176.9	1.1	0.3	0.9
<input type="checkbox"/>	FR-P271	FR-J176	FR-J174	559.7	16.0	130.0	-875.9	1.4	0.3	0.5
<input type="checkbox"/>	FR-P277	FR-J178	FR-J128	301.0	10.0	120.0	469.9	1.9	0.5	1.8
<input type="checkbox"/>	FR-P279	J180	FR-J178	343.9	8.0	120.0	261.0	1.7	0.6	1.8
<input type="checkbox"/>	FR-P281	J120	FR-J190	282.0	8.0	120.0	361.1	2.3	0.9	3.2
<input type="checkbox"/>	P283	FR-J190	FR-J188	347.2	8.0	120.0	162.1	1.0	0.3	0.7
<input type="checkbox"/>	FR-P285	FR-J188	FR-J186	356.7	8.0	120.0	51.6	0.3	0.0	0.1
<input type="checkbox"/>	FR-P287	FR-J186	FR-J192	352.1	8.0	120.0	21.5	0.1	0.0	0.0
<input type="checkbox"/>	FR-P289	FR-J190	FR-J182	807.9	8.0	120.0	123.2	0.8	0.4	0.4
<input type="checkbox"/>	FR-P29	FR-J66	FR-J58	309.9	8.0	120.0	149.7	1.0	0.2	0.6
<input type="checkbox"/>	FR-P291	J180	FR-J182	311.0	8.0	120.0	-103.7	0.7	0.1	0.3
<input type="checkbox"/>	FR-P293	FR-J182	FR-J184	276.9	8.0	120.0	14.1	0.1	0.0	0.0
<input type="checkbox"/>	FR-P295	FR-J184	FR-J186	775.5	8.0	120.0	-53.4	0.3	0.1	0.1
<input type="checkbox"/>	P297	FR-J184	FR-J188	570.0	8.0	120.0	-76.5	0.5	0.1	0.2
<input type="checkbox"/>	P299	FR-J190	FR-J196	1,748.0	8.0	120.0	70.4	0.4	0.3	0.2
<input type="checkbox"/>	FR-P301	FR-J196	FR-J192	317.5	8.0	120.0	41.8	0.3	0.0	0.1
<input type="checkbox"/>	P303	FR-J196	FR-J192	943.8	8.0	120.0	23.2	0.1	0.0	0.0
<input type="checkbox"/>	FR-P305	FR-J192	FR-J194	1,158.4	8.0	120.0	81.1	0.5	0.2	0.2

## Run No. 15 - Phase IV (Buildout) MDD + 3,500 gpm Comm Fire at FR-J124 (Pipe Report)

	ID	From Node	To Node	Length (ft)	Diameter (in)	Roughness	Flow (gpm)	Velocity (ft/s)	Headloss (ft)	HL/1000 (ft/k-ft)
<input type="checkbox"/>	FR-P307	FR-J184	FR-J194	307.7	8.0	120.0	138.6	0.9	0.2	0.5
<input type="checkbox"/>	FR-P309	FR-J194	FR-J178	437.0	8.0	120.0	214.4	1.4	0.5	1.2
<input type="checkbox"/>	FR-P31	FR-J58	FR-J50	632.6	8.0	120.0	143.3	0.9	0.4	0.6
<input type="checkbox"/>	P311	FR-J186	FR-J188	1,054.4	8.0	120.0	-28.7	0.2	0.0	0.0
<input type="checkbox"/>	FR-P33	FR-J50	FR-J240	583.5	8.0	120.0	104.8	0.7	0.2	0.3
<input type="checkbox"/>	FR-P35	J46	J48	968.3	8.0	120.0	59.4	0.4	0.1	0.1
<input type="checkbox"/>	FR-P357	FR-J174	FR-J220	925.0	16.0	120.0	-1,368.2	2.2	1.2	1.3
<input type="checkbox"/>	FR-P359	FR-J220	J222	855.4	16.0	130.0	-1,780.7	2.8	1.6	1.8
<input type="checkbox"/>	FR-P363	J222	T5002	706.1	16.0	130.0	-2,118.3	3.4	1.8	2.5
<input type="checkbox"/>	FR-P365	FR-J146	J250	647.1	12.0	120.0	-13.1	0.0	0.0	0.0
<input type="checkbox"/>	FR-P367	FR-J228	FR-J144	576.3	12.0	120.0	-23.9	0.1	0.0	0.0
<input type="checkbox"/>	FR-P369	FR-J68	J112	738.1	16.0	130.0	-1,557.5	2.5	1.0	1.4
<input type="checkbox"/>	FR-P37	J48	FR-J34	262.8	8.0	120.0	57.2	0.4	0.0	0.1
<input type="checkbox"/>	FR-P371	FR-J28	FR-J30	1,132.4	8.0	120.0	60.4	0.4	0.1	0.1
<input type="checkbox"/>	FR-P373	FR-J230	J156	783.6	8.0	120.0	-24.2	0.2	0.0	0.0
<input type="checkbox"/>	P375	FR-J232	FR-J132	247.6	16.0	130.0	708.8	1.1	0.1	0.3
<input type="checkbox"/>	FR-P377	FR-J234	FR-J78	907.3	12.0	120.0	221.5	0.6	0.2	0.2
<input type="checkbox"/>	FR-P379	J236	FR-J244	776.6	16.0	130.0	2,078.8	3.3	1.9	2.4
<input type="checkbox"/>	FR-P381	J238	FR-J28	227.5	8.0	120.0	-55.7	0.4	0.0	0.1
<input type="checkbox"/>	FR-P383	FR-J240	J46	228.2	8.0	120.0	85.1	0.5	0.1	0.2
<input type="checkbox"/>	FR-P385	J242	FR-J26	703.2	8.0	120.0	-99.9	0.6	0.2	0.3
<input type="checkbox"/>	FR-P387	J246	J120	3,168.1	16.0	130.0	2,078.8	3.3	7.7	2.4
<input type="checkbox"/>	FR-P389	FR-J244	U7000	14.8	16.0	130.0	2,078.8	3.3	0.0	2.4
<input type="checkbox"/>	FR-P39	FR-J34	FR-J36	314.0	8.0	120.0	91.3	0.6	0.1	0.3
<input type="checkbox"/>	FR-P391	U7000	J248	41.5	16.0	130.0	2,078.8	3.3	0.1	2.4
<input type="checkbox"/>	FR-P397	J248	J246	151.4	16.0	130.0	2,078.8	3.3	0.4	2.4
<input type="checkbox"/>	FR-P399	J250	FR-J228	236.6	12.0	120.0	-18.5	0.1	0.0	0.0
<input type="checkbox"/>	FR-P41	FR-J36	FR-J38	201.6	8.0	120.0	88.5	0.6	0.0	0.2
<input type="checkbox"/>	P43	J64	FR-J54	1,109.8	8.0	120.0	167.2	1.1	0.9	0.8
<input type="checkbox"/>	FR-P45	FR-J56	FR-J54	191.7	8.0	120.0	-111.1	0.7	0.1	0.4
<input type="checkbox"/>	P47	FR-J54	FR-J52	314.0	8.0	120.0	-55.6	0.4	0.0	0.1
<input type="checkbox"/>	FR-P49	FR-J52	FR-J50	324.7	8.0	120.0	-18.9	0.1	0.0	0.0
<input type="checkbox"/>	FR-P51	FR-J40	J42	194.9	8.0	120.0	-48.7	0.3	0.0	0.1
<input type="checkbox"/>	P53	J42	FR-J44	320.6	8.0	120.0	-51.5	0.3	0.0	0.1
<input type="checkbox"/>	FR-P55	FR-J44	J46	317.1	8.0	120.0	-24.5	0.2	0.0	0.0
<input type="checkbox"/>	FR-P57	J46	J238	383.6	8.0	120.0	1.2	0.0	0.0	0.0

Run No. 15 - Phase IV (Buildout) MDD + 3,500 gpm Comm Fire at FR-J124 (Pipe Report)

	ID	From Node	To Node	Length (ft)	Diameter (in)	Roughness	Flow (gpm)	Velocity (ft/s)	Headloss (ft)	HL/1000 (ft/k-ft)
<input type="checkbox"/>	FR-P59	FR-J28	FR-J20	305.0	8.0	120.0	-34.5	0.2	0.0	0.0
<input type="checkbox"/>	P61	FR-J20	FR-J22	776.2	8.0	120.0	-94.8	0.6	0.2	0.3
<input type="checkbox"/>	P63	FR-J22	FR-J24	1,070.3	8.0	120.0	-107.8	0.7	0.4	0.3
<input type="checkbox"/>	P65	FR-J22	FR-J26	303.7	8.0	120.0	-6.6	0.0	0.0	0.0
<input type="checkbox"/>	P67	FR-J28	J242	66.1	8.0	120.0	-81.7	0.5	0.0	0.2
<input type="checkbox"/>	P69	FR-J26	FR-J24	799.4	8.0	120.0	-126.1	0.8	0.4	0.5
<input type="checkbox"/>	P71	FR-J24	J60	309.0	8.0	120.0	-304.9	1.9	0.7	2.3
<input type="checkbox"/>	P73	J60	FR-J62	335.9	8.0	120.0	-469.6	3.0	1.8	5.2
<input type="checkbox"/>	P75	FR-J62	FR-J68	549.1	12.0	120.0	-758.4	2.2	1.0	1.8
<input type="checkbox"/>	P77	J70	FR-J68	1,466.1	12.0	120.0	-799.1	2.3	2.8	1.9
<input type="checkbox"/>	P79	J64	FR-J62	1,090.0	8.0	120.0	-269.1	1.7	2.0	1.9
<input type="checkbox"/>	P81	FR-J66	J60	903.3	8.0	120.0	-145.0	0.9	0.5	0.6
<input type="checkbox"/>	P83	FR-J58	FR-J24	674.4	8.0	120.0	-13.2	0.1	0.0	0.0
<input type="checkbox"/>	P85	FR-J52	FR-J66	869.1	8.0	120.0	-152.6	1.0	0.6	0.7
<input type="checkbox"/>	FR-P87	J42	FR-J54	934.2	8.0	120.0	-92.1	0.6	0.2	0.3
<input type="checkbox"/>	FR-P89	FR-J44	FR-J52	873.8	8.0	120.0	-96.2	0.6	0.2	0.3
<input type="checkbox"/>	P91	FR-J36	J42	808.3	8.0	120.0	-85.9	0.5	0.2	0.2
<input type="checkbox"/>	FR-P93	FR-J34	FR-J44	867.6	8.0	120.0	-69.2	0.4	0.1	0.2
<input type="checkbox"/>	P95	FR-J34	FR-J32	488.5	8.0	120.0	35.1	0.2	0.0	0.0
<input type="checkbox"/>	P97	FR-J32	FR-J16	297.7	8.0	120.0	75.8	0.5	0.1	0.2
<input type="checkbox"/>	P99	J14	FR-J114	206.1	8.0	120.0	-213.6	1.4	0.3	1.2
<input type="checkbox"/>	FR-P300	J9638	J112	7,595.0	16.0	130.0	1,557.5	2.5	10.8	1.4
<input type="checkbox"/>	P318	J9634	FR-J108	416.6	12.0	120.0	-54.2	0.2	0.0	0.0
<input type="checkbox"/>	P320	J9634	J9636	1,125.0	12.0	120.0	0.0	0.0	0.0	0.0
<input type="checkbox"/>	P322	J9636	FR-J128	3,148.4	10.0	120.0	0.0	0.0	0.0	0.0
<input type="checkbox"/>	FR-P261	FR-J122	FR-J124	820.8	8.0	120.0	1,020.9	6.5	18.1	22.0
<input type="checkbox"/>	FR-P263	FR-J124	FR-J126	390.6	8.0	120.0	-1,320.3	8.4	13.8	35.4
<input type="checkbox"/>	FR-P267	FR-J128	FR-J126	1,022.0	8.0	120.0	340.4	2.2	2.9	2.9
<input type="checkbox"/>	FR-P273	FR-J174	FR-J126	877.7	8.0	120.0	492.3	3.1	5.0	5.7
<input type="checkbox"/>	FR-P275	FR-J176	FR-J124	637.8	8.0	120.0	1,187.5	7.6	18.6	29.1
<input type="checkbox"/>	FR-P313	FR-J128	FR-J198	380.3	8.0	120.0	51.9	0.3	0.0	0.1
<input type="checkbox"/>	FR-P315	FR-J198	FR-J200	222.5	8.0	120.0	-9.7	0.1	0.0	0.0
<input type="checkbox"/>	P317	FR-J200	FR-J202	201.8	8.0	120.0	-45.6	0.3	0.0	0.1
<input type="checkbox"/>	FR-P319	FR-J198	J206	1,358.9	8.0	120.0	38.3	0.2	0.1	0.1
<input type="checkbox"/>	FR-P321	J206	FR-J208	233.9	8.0	120.0	4.0	0.0	0.0	0.0
<input type="checkbox"/>	FR-P323	FR-J208	FR-J204	210.1	8.0	120.0	-6.7	0.0	0.0	0.0

Run No. 15 - Phase IV (Buildout) MDD + 3,500 gpm Comm Fire at FR-J124 (Pipe Report)

	ID	From Node	To Node	Length (ft)	Diameter (in)	Roughness	Flow (gpm)	Velocity (ft/s)	Headloss (ft)	HL/1000 (ft/k-ft)
<input type="checkbox"/>	FR-P325	FR-J202	FR-J204	1,425.8	8.0	120.0	41.5	0.3	0.1	0.1
<input type="checkbox"/>	FR-P327	FR-J208	FR-J210	662.7	8.0	120.0	-24.6	0.2	0.0	0.0
<input type="checkbox"/>	FR-P329	FR-J210	FR-J200	721.3	8.0	120.0	-47.9	0.3	0.1	0.1
<input type="checkbox"/>	FR-P331	FR-J202	FR-J212	850.4	8.0	120.0	-110.3	0.7	0.3	0.4
<input type="checkbox"/>	FR-P333	FR-J204	FR-J224	804.4	8.0	120.0	11.5	0.1	0.0	0.0
<input type="checkbox"/>	FR-P335	FR-J224	FR-J226	188.4	8.0	120.0	0.2	0.0	0.0	0.0
<input type="checkbox"/>	FR-P337	FR-J226	J206	810.2	8.0	120.0	-11.1	0.1	0.0	0.0
<input type="checkbox"/>	FR-P339	FR-J208	FR-J224	687.5	8.0	120.0	11.9	0.1	0.0	0.0
<input type="checkbox"/>	FR-P341	FR-J208	FR-J226	679.5	8.0	120.0	12.0	0.1	0.0	0.0
<input type="checkbox"/>	FR-P343	FR-J200	FR-J214	1,003.8	8.0	120.0	-35.2	0.2	0.0	0.0
<input type="checkbox"/>	FR-P345	FR-J126	FR-J214	474.4	8.0	120.0	-516.2	3.3	3.0	6.2
<input type="checkbox"/>	FR-P347	FR-J214	FR-J212	220.1	8.0	120.0	-216.6	1.4	0.3	1.2
<input type="checkbox"/>	FR-P349	FR-J214	FR-J218	496.2	8.0	120.0	-358.0	2.3	1.6	3.2
<input type="checkbox"/>	P351	FR-J212	FR-J216	421.4	8.0	120.0	-350.2	2.2	1.3	3.0
<input type="checkbox"/>	FR-P353	FR-J216	FR-J218	160.8	8.0	120.0	-54.3	0.3	0.0	0.1
<input type="checkbox"/>	FR-P355	FR-J218	FR-J220	408.4	8.0	120.0	-412.5	2.6	1.7	4.1
<input type="checkbox"/>	FR-P361	FR-J216	J222	1,145.7	8.0	120.0	-337.6	2.2	3.2	2.8

Run No. 16 - Phase IV (Buildout) MDD + 2,500 gpm SF Fire at J250 (Node Report)

	ID	Demand (gpm)	Elevation (ft)	Head (ft)	Pressure (psi)
<input type="checkbox"/>	J100	35.0	606.0	860.3	110.2
<input type="checkbox"/>	J102	2.3	599.0	860.3	113.2
<input type="checkbox"/>	FR-J104	35.0	612.0	860.3	107.6
<input type="checkbox"/>	J106	108.8	625.0	860.3	102.0
<input type="checkbox"/>	FR-J108	0.0	615.0	860.3	106.3
<input type="checkbox"/>	FR-J110	183.6	595.0	860.3	115.0
<input type="checkbox"/>	J112	0.0	530.0	866.1	145.6
<input type="checkbox"/>	FR-J114	0.0	730.0	860.6	56.6
<input type="checkbox"/>	FR-J116	0.0	619.0	860.3	104.6
<input type="checkbox"/>	FR-J118	0.0	785.0	862.3	33.5
<input type="checkbox"/>	J12	3.1	725.0	860.3	58.6
<input type="checkbox"/>	J120	33.4	1,057.0	1,218.9	70.2
<input type="checkbox"/>	FR-J122	5.4	1,066.0	1,218.6	66.1
<input type="checkbox"/>	FR-J128	77.6	1,025.7	1,218.6	83.6
<input type="checkbox"/>	J130	5.4	1,095.7	1,218.3	53.1
<input type="checkbox"/>	FR-J132	5.4	1,100.4	1,218.1	51.0
<input type="checkbox"/>	FR-J134	5.4	1,114.0	1,217.5	44.8
<input type="checkbox"/>	FR-J136	5.4	1,050.0	1,218.4	73.0
<input type="checkbox"/>	FR-J138	5.4	1,077.6	1,218.5	61.0
<input type="checkbox"/>	J14	0.0	724.0	860.4	59.1
<input type="checkbox"/>	J140	5.4	1,028.0	1,216.9	81.9
<input type="checkbox"/>	J142	5.4	1,036.5	1,217.3	78.3
<input type="checkbox"/>	FR-J144	5.4	1,108.5	1,216.1	46.6
<input type="checkbox"/>	FR-J146	5.4	1,111.0	1,216.7	45.8
<input type="checkbox"/>	J148	5.4	1,100.0	1,216.6	50.5
<input type="checkbox"/>	FR-J150	5.4	1,076.0	1,216.7	61.0
<input type="checkbox"/>	J152	5.4	1,062.0	1,216.9	67.1
<input type="checkbox"/>	J154	5.4	1,050.0	1,216.7	72.2
<input type="checkbox"/>	J156	5.4	1,057.0	1,216.7	69.2
<input type="checkbox"/>	J158	5.4	1,068.0	1,216.7	64.4
<input type="checkbox"/>	FR-J16	0.0	754.0	860.8	46.3
<input type="checkbox"/>	J160	5.4	1,092.0	1,216.7	54.0
<input type="checkbox"/>	J162	5.4	1,060.5	1,217.2	67.9
<input type="checkbox"/>	J164	5.4	1,098.0	1,216.8	51.5
<input type="checkbox"/>	FR-J166	5.4	1,069.0	1,217.5	64.4
<input type="checkbox"/>	J168	5.4	1,090.0	1,217.4	55.2
<input type="checkbox"/>	FR-J170	5.4	1,057.0	1,218.4	69.9
<input type="checkbox"/>	FR-J172	5.4	1,072.0	1,218.2	63.4

Run No. 16 - Phase IV (Buildout) MDD + 2,500 gpm SF Fire at J250 (Node Report)

	ID	Demand (gpm)	Elevation (ft)	Head (ft)	Pressure (psi)
<input type="checkbox"/>	FR-J174	0.0	1,096.3	1,218.8	53.1
<input type="checkbox"/>	FR-J176	0.0	1,102.3	1,218.6	50.4
<input type="checkbox"/>	FR-J178	5.4	1,039.7	1,218.6	77.5
<input type="checkbox"/>	FR-J18	9.0	726.0	860.9	58.4
<input type="checkbox"/>	J180	5.4	1,056.0	1,218.6	70.5
<input type="checkbox"/>	FR-J182	5.4	1,057.0	1,218.6	70.0
<input type="checkbox"/>	FR-J184	5.4	1,061.5	1,218.6	68.1
<input type="checkbox"/>	FR-J186	5.4	1,072.7	1,218.7	63.2
<input type="checkbox"/>	FR-J188	5.4	1,094.0	1,218.7	54.0
<input type="checkbox"/>	FR-J190	5.4	1,072.0	1,218.7	63.6
<input type="checkbox"/>	FR-J192	5.4	1,046.5	1,218.7	74.6
<input type="checkbox"/>	FR-J194	5.4	1,041.0	1,218.6	77.0
<input type="checkbox"/>	FR-J196	5.4	1,049.2	1,218.7	73.4
<input type="checkbox"/>	FR-J20	0.0	656.0	861.0	88.8
<input type="checkbox"/>	FR-J22	19.6	642.0	861.2	95.0
<input type="checkbox"/>	FR-J220	0.0	1,100.7	1,219.3	51.4
<input type="checkbox"/>	J222	0.0	1,109.0	1,219.8	48.0
<input type="checkbox"/>	FR-J228	5.4	1,148.0	1,214.0	28.6
<input type="checkbox"/>	FR-J230	49.3	1,075.5	1,216.7	61.2
<input type="checkbox"/>	FR-J232	5.4	1,105.0	1,217.9	48.9
<input type="checkbox"/>	FR-J234	24.3	560.0	860.6	130.2
<input type="checkbox"/>	J236	12.0	728.0	859.8	57.1
<input type="checkbox"/>	J238	56.9	684.0	861.0	76.7
<input type="checkbox"/>	FR-J24	57.8	632.0	861.6	99.5
<input type="checkbox"/>	FR-J240	19.6	690.0	861.0	74.1
<input type="checkbox"/>	J242	18.2	679.0	861.0	78.9
<input type="checkbox"/>	FR-J244	0.0	718.0	857.9	60.6
<input type="checkbox"/>	J246	0.0	760.0	1,226.5	202.1
<input type="checkbox"/>	J248	0.0	718.0	1,226.9	220.5
<input type="checkbox"/>	J250	2,505.4	1,154.0	1,213.1	25.6
<input type="checkbox"/>	FR-J26	19.6	666.0	861.2	84.6
<input type="checkbox"/>	FR-J28	0.0	680.0	861.0	78.4
<input type="checkbox"/>	FR-J30	0.0	731.0	860.9	56.3
<input type="checkbox"/>	FR-J32	9.0	744.0	860.8	50.6
<input type="checkbox"/>	FR-J34	0.0	721.0	860.9	60.6
<input type="checkbox"/>	FR-J36	9.0	697.0	860.8	71.0
<input type="checkbox"/>	FR-J38	0.0	691.0	860.7	73.5
<input type="checkbox"/>	FR-J40	0.0	650.0	860.9	91.4



Run No. 16 - Phase IV (Buildout) MDD + 2,500 gpm SF Fire at J250 (Node Report)

	ID	Demand (gpm)	Elevation (ft)	Head (ft)	Pressure (psi)
<input type="checkbox"/>	J42	9.0	655.0	861.0	89.2
<input type="checkbox"/>	FR-J44	0.0	679.0	861.0	78.9
<input type="checkbox"/>	J46	0.0	703.0	861.0	68.5
<input type="checkbox"/>	J48	6.3	732.0	860.9	55.8
<input type="checkbox"/>	FR-J50	19.6	670.0	861.2	82.9
<input type="checkbox"/>	FR-J52	19.6	646.0	861.2	93.3
<input type="checkbox"/>	FR-J54	19.6	623.0	861.2	103.2
<input type="checkbox"/>	FR-J56	18.2	617.0	861.1	105.8
<input type="checkbox"/>	FR-J58	19.6	644.0	861.6	94.3
<input type="checkbox"/>	J60	19.6	608.0	862.3	110.2
<input type="checkbox"/>	FR-J62	19.6	584.0	864.1	121.4
<input type="checkbox"/>	J64	19.6	596.0	862.1	115.3
<input type="checkbox"/>	FR-J66	19.6	620.0	861.8	104.8
<input type="checkbox"/>	FR-J68	0.0	557.0	865.0	133.5
<input type="checkbox"/>	J70	0.0	557.0	862.2	132.2
<input type="checkbox"/>	J72	0.0	545.0	861.2	137.0
<input type="checkbox"/>	J74	16.9	540.0	860.7	139.0
<input type="checkbox"/>	J76	152.0	555.0	860.4	132.3
<input type="checkbox"/>	FR-J78	0.0	582.0	860.4	120.6
<input type="checkbox"/>	FR-J80	0.0	587.0	860.4	118.5
<input type="checkbox"/>	FR-J82	31.9	592.0	860.4	116.3
<input type="checkbox"/>	FR-J84	0.0	587.0	860.4	118.5
<input type="checkbox"/>	FR-J86	2.3	595.0	860.4	115.0
<input type="checkbox"/>	J88	0.0	599.0	860.3	113.2
<input type="checkbox"/>	FR-J90	35.0	608.0	860.3	109.3
<input type="checkbox"/>	FR-J92	0.0	602.0	860.3	111.9
<input type="checkbox"/>	FR-J94	1.1	617.0	860.3	105.4
<input type="checkbox"/>	FR-J96	1.7	623.0	860.3	102.8
<input type="checkbox"/>	FR-J98	2.3	615.0	860.3	106.3
<input type="checkbox"/>	J9634	0.0	608.8	860.3	109.0
<input type="checkbox"/>	J9636	0.0	768.0	1,218.6	195.2
<input type="checkbox"/>	FR-J124	28.6	1,076.6	1,218.6	61.5
<input type="checkbox"/>	FR-J126	28.6	1,082.5	1,218.7	59.0
<input type="checkbox"/>	FR-J198	23.2	1,015.4	1,218.6	88.0
<input type="checkbox"/>	FR-J200	23.2	1,017.6	1,218.6	87.1
<input type="checkbox"/>	FR-J202	23.2	1,020.0	1,218.6	86.0
<input type="checkbox"/>	FR-J204	23.2	1,015.1	1,218.5	88.1
<input type="checkbox"/>	J206	23.2	1,008.8	1,218.5	90.9

Run No. 16 - Phase IV (Buildout) MDD + 2,500 gpm SF Fire at J250 (Node Report)

	ID	Demand (gpm)	Elevation (ft)	Head (ft)	Pressure (psi)
<input type="checkbox"/>	FR-J208	11.5	1,013.1	1,218.5	89.0
<input type="checkbox"/>	FR-J210	23.2	1,011.5	1,218.5	89.7
<input type="checkbox"/>	FR-J212	23.2	1,091.9	1,218.7	55.0
<input type="checkbox"/>	FR-J214	23.2	1,087.7	1,218.7	56.8
<input type="checkbox"/>	FR-J216	41.6	1,096.0	1,219.0	53.3
<input type="checkbox"/>	FR-J218	0.2	1,096.0	1,219.0	53.3
<input type="checkbox"/>	FR-J224	23.2	1,018.2	1,218.5	86.8
<input type="checkbox"/>	FR-J226	23.2	1,016.9	1,218.5	87.3

Run No. 16 - Phase IV (Buildout) MDD + 2,500 gpm SF Fire at J250 (Pipe Report)

	ID	From Node	To Node	Length (ft)	Diameter (in)	Roughness	Flow (gpm)	Velocity (ft/s)	Headloss (ft)	HL/1000 (ft/k-ft)
<input type="checkbox"/>	P101	FR-J114	FR-J16	310.1	8.0	120.0	-133.6	0.9	0.2	0.5
<input type="checkbox"/>	FR-P103	FR-J114	FR-J36	785.3	8.0	120.0	-79.5	0.5	0.2	0.2
<input type="checkbox"/>	P105	FR-J16	FR-J18	931.7	8.0	120.0	-57.9	0.4	0.1	0.1
<input type="checkbox"/>	FR-P107	J48	FR-J30	148.3	8.0	120.0	-4.0	0.0	0.0	0.0
<input type="checkbox"/>	FR-P109	FR-J30	FR-J18	277.9	8.0	120.0	6.7	0.0	0.0	0.0
<input type="checkbox"/>	P11	332	FR-J118	4,814.1	16.0	130.0	251.2	0.4	0.2	0.0
<input type="checkbox"/>	FR-P111	FR-J32	FR-J30	599.3	8.0	120.0	-49.6	0.3	0.0	0.1
<input type="checkbox"/>	P113	FR-J18	FR-J20	1,249.6	8.0	120.0	-60.2	0.4	0.1	0.1
<input type="checkbox"/>	P115	J72	J74	449.1	12.0	120.0	567.6	1.6	0.5	1.0
<input type="checkbox"/>	FR-P117	J74	J76	983.8	12.0	120.0	305.4	0.9	0.3	0.3
<input type="checkbox"/>	FR-P119	J76	FR-J80	1,411.8	8.0	120.0	24.4	0.2	0.0	0.0
<input type="checkbox"/>	FR-P121	J74	FR-J234	771.1	12.0	120.0	245.3	0.7	0.2	0.2
<input type="checkbox"/>	P123	FR-J78	FR-J80	385.2	8.0	120.0	40.4	0.3	0.0	0.1
<input type="checkbox"/>	P125	FR-J80	FR-J82	272.6	8.0	120.0	64.8	0.4	0.0	0.1
<input type="checkbox"/>	P127	FR-J82	J88	282.9	8.0	120.0	33.5	0.2	0.0	0.0
<input type="checkbox"/>	P129	J88	FR-J90	282.1	8.0	120.0	30.7	0.2	0.0	0.0
<input type="checkbox"/>	P13	J12	J14	254.6	16.0	130.0	-578.3	0.9	0.1	0.2
<input type="checkbox"/>	P131	FR-J90	FR-J94	289.7	8.0	120.0	3.7	0.0	0.0	0.0
<input type="checkbox"/>	P133	FR-J94	FR-J92	655.1	12.0	120.0	-66.8	0.2	0.0	0.0
<input type="checkbox"/>	P135	FR-J92	FR-J86	279.5	12.0	120.0	-98.7	0.3	0.0	0.0
<input type="checkbox"/>	P137	FR-J86	FR-J84	279.6	12.0	120.0	-135.5	0.4	0.0	0.1
<input type="checkbox"/>	P139	FR-J84	FR-J78	275.6	12.0	120.0	-180.6	0.5	0.0	0.1
<input type="checkbox"/>	P141	FR-J82	FR-J84	348.7	8.0	120.0	-45.1	0.3	0.0	0.1
<input type="checkbox"/>	P143	J88	FR-J86	349.5	8.0	120.0	-34.5	0.2	0.0	0.0
<input type="checkbox"/>	P145	FR-J90	FR-J92	353.7	8.0	120.0	-31.9	0.2	0.0	0.0
<input type="checkbox"/>	P147	FR-J82	J102	351.1	8.0	120.0	44.5	0.3	0.0	0.1
<input type="checkbox"/>	P149	J88	J100	351.1	8.0	120.0	37.3	0.2	0.0	0.0
<input type="checkbox"/>	P15	J14	FR-J38	779.2	12.0	120.0	-365.2	1.0	0.4	0.5
<input type="checkbox"/>	P151	FR-J90	FR-J98	347.8	8.0	120.0	24.0	0.2	0.0	0.0
<input type="checkbox"/>	P153	FR-J94	FR-J96	349.5	12.0	120.0	69.4	0.2	0.0	0.0
<input type="checkbox"/>	P155	J102	FR-J104	786.9	8.0	120.0	21.5	0.1	0.0	0.0
<input type="checkbox"/>	P157	FR-J104	FR-J108	225.7	8.0	120.0	7.2	0.0	0.0	0.0
<input type="checkbox"/>	P159	FR-J104	J100	561.9	8.0	120.0	-20.7	0.1	0.0	0.0
<input type="checkbox"/>	P161	FR-J108	FR-J116	303.3	12.0	120.0	-47.3	0.1	0.0	0.0
<input type="checkbox"/>	P163	FR-J116	J106	448.5	12.0	120.0	-27.5	0.1	0.0	0.0
<input type="checkbox"/>	P165	J102	J100	282.9	8.0	120.0	20.7	0.1	0.0	0.0

Run No. 16 - Phase IV (Buildout) MDD + 2,500 gpm SF Fire at J250 (Pipe Report)

	ID	From Node	To Node	Length (ft)	Diameter (in)	Roughness	Flow (gpm)	Velocity (ft/s)	Headloss (ft)	HL/1000 (ft/k-ft)
<input type="checkbox"/>	P167	J100	FR-J98	282.9	8.0	120.0	2.3	0.0	0.0	0.0
<input type="checkbox"/>	P169	FR-J98	FR-J96	282.1	8.0	120.0	4.1	0.0	0.0	0.0
<input type="checkbox"/>	P17	FR-J38	FR-J40	783.0	12.0	120.0	-276.9	0.8	0.2	0.3
<input type="checkbox"/>	P171	FR-J96	J106	204.2	12.0	120.0	71.8	0.2	0.0	0.0
<input type="checkbox"/>	P173	FR-J98	FR-J116	428.9	8.0	120.0	19.8	0.1	0.0	0.0
<input type="checkbox"/>	P175	J76	FR-J110	1,850.1	12.0	120.0	129.1	0.4	0.1	0.1
<input type="checkbox"/>	P177	FR-J110	J9634	932.1	12.0	120.0	-54.5	0.2	0.0	0.0
<input type="checkbox"/>	P179	J106	J12	1,077.1	16.0	130.0	-64.5	0.1	0.0	0.0
<input type="checkbox"/>	P181	FR-J118	J12	1,373.8	16.0	130.0	1,568.0	2.5	2.0	1.4
<input type="checkbox"/>	P183	FR-J118	T5000	798.3	16.0	130.0	-1,316.8	2.1	0.8	1.0
<input type="checkbox"/>	P185	J12	J236	233.6	16.0	130.0	2,078.7	3.3	0.6	2.4
<input type="checkbox"/>	P187	J120	FR-J136	360.9	16.0	130.0	1,565.0	2.5	0.5	1.4
<input type="checkbox"/>	P189	FR-J136	J142	463.3	8.0	120.0	304.0	1.9	1.1	2.3
<input type="checkbox"/>	P19	FR-J40	FR-J56	965.3	12.0	120.0	-228.4	0.6	0.2	0.2
<input type="checkbox"/>	P191	J142	J140	504.2	8.0	120.0	163.4	1.0	0.4	0.7
<input type="checkbox"/>	P193	J140	J154	1,203.3	8.0	120.0	77.8	0.5	0.2	0.2
<input type="checkbox"/>	P195	J154	J156	136.1	8.0	120.0	43.8	0.3	0.0	0.1
<input type="checkbox"/>	P197	J156	J158	254.4	10.0	120.0	17.7	0.1	0.0	0.0
<input type="checkbox"/>	P199	J158	J160	304.4	10.0	120.0	83.3	0.3	0.0	0.1
<input type="checkbox"/>	P201	J160	J148	870.8	10.0	120.0	121.3	0.5	0.1	0.1
<input type="checkbox"/>	P203	J148	FR-J150	309.6	8.0	120.0	-143.8	0.9	0.2	0.6
<input type="checkbox"/>	P205	FR-J150	J152	305.7	8.0	120.0	-126.0	0.8	0.1	0.5
<input type="checkbox"/>	P207	J152	J140	308.3	8.0	120.0	-80.3	0.5	0.1	0.2
<input type="checkbox"/>	P209	J152	J158	1,101.6	8.0	120.0	70.9	0.5	0.2	0.2
<input type="checkbox"/>	FR-P21	FR-J56	J72	956.4	12.0	120.0	-135.8	0.4	0.1	0.1
<input type="checkbox"/>	P211	FR-J150	J160	875.5	8.0	120.0	43.4	0.3	0.1	0.1
<input type="checkbox"/>	P213	J154	FR-J230	729.8	8.0	120.0	28.6	0.2	0.0	0.0
<input type="checkbox"/>	P215	J148	FR-J144	849.8	10.0	120.0	259.7	1.1	0.5	0.6
<input type="checkbox"/>	P217	FR-J144	J164	303.3	8.0	120.0	-321.5	2.1	0.8	2.6
<input type="checkbox"/>	FR-P219	J162	J142	306.8	8.0	120.0	-135.2	0.9	0.2	0.5
<input type="checkbox"/>	P221	J164	J162	312.3	8.0	120.0	-191.4	1.2	0.3	1.0
<input type="checkbox"/>	P223	J152	J162	637.3	8.0	120.0	-122.0	0.8	0.3	0.4
<input type="checkbox"/>	FR-P225	FR-J150	J164	746.2	8.0	120.0	-66.6	0.4	0.1	0.1
<input type="checkbox"/>	FR-P227	FR-J144	FR-J146	262.7	10.0	120.0	-540.4	2.2	0.6	2.3
<input type="checkbox"/>	P229	FR-J146	FR-J134	376.3	16.0	130.0	-1,940.3	3.1	0.8	2.1
<input type="checkbox"/>	FR-P23	J72	J70	657.1	12.0	120.0	-703.4	2.0	1.0	1.5

Run No. 16 - Phase IV (Buildout) MDD + 2,500 gpm SF Fire at J250 (Pipe Report)

	ID	From Node	To Node	Length (ft)	Diameter (in)	Roughness	Flow (gpm)	Velocity (ft/s)	Headloss (ft)	HL/1000 (ft/k-ft)
<input type="checkbox"/>	P231	J162	FR-J166	404.6	8.0	120.0	-183.6	1.2	0.4	0.9
<input type="checkbox"/>	P233	J164	J168	504.6	8.0	120.0	-202.1	1.3	0.6	1.1
<input type="checkbox"/>	P235	FR-J136	FR-J166	349.6	8.0	120.0	314.7	2.0	0.9	2.5
<input type="checkbox"/>	P237	FR-J166	J168	280.4	8.0	120.0	125.7	0.8	0.1	0.5
<input type="checkbox"/>	P239	J168	FR-J134	308.8	8.0	120.0	-81.8	0.5	0.1	0.2
<input type="checkbox"/>	P241	FR-J134	FR-J232	208.9	16.0	130.0	-2,027.5	3.2	0.5	2.3
<input type="checkbox"/>	P243	FR-J136	FR-J170	302.4	8.0	120.0	42.6	0.3	0.0	0.1
<input type="checkbox"/>	P245	FR-J170	FR-J138	602.0	8.0	120.0	-68.8	0.4	0.1	0.1
<input type="checkbox"/>	P247	FR-J132	FR-J172	329.0	8.0	120.0	-100.6	0.6	0.1	0.3
<input type="checkbox"/>	P249	FR-J172	FR-J170	418.5	8.0	120.0	-105.9	0.7	0.1	0.3
<input type="checkbox"/>	FR-P25	J70	J64	570.3	8.0	120.0	94.5	0.6	0.2	0.3
<input type="checkbox"/>	P251	FR-J136	FR-J232	882.1	16.0	130.0	898.4	1.4	0.5	0.5
<input type="checkbox"/>	P253	FR-J132	J130	247.4	16.0	130.0	-1,039.3	1.7	0.2	0.7
<input type="checkbox"/>	P255	J120	FR-J122	979.3	12.0	120.0	308.7	0.9	0.3	0.3
<input type="checkbox"/>	P257	FR-J122	FR-J138	261.2	12.0	120.0	365.1	1.0	0.1	0.5
<input type="checkbox"/>	P259	FR-J138	J130	540.8	12.0	120.0	291.0	0.8	0.2	0.3
<input type="checkbox"/>	FR-P265	FR-J122	J180	193.1	8.0	120.0	-37.1	0.2	0.0	0.0
<input type="checkbox"/>	FR-P269	J130	FR-J176	798.7	16.0	130.0	-753.7	1.2	0.3	0.4
<input type="checkbox"/>	FR-P27	J64	FR-J66	302.4	8.0	120.0	176.7	1.1	0.3	0.9
<input type="checkbox"/>	FR-P271	FR-J176	FR-J174	559.7	16.0	130.0	-742.3	1.2	0.2	0.4
<input type="checkbox"/>	FR-P277	FR-J178	FR-J128	301.0	10.0	120.0	68.6	0.3	0.0	0.0
<input type="checkbox"/>	FR-P279	J180	FR-J178	343.9	8.0	120.0	22.1	0.1	0.0	0.0
<input type="checkbox"/>	FR-P281	J120	FR-J190	282.0	8.0	120.0	159.5	1.0	0.2	0.7
<input type="checkbox"/>	P283	FR-J190	FR-J188	347.2	8.0	120.0	70.0	0.4	0.1	0.2
<input type="checkbox"/>	FR-P285	FR-J188	FR-J186	356.7	8.0	120.0	21.1	0.1	0.0	0.0
<input type="checkbox"/>	FR-P287	FR-J186	FR-J192	352.1	8.0	120.0	5.1	0.0	0.0	0.0
<input type="checkbox"/>	FR-P289	FR-J190	FR-J182	807.9	8.0	120.0	53.9	0.3	0.1	0.1
<input type="checkbox"/>	FR-P29	FR-J66	FR-J58	309.9	8.0	120.0	149.5	1.0	0.2	0.6
<input type="checkbox"/>	FR-P291	J180	FR-J182	311.0	8.0	120.0	-64.6	0.4	0.0	0.1
<input type="checkbox"/>	FR-P293	FR-J182	FR-J184	276.9	8.0	120.0	-16.0	0.1	0.0	0.0
<input type="checkbox"/>	FR-P295	FR-J184	FR-J186	775.5	8.0	120.0	-22.4	0.1	0.0	0.0
<input type="checkbox"/>	P297	FR-J184	FR-J188	570.0	8.0	120.0	-31.8	0.2	0.0	0.0
<input type="checkbox"/>	P299	FR-J190	FR-J196	1,748.0	8.0	120.0	30.2	0.2	0.1	0.0
<input type="checkbox"/>	FR-P301	FR-J196	FR-J192	317.5	8.0	120.0	16.0	0.1	0.0	0.0
<input type="checkbox"/>	P303	FR-J196	FR-J192	943.8	8.0	120.0	8.9	0.1	0.0	0.0
<input type="checkbox"/>	FR-P305	FR-J192	FR-J194	1,158.4	8.0	120.0	24.5	0.2	0.0	0.0

Run No. 16 - Phase IV (Buildout) MDD + 2,500 gpm SF Fire at J250 (Pipe Report)

	ID	From Node	To Node	Length (ft)	Diameter (in)	Roughness	Flow (gpm)	Velocity (ft/s)	Headloss (ft)	HL/1000 (ft/k-ft)
<input type="checkbox"/>	FR-P307	FR-J184	FR-J194	307.7	8.0	120.0	32.7	0.2	0.0	0.0
<input type="checkbox"/>	FR-P309	FR-J194	FR-J178	437.0	8.0	120.0	51.9	0.3	0.0	0.1
<input type="checkbox"/>	FR-P31	FR-J58	FR-J50	632.6	8.0	120.0	143.0	0.9	0.4	0.6
<input type="checkbox"/>	P311	FR-J186	FR-J188	1,054.4	8.0	120.0	-11.7	0.1	0.0	0.0
<input type="checkbox"/>	FR-P33	FR-J50	FR-J240	583.5	8.0	120.0	104.6	0.7	0.2	0.3
<input type="checkbox"/>	FR-P35	J46	J48	968.3	8.0	120.0	59.3	0.4	0.1	0.1
<input type="checkbox"/>	FR-P357	FR-J174	FR-J220	925.0	16.0	120.0	-815.3	1.3	0.5	0.5
<input type="checkbox"/>	FR-P359	FR-J220	J222	855.4	16.0	130.0	-972.8	1.6	0.5	0.6
<input type="checkbox"/>	FR-P363	J222	T5002	706.1	16.0	130.0	-1,130.5	1.8	0.6	0.8
<input type="checkbox"/>	FR-P365	FR-J146	J250	647.1	12.0	120.0	1,394.6	4.0	3.5	5.4
<input type="checkbox"/>	FR-P367	FR-J228	FR-J144	576.3	12.0	120.0	-1,116.2	3.2	2.1	3.6
<input type="checkbox"/>	FR-P369	FR-J68	J112	738.1	16.0	130.0	-1,555.2	2.5	1.0	1.4
<input type="checkbox"/>	FR-P37	J48	FR-J34	262.8	8.0	120.0	57.0	0.4	0.0	0.1
<input type="checkbox"/>	FR-P371	FR-J28	FR-J30	1,132.4	8.0	120.0	60.3	0.4	0.1	0.1
<input type="checkbox"/>	FR-P373	FR-J230	J156	783.6	8.0	120.0	-20.7	0.1	0.0	0.0
<input type="checkbox"/>	P375	FR-J232	FR-J132	247.6	16.0	130.0	-1,134.5	1.8	0.2	0.8
<input type="checkbox"/>	FR-P377	FR-J234	FR-J78	907.3	12.0	120.0	221.0	0.6	0.2	0.2
<input type="checkbox"/>	FR-P379	J236	FR-J244	776.6	16.0	130.0	2,066.6	3.3	1.9	2.4
<input type="checkbox"/>	FR-P381	J238	FR-J28	227.5	8.0	120.0	-55.6	0.4	0.0	0.1
<input type="checkbox"/>	FR-P383	FR-J240	J46	228.2	8.0	120.0	84.9	0.5	0.1	0.2
<input type="checkbox"/>	FR-P385	J242	FR-J26	703.2	8.0	120.0	-99.7	0.6	0.2	0.3
<input type="checkbox"/>	FR-P387	J246	J120	3,168.1	16.0	130.0	2,066.6	3.3	7.6	2.4
<input type="checkbox"/>	FR-P389	FR-J244	U7000	14.8	16.0	130.0	2,066.6	3.3	0.0	2.4
<input type="checkbox"/>	FR-P39	FR-J34	FR-J36	314.0	8.0	120.0	91.0	0.6	0.1	0.3
<input type="checkbox"/>	FR-P391	U7000	J248	41.5	16.0	130.0	2,066.6	3.3	0.1	2.4
<input type="checkbox"/>	FR-P397	J248	J246	151.4	16.0	130.0	2,066.6	3.3	0.4	2.4
<input type="checkbox"/>	FR-P399	J250	FR-J228	236.6	12.0	120.0	-1,110.8	3.2	0.8	3.6
<input type="checkbox"/>	FR-P41	FR-J36	FR-J38	201.6	8.0	120.0	88.3	0.6	0.0	0.2
<input type="checkbox"/>	P43	J64	FR-J54	1,109.8	8.0	120.0	167.0	1.1	0.9	0.8
<input type="checkbox"/>	FR-P45	FR-J56	FR-J54	191.7	8.0	120.0	-110.8	0.7	0.1	0.4
<input type="checkbox"/>	P47	FR-J54	FR-J52	314.0	8.0	120.0	-55.4	0.4	0.0	0.1
<input type="checkbox"/>	FR-P49	FR-J52	FR-J50	324.7	8.0	120.0	-18.8	0.1	0.0	0.0
<input type="checkbox"/>	FR-P51	FR-J40	J42	194.9	8.0	120.0	-48.5	0.3	0.0	0.1
<input type="checkbox"/>	P53	J42	FR-J44	320.6	8.0	120.0	-51.3	0.3	0.0	0.1
<input type="checkbox"/>	FR-P55	FR-J44	J46	317.1	8.0	120.0	-24.3	0.2	0.0	0.0
<input type="checkbox"/>	FR-P57	J46	J238	383.6	8.0	120.0	1.3	0.0	0.0	0.0

## Run No. 16 - Phase IV (Buildout) MDD + 2,500 gpm SF Fire at J250 (Pipe Report)

	ID	From Node	To Node	Length (ft)	Diameter (in)	Roughness	Flow (gpm)	Velocity (ft/s)	Headloss (ft)	HL/1000 (ft/k-ft)
<input type="checkbox"/>	FR-P59	FR-J28	FR-J20	305.0	8.0	120.0	-34.4	0.2	0.0	0.0
<input type="checkbox"/>	P61	FR-J20	FR-J22	776.2	8.0	120.0	-94.6	0.6	0.2	0.3
<input type="checkbox"/>	P63	FR-J22	FR-J24	1,070.3	8.0	120.0	-107.6	0.7	0.4	0.3
<input type="checkbox"/>	P65	FR-J22	FR-J26	303.7	8.0	120.0	-6.6	0.0	0.0	0.0
<input type="checkbox"/>	P67	FR-J28	J242	66.1	8.0	120.0	-81.5	0.5	0.0	0.2
<input type="checkbox"/>	P69	FR-J26	FR-J24	799.4	8.0	120.0	-125.9	0.8	0.4	0.5
<input type="checkbox"/>	P71	FR-J24	J60	309.0	8.0	120.0	-304.5	1.9	0.7	2.3
<input type="checkbox"/>	P73	J60	FR-J62	335.9	8.0	120.0	-468.9	3.0	1.8	5.2
<input type="checkbox"/>	P75	FR-J62	FR-J68	549.1	12.0	120.0	-757.3	2.1	1.0	1.8
<input type="checkbox"/>	P77	J70	FR-J68	1,466.1	12.0	120.0	-797.9	2.3	2.8	1.9
<input type="checkbox"/>	P79	J64	FR-J62	1,090.0	8.0	120.0	-268.7	1.7	2.0	1.9
<input type="checkbox"/>	P81	FR-J66	J60	903.3	8.0	120.0	-144.8	0.9	0.5	0.6
<input type="checkbox"/>	P83	FR-J58	FR-J24	674.4	8.0	120.0	-13.2	0.1	0.0	0.0
<input type="checkbox"/>	P85	FR-J52	FR-J66	869.1	8.0	120.0	-152.3	1.0	0.6	0.6
<input type="checkbox"/>	FR-P87	J42	FR-J54	934.2	8.0	120.0	-91.9	0.6	0.2	0.3
<input type="checkbox"/>	FR-P89	FR-J44	FR-J52	873.8	8.0	120.0	-96.1	0.6	0.2	0.3
<input type="checkbox"/>	P91	FR-J36	J42	808.3	8.0	120.0	-85.7	0.5	0.2	0.2
<input type="checkbox"/>	FR-P93	FR-J34	FR-J44	867.6	8.0	120.0	-69.1	0.4	0.1	0.2
<input type="checkbox"/>	P95	FR-J34	FR-J32	488.5	8.0	120.0	35.1	0.2	0.0	0.0
<input type="checkbox"/>	P97	FR-J32	FR-J16	297.7	8.0	120.0	75.6	0.5	0.1	0.2
<input type="checkbox"/>	P99	J14	FR-J114	206.1	8.0	120.0	-213.1	1.4	0.2	1.2
<input type="checkbox"/>	FR-P300	J9638	J112	7,595.0	16.0	130.0	1,555.2	2.5	10.7	1.4
<input type="checkbox"/>	P318	J9634	FR-J108	416.6	12.0	120.0	-54.5	0.2	0.0	0.0
<input type="checkbox"/>	P320	J9634	J9636	1,125.0	12.0	120.0	0.0	0.0	0.0	0.0
<input type="checkbox"/>	P322	J9636	FR-J128	3,148.4	10.0	120.0	0.0	0.0	0.0	0.0
<input type="checkbox"/>	FR-P261	FR-J122	FR-J124	820.8	8.0	120.0	-24.7	0.2	0.0	0.0
<input type="checkbox"/>	FR-P263	FR-J124	FR-J126	390.6	8.0	120.0	-64.7	0.4	0.1	0.1
<input type="checkbox"/>	FR-P267	FR-J128	FR-J126	1,022.0	8.0	120.0	-49.4	0.3	0.1	0.1
<input type="checkbox"/>	FR-P273	FR-J174	FR-J126	877.7	8.0	120.0	72.9	0.5	0.1	0.2
<input type="checkbox"/>	FR-P275	FR-J176	FR-J124	637.8	8.0	120.0	-11.4	0.1	0.0	0.0
<input type="checkbox"/>	FR-P313	FR-J128	FR-J198	380.3	8.0	120.0	40.4	0.3	0.0	0.1
<input type="checkbox"/>	FR-P315	FR-J198	FR-J200	222.5	8.0	120.0	-21.6	0.1	0.0	0.0
<input type="checkbox"/>	P317	FR-J200	FR-J202	201.8	8.0	120.0	-19.8	0.1	0.0	0.0
<input type="checkbox"/>	FR-P319	FR-J198	J206	1,358.9	8.0	120.0	38.8	0.2	0.1	0.1
<input type="checkbox"/>	FR-P321	J206	FR-J208	233.9	8.0	120.0	4.3	0.0	0.0	0.0
<input type="checkbox"/>	FR-P323	FR-J208	FR-J204	210.1	8.0	120.0	-5.1	0.0	0.0	0.0

Run No. 16 - Phase IV (Buildout) MDD + 2,500 gpm SF Fire at J250 (Pipe Report)

	ID	From Node	To Node	Length (ft)	Diameter (in)	Roughness	Flow (gpm)	Velocity (ft/s)	Headloss (ft)	HL/1000 (ft/k-ft)
<input type="checkbox"/>	FR-P325	FR-J202	FR-J204	1,425.8	8.0	120.0	39.7	0.3	0.1	0.1
<input type="checkbox"/>	FR-P327	FR-J208	FR-J210	662.7	8.0	120.0	-26.0	0.2	0.0	0.0
<input type="checkbox"/>	FR-P329	FR-J210	FR-J200	721.3	8.0	120.0	-49.2	0.3	0.1	0.1
<input type="checkbox"/>	FR-P331	FR-J202	FR-J212	850.4	8.0	120.0	-82.8	0.5	0.2	0.2
<input type="checkbox"/>	FR-P333	FR-J204	FR-J224	804.4	8.0	120.0	11.3	0.1	0.0	0.0
<input type="checkbox"/>	FR-P335	FR-J224	FR-J226	188.4	8.0	120.0	0.0	0.0	0.0	0.0
<input type="checkbox"/>	FR-P337	FR-J226	J206	810.2	8.0	120.0	-11.2	0.1	0.0	0.0
<input type="checkbox"/>	FR-P339	FR-J208	FR-J224	687.5	8.0	120.0	11.9	0.1	0.0	0.0
<input type="checkbox"/>	FR-P341	FR-J208	FR-J226	679.5	8.0	120.0	12.0	0.1	0.0	0.0
<input type="checkbox"/>	FR-P343	FR-J200	FR-J214	1,003.8	8.0	120.0	-74.3	0.5	0.2	0.2
<input type="checkbox"/>	FR-P345	FR-J126	FR-J214	474.4	8.0	120.0	-69.8	0.4	0.1	0.2
<input type="checkbox"/>	FR-P347	FR-J214	FR-J212	220.1	8.0	120.0	-34.7	0.2	0.0	0.0
<input type="checkbox"/>	FR-P349	FR-J214	FR-J218	496.2	8.0	120.0	-132.6	0.8	0.2	0.5
<input type="checkbox"/>	P351	FR-J212	FR-J216	421.4	8.0	120.0	-140.8	0.9	0.2	0.6
<input type="checkbox"/>	FR-P353	FR-J216	FR-J218	160.8	8.0	120.0	-24.7	0.2	0.0	0.0
<input type="checkbox"/>	FR-P355	FR-J218	FR-J220	408.4	8.0	120.0	-157.6	1.0	0.3	0.7
<input type="checkbox"/>	FR-P361	FR-J216	J222	1,145.7	8.0	120.0	-157.7	1.0	0.8	0.7



Run No. 17 - Phase IV (Buildout) MDD + 2,500 gpm Brush Fire at J9636 (Node Report)

	ID	Demand (gpm)	Elevation (ft)	Head (ft)	Pressure (psi)
<input type="checkbox"/>	J100	35.0	606.0	860.3	110.2
<input type="checkbox"/>	J102	2.3	599.0	860.3	113.2
<input type="checkbox"/>	FR-J104	35.0	612.0	860.3	107.6
<input type="checkbox"/>	J106	108.8	625.0	860.3	102.0
<input type="checkbox"/>	FR-J108	0.0	615.0	860.3	106.3
<input type="checkbox"/>	FR-J110	183.6	595.0	860.3	115.0
<input type="checkbox"/>	J112	0.0	530.0	866.1	145.6
<input type="checkbox"/>	FR-J114	0.0	730.0	860.6	56.6
<input type="checkbox"/>	FR-J116	0.0	619.0	860.3	104.6
<input type="checkbox"/>	FR-J118	0.0	785.0	862.3	33.5
<input type="checkbox"/>	J12	3.1	725.0	860.3	58.6
<input type="checkbox"/>	J120	33.4	1,057.0	1,219.7	70.5
<input type="checkbox"/>	FR-J122	5.4	1,066.0	1,218.9	66.2
<input type="checkbox"/>	FR-J128	77.6	1,025.7	1,207.8	78.9
<input type="checkbox"/>	J130	5.4	1,095.7	1,219.3	53.5
<input type="checkbox"/>	FR-J132	5.4	1,100.4	1,219.3	51.5
<input type="checkbox"/>	FR-J134	5.4	1,114.0	1,219.4	45.7
<input type="checkbox"/>	FR-J136	5.4	1,050.0	1,219.6	73.5
<input type="checkbox"/>	FR-J138	5.4	1,077.6	1,219.1	61.3
<input type="checkbox"/>	J14	0.0	724.0	860.4	59.1
<input type="checkbox"/>	J140	5.4	1,028.0	1,219.4	82.9
<input type="checkbox"/>	J142	5.4	1,036.5	1,219.4	79.3
<input type="checkbox"/>	FR-J144	5.4	1,108.5	1,219.4	48.0
<input type="checkbox"/>	FR-J146	5.4	1,111.0	1,219.4	47.0
<input type="checkbox"/>	J148	5.4	1,100.0	1,219.4	51.7
<input type="checkbox"/>	FR-J150	5.4	1,076.0	1,219.4	62.1
<input type="checkbox"/>	J152	5.4	1,062.0	1,219.4	68.2
<input type="checkbox"/>	J154	5.4	1,050.0	1,219.4	73.4
<input type="checkbox"/>	J156	5.4	1,057.0	1,219.4	70.4
<input type="checkbox"/>	J158	5.4	1,068.0	1,219.4	65.6
<input type="checkbox"/>	FR-J16	0.0	754.0	860.8	46.3
<input type="checkbox"/>	J160	5.4	1,092.0	1,219.4	55.2
<input type="checkbox"/>	J162	5.4	1,060.5	1,219.4	68.9
<input type="checkbox"/>	J164	5.4	1,098.0	1,219.4	52.6
<input type="checkbox"/>	FR-J166	5.4	1,069.0	1,219.4	65.2
<input type="checkbox"/>	J168	5.4	1,090.0	1,219.4	56.1
<input type="checkbox"/>	FR-J170	5.4	1,057.0	1,219.3	70.3
<input type="checkbox"/>	FR-J172	5.4	1,072.0	1,219.3	63.8

Run No. 17 - Phase IV (Buildout) MDD + 2,500 gpm Brush Fire at J9636 (Node Report)

	ID	Demand (gpm)	Elevation (ft)	Head (ft)	Pressure (psi)
<input type="checkbox"/>	FR-J174	0.0	1,096.3	1,219.2	53.3
<input type="checkbox"/>	FR-J176	0.0	1,102.3	1,219.2	50.7
<input type="checkbox"/>	FR-J178	5.4	1,039.7	1,211.6	74.5
<input type="checkbox"/>	FR-J18	9.0	726.0	860.9	58.5
<input type="checkbox"/>	J180	5.4	1,056.0	1,216.3	69.5
<input type="checkbox"/>	FR-J182	5.4	1,057.0	1,216.3	69.0
<input type="checkbox"/>	FR-J184	5.4	1,061.5	1,216.1	67.0
<input type="checkbox"/>	FR-J186	5.4	1,072.7	1,216.2	62.2
<input type="checkbox"/>	FR-J188	5.4	1,094.0	1,216.3	53.0
<input type="checkbox"/>	FR-J190	5.4	1,072.0	1,217.1	62.9
<input type="checkbox"/>	FR-J192	5.4	1,046.5	1,216.2	73.5
<input type="checkbox"/>	FR-J194	5.4	1,041.0	1,214.9	75.4
<input type="checkbox"/>	FR-J196	5.4	1,049.2	1,216.2	72.4
<input type="checkbox"/>	FR-J20	0.0	656.0	861.0	88.8
<input type="checkbox"/>	FR-J22	19.6	642.0	861.3	95.0
<input type="checkbox"/>	FR-J220	0.0	1,100.7	1,219.4	51.4
<input type="checkbox"/>	J222	0.0	1,109.0	1,219.8	48.0
<input type="checkbox"/>	FR-J228	5.4	1,148.0	1,219.4	30.9
<input type="checkbox"/>	FR-J230	49.3	1,075.5	1,219.4	62.3
<input type="checkbox"/>	FR-J232	5.4	1,105.0	1,219.4	49.6
<input type="checkbox"/>	FR-J234	24.3	560.0	860.6	130.2
<input type="checkbox"/>	J236	12.0	728.0	859.8	57.1
<input type="checkbox"/>	J238	56.9	684.0	861.0	76.7
<input type="checkbox"/>	FR-J24	57.8	632.0	861.6	99.5
<input type="checkbox"/>	FR-J240	19.6	690.0	861.1	74.1
<input type="checkbox"/>	J242	18.2	679.0	861.0	78.9
<input type="checkbox"/>	FR-J244	0.0	718.0	857.9	60.6
<input type="checkbox"/>	J246	0.0	760.0	1,227.3	202.5
<input type="checkbox"/>	J248	0.0	718.0	1,227.6	220.8
<input type="checkbox"/>	J250	5.4	1,154.0	1,219.4	28.3
<input type="checkbox"/>	FR-J26	19.6	666.0	861.3	84.6
<input type="checkbox"/>	FR-J28	0.0	680.0	861.0	78.4
<input type="checkbox"/>	FR-J30	0.0	731.0	860.9	56.3
<input type="checkbox"/>	FR-J32	9.0	744.0	860.9	50.6
<input type="checkbox"/>	FR-J34	0.0	721.0	860.9	60.6
<input type="checkbox"/>	FR-J36	9.0	697.0	860.8	71.0
<input type="checkbox"/>	FR-J38	0.0	691.0	860.7	73.6
<input type="checkbox"/>	FR-J40	0.0	650.0	861.0	91.4

Run No. 17 - Phase IV (Buildout) MDD + 2,500 gpm Brush Fire at J9636 (Node Report)

	ID	Demand (gpm)	Elevation (ft)	Head (ft)	Pressure (psi)
<input type="checkbox"/>	J42	9.0	655.0	861.0	89.3
<input type="checkbox"/>	FR-J44	0.0	679.0	861.0	78.9
<input type="checkbox"/>	J46	0.0	703.0	861.0	68.5
<input type="checkbox"/>	J48	6.3	732.0	860.9	55.9
<input type="checkbox"/>	FR-J50	19.6	670.0	861.3	82.9
<input type="checkbox"/>	FR-J52	19.6	646.0	861.2	93.3
<input type="checkbox"/>	FR-J54	19.6	623.0	861.2	103.2
<input type="checkbox"/>	FR-J56	18.2	617.0	861.1	105.8
<input type="checkbox"/>	FR-J58	19.6	644.0	861.6	94.3
<input type="checkbox"/>	J60	19.6	608.0	862.3	110.2
<input type="checkbox"/>	FR-J62	19.6	584.0	864.1	121.4
<input type="checkbox"/>	J64	19.6	596.0	862.1	115.3
<input type="checkbox"/>	FR-J66	19.6	620.0	861.8	104.8
<input type="checkbox"/>	FR-J68	0.0	557.0	865.1	133.5
<input type="checkbox"/>	J70	0.0	557.0	862.2	132.3
<input type="checkbox"/>	J72	0.0	545.0	861.2	137.0
<input type="checkbox"/>	J74	16.9	540.0	860.8	139.0
<input type="checkbox"/>	J76	152.0	555.0	860.4	132.3
<input type="checkbox"/>	FR-J78	0.0	582.0	860.4	120.6
<input type="checkbox"/>	FR-J80	0.0	587.0	860.4	118.5
<input type="checkbox"/>	FR-J82	31.9	592.0	860.4	116.3
<input type="checkbox"/>	FR-J84	0.0	587.0	860.4	118.5
<input type="checkbox"/>	FR-J86	2.3	595.0	860.4	115.0
<input type="checkbox"/>	J88	0.0	599.0	860.4	113.2
<input type="checkbox"/>	FR-J90	35.0	608.0	860.3	109.3
<input type="checkbox"/>	FR-J92	0.0	602.0	860.4	111.9
<input type="checkbox"/>	FR-J94	1.1	617.0	860.3	105.4
<input type="checkbox"/>	FR-J96	1.7	623.0	860.3	102.8
<input type="checkbox"/>	FR-J98	2.3	615.0	860.3	106.3
<input type="checkbox"/>	J9634	0.0	608.8	860.3	109.0
<input type="checkbox"/>	J9636	2,500.0	768.0	1,085.0	137.4
<input type="checkbox"/>	FR-J124	28.6	1,076.6	1,218.1	61.3
<input type="checkbox"/>	FR-J126	28.6	1,082.5	1,216.4	58.0
<input type="checkbox"/>	FR-J198	23.2	1,015.4	1,211.0	84.7
<input type="checkbox"/>	FR-J200	23.2	1,017.6	1,212.2	84.3
<input type="checkbox"/>	FR-J202	23.2	1,020.0	1,212.6	83.4
<input type="checkbox"/>	FR-J204	23.2	1,015.1	1,211.8	85.2
<input type="checkbox"/>	J206	23.2	1,008.8	1,211.7	87.9

	ID	Demand (gpm)	Elevation (ft)	Head (ft)	Pressure (psi)
<input type="checkbox"/>	FR-J208	11.5	1,013.1	1,211.7	86.1
<input type="checkbox"/>	FR-J210	23.2	1,011.5	1,211.9	86.8
<input type="checkbox"/>	FR-J212	23.2	1,091.9	1,216.0	53.8
<input type="checkbox"/>	FR-J214	23.2	1,087.7	1,216.0	55.6
<input type="checkbox"/>	FR-J216	41.6	1,096.0	1,217.4	52.6
<input type="checkbox"/>	FR-J218	0.2	1,096.0	1,217.4	52.6
<input type="checkbox"/>	FR-J224	23.2	1,018.2	1,211.7	83.9
<input type="checkbox"/>	FR-J226	23.2	1,016.9	1,211.7	84.4

Run No. 17 - Phase IV (Buildout) MDD + 2,500 gpm Brush Fire at J9636 (Pipe Report)

	ID	From Node	To Node	Length (ft)	Diameter (in)	Roughness	Flow (gpm)	Velocity (ft/s)	Headloss (ft)	HL/1000 (ft/k-ft)
<input type="checkbox"/>	P101	FR-J114	FR-J16	310.1	8.0	120.0	-133.6	0.9	0.2	0.5
<input type="checkbox"/>	FR-P103	FR-J114	FR-J36	785.3	8.0	120.0	-79.5	0.5	0.2	0.2
<input type="checkbox"/>	P105	FR-J16	FR-J18	931.7	8.0	120.0	-57.9	0.4	0.1	0.1
<input type="checkbox"/>	FR-P107	J48	FR-J30	148.3	8.0	120.0	-4.0	0.0	0.0	0.0
<input type="checkbox"/>	FR-P109	FR-J30	FR-J18	277.9	8.0	120.0	6.7	0.0	0.0	0.0
<input type="checkbox"/>	P11	332	FR-J118	4,814.1	16.0	130.0	250.4	0.4	0.2	0.0
<input type="checkbox"/>	FR-P111	FR-J32	FR-J30	599.3	8.0	120.0	-49.6	0.3	0.0	0.1
<input type="checkbox"/>	P113	FR-J18	FR-J20	1,249.6	8.0	120.0	-60.2	0.4	0.1	0.1
<input type="checkbox"/>	P115	J72	J74	449.1	12.0	120.0	567.6	1.6	0.5	1.0
<input type="checkbox"/>	FR-P117	J74	J76	983.8	12.0	120.0	305.4	0.9	0.3	0.3
<input type="checkbox"/>	FR-P119	J76	FR-J80	1,411.8	8.0	120.0	24.4	0.2	0.0	0.0
<input type="checkbox"/>	FR-P121	J74	FR-J234	771.1	12.0	120.0	245.3	0.7	0.2	0.2
<input type="checkbox"/>	P123	FR-J78	FR-J80	385.2	8.0	120.0	40.4	0.3	0.0	0.1
<input type="checkbox"/>	P125	FR-J80	FR-J82	272.6	8.0	120.0	64.8	0.4	0.0	0.1
<input type="checkbox"/>	P127	FR-J82	J88	282.9	8.0	120.0	33.5	0.2	0.0	0.0
<input type="checkbox"/>	P129	J88	FR-J90	282.1	8.0	120.0	30.7	0.2	0.0	0.0
<input type="checkbox"/>	P13	J12	J14	254.6	16.0	130.0	-578.3	0.9	0.1	0.2
<input type="checkbox"/>	P131	FR-J90	FR-J94	289.7	8.0	120.0	3.7	0.0	0.0	0.0
<input type="checkbox"/>	P133	FR-J94	FR-J92	655.1	12.0	120.0	-66.8	0.2	0.0	0.0
<input type="checkbox"/>	P135	FR-J92	FR-J86	279.5	12.0	120.0	-98.7	0.3	0.0	0.0
<input type="checkbox"/>	P137	FR-J86	FR-J84	279.6	12.0	120.0	-135.5	0.4	0.0	0.1
<input type="checkbox"/>	P139	FR-J84	FR-J78	275.6	12.0	120.0	-180.6	0.5	0.0	0.1
<input type="checkbox"/>	P141	FR-J82	FR-J84	348.7	8.0	120.0	-45.1	0.3	0.0	0.1
<input type="checkbox"/>	P143	J88	FR-J86	349.5	8.0	120.0	-34.5	0.2	0.0	0.0
<input type="checkbox"/>	P145	FR-J90	FR-J92	353.7	8.0	120.0	-31.9	0.2	0.0	0.0
<input type="checkbox"/>	P147	FR-J82	J102	351.1	8.0	120.0	44.5	0.3	0.0	0.1
<input type="checkbox"/>	P149	J88	J100	351.1	8.0	120.0	37.2	0.2	0.0	0.0
<input type="checkbox"/>	P15	J14	FR-J38	779.2	12.0	120.0	-365.2	1.0	0.4	0.5
<input type="checkbox"/>	P151	FR-J90	FR-J98	347.8	8.0	120.0	24.0	0.2	0.0	0.0
<input type="checkbox"/>	P153	FR-J94	FR-J96	349.5	12.0	120.0	69.4	0.2	0.0	0.0
<input type="checkbox"/>	P155	J102	FR-J104	786.9	8.0	120.0	21.5	0.1	0.0	0.0
<input type="checkbox"/>	P157	FR-J104	FR-J108	225.7	8.0	120.0	7.2	0.0	0.0	0.0
<input type="checkbox"/>	P159	FR-J104	J100	561.9	8.0	120.0	-20.7	0.1	0.0	0.0
<input type="checkbox"/>	P161	FR-J108	FR-J116	303.3	12.0	120.0	-47.3	0.1	0.0	0.0
<input type="checkbox"/>	P163	FR-J116	J106	448.5	12.0	120.0	-27.5	0.1	0.0	0.0
<input type="checkbox"/>	P165	J102	J100	282.9	8.0	120.0	20.7	0.1	0.0	0.0

Run No. 17 - Phase IV (Buildout) MDD + 2,500 gpm Brush Fire at J9636 (Pipe Report)

	ID	From Node	To Node	Length (ft)	Diameter (in)	Roughness	Flow (gpm)	Velocity (ft/s)	Headloss (ft)	HL/1000 (ft/k-ft)
<input type="checkbox"/>	P167	J100	FR-J98	282.9	8.0	120.0	2.3	0.0	0.0	0.0
<input type="checkbox"/>	P169	FR-J98	FR-J96	282.1	8.0	120.0	4.1	0.0	0.0	0.0
<input type="checkbox"/>	P17	FR-J38	FR-J40	783.0	12.0	120.0	-276.9	0.8	0.2	0.3
<input type="checkbox"/>	P171	FR-J96	J106	204.2	12.0	120.0	71.8	0.2	0.0	0.0
<input type="checkbox"/>	P173	FR-J98	FR-J116	428.9	8.0	120.0	19.8	0.1	0.0	0.0
<input type="checkbox"/>	P175	J76	FR-J110	1,850.1	12.0	120.0	129.1	0.4	0.1	0.1
<input type="checkbox"/>	P177	FR-J110	J9634	932.1	12.0	120.0	-54.5	0.2	0.0	0.0
<input type="checkbox"/>	P179	J106	J12	1,077.1	16.0	130.0	-64.6	0.1	0.0	0.0
<input type="checkbox"/>	P181	FR-J118	J12	1,373.8	16.0	130.0	1,564.1	2.5	2.0	1.4
<input type="checkbox"/>	P183	FR-J118	T5000	798.3	16.0	130.0	-1,313.7	2.1	0.8	1.0
<input type="checkbox"/>	P185	J12	J236	233.6	16.0	130.0	2,074.7	3.3	0.6	2.4
<input type="checkbox"/>	P187	J120	FR-J136	360.9	16.0	130.0	876.5	1.4	0.2	0.5
<input type="checkbox"/>	P189	FR-J136	J142	463.3	8.0	120.0	90.5	0.6	0.1	0.2
<input type="checkbox"/>	P19	FR-J40	FR-J56	965.3	12.0	120.0	-228.4	0.6	0.2	0.2
<input type="checkbox"/>	P191	J142	J140	504.2	8.0	120.0	45.0	0.3	0.0	0.1
<input type="checkbox"/>	P193	J140	J154	1,203.3	8.0	120.0	22.7	0.1	0.0	0.0
<input type="checkbox"/>	P195	J154	J156	136.1	8.0	120.0	-7.6	0.0	0.0	0.0
<input type="checkbox"/>	P197	J156	J158	254.4	10.0	120.0	-37.3	0.2	0.0	0.0
<input type="checkbox"/>	P199	J158	J160	304.4	10.0	120.0	-23.7	0.1	0.0	0.0
<input type="checkbox"/>	P201	J160	J148	870.8	10.0	120.0	-14.8	0.1	0.0	0.0
<input type="checkbox"/>	P203	J148	FR-J150	309.6	8.0	120.0	-19.8	0.1	0.0	0.0
<input type="checkbox"/>	P205	FR-J150	J152	305.7	8.0	120.0	-22.8	0.1	0.0	0.0
<input type="checkbox"/>	P207	J152	J140	308.3	8.0	120.0	-16.9	0.1	0.0	0.0
<input type="checkbox"/>	P209	J152	J158	1,101.6	8.0	120.0	19.0	0.1	0.0	0.0
<input type="checkbox"/>	FR-P21	FR-J56	J72	956.4	12.0	120.0	-135.8	0.4	0.1	0.1
<input type="checkbox"/>	P211	FR-J150	J160	875.5	8.0	120.0	14.3	0.1	0.0	0.0
<input type="checkbox"/>	P213	J154	FR-J230	729.8	8.0	120.0	25.0	0.2	0.0	0.0
<input type="checkbox"/>	P215	J148	FR-J144	849.8	10.0	120.0	-0.4	0.0	0.0	0.0
<input type="checkbox"/>	P217	FR-J144	J164	303.3	8.0	120.0	-34.6	0.2	0.0	0.0
<input type="checkbox"/>	FR-P219	J162	J142	306.8	8.0	120.0	-40.2	0.3	0.0	0.1
<input type="checkbox"/>	P221	J164	J162	312.3	8.0	120.0	-41.9	0.3	0.0	0.1
<input type="checkbox"/>	P223	J152	J162	637.3	8.0	120.0	-30.3	0.2	0.0	0.0
<input type="checkbox"/>	FR-P225	FR-J150	J164	746.2	8.0	120.0	-16.7	0.1	0.0	0.0
<input type="checkbox"/>	FR-P227	FR-J144	FR-J146	262.7	10.0	120.0	14.8	0.1	0.0	0.0
<input type="checkbox"/>	P229	FR-J146	FR-J134	376.3	16.0	130.0	12.6	0.0	0.0	0.0
<input type="checkbox"/>	FR-P23	J72	J70	657.1	12.0	120.0	-703.3	2.0	1.0	1.5

Run No. 17 - Phase IV (Buildout) MDD + 2,500 gpm Brush Fire at J9636 (Pipe Report)

	ID	From Node	To Node	Length (ft)	Diameter (in)	Roughness	Flow (gpm)	Velocity (ft/s)	Headloss (ft)	HL/1000 (ft/k-ft)
<input type="checkbox"/>	P231	J162	FR-J166	404.6	8.0	120.0	-37.4	0.2	0.0	0.0
<input type="checkbox"/>	P233	J164	J168	504.6	8.0	120.0	-14.7	0.1	0.0	0.0
<input type="checkbox"/>	P235	FR-J136	FR-J166	349.6	8.0	120.0	104.1	0.7	0.1	0.3
<input type="checkbox"/>	P237	FR-J166	J168	280.4	8.0	120.0	61.3	0.4	0.0	0.1
<input type="checkbox"/>	P239	J168	FR-J134	308.8	8.0	120.0	41.2	0.3	0.0	0.1
<input type="checkbox"/>	P241	FR-J134	FR-J232	208.9	16.0	130.0	48.5	0.1	0.0	0.0
<input type="checkbox"/>	P243	FR-J136	FR-J170	302.4	8.0	120.0	156.1	1.0	0.2	0.7
<input type="checkbox"/>	P245	FR-J170	FR-J138	602.0	8.0	120.0	127.5	0.8	0.3	0.5
<input type="checkbox"/>	P247	FR-J132	FR-J172	329.0	8.0	120.0	-17.8	0.1	0.0	0.0
<input type="checkbox"/>	P249	FR-J172	FR-J170	418.5	8.0	120.0	-23.2	0.1	0.0	0.0
<input type="checkbox"/>	FR-P25	J70	J64	570.3	8.0	120.0	94.5	0.6	0.2	0.3
<input type="checkbox"/>	P251	FR-J136	FR-J232	882.1	16.0	130.0	520.4	0.8	0.2	0.2
<input type="checkbox"/>	P253	FR-J132	J130	247.4	16.0	130.0	575.9	0.9	0.1	0.2
<input type="checkbox"/>	P255	J120	FR-J122	979.3	12.0	120.0	516.0	1.5	0.8	0.9
<input type="checkbox"/>	P257	FR-J122	FR-J138	261.2	12.0	120.0	-460.2	1.3	0.2	0.7
<input type="checkbox"/>	P259	FR-J138	J130	540.8	12.0	120.0	-338.1	1.0	0.2	0.4
<input type="checkbox"/>	FR-P265	FR-J122	J180	193.1	8.0	120.0	780.8	5.0	2.6	13.4
<input type="checkbox"/>	FR-P269	J130	FR-J176	798.7	16.0	130.0	232.4	0.4	0.0	0.0
<input type="checkbox"/>	FR-P27	J64	FR-J66	302.4	8.0	120.0	176.7	1.1	0.3	0.9
<input type="checkbox"/>	FR-P271	FR-J176	FR-J174	559.7	16.0	130.0	-33.8	0.1	0.0	0.0
<input type="checkbox"/>	FR-P277	FR-J178	FR-J128	301.0	10.0	120.0	1,363.7	5.6	3.8	12.7
<input type="checkbox"/>	FR-P279	J180	FR-J178	343.9	8.0	120.0	790.4	5.0	4.7	13.7
<input type="checkbox"/>	FR-P281	J120	FR-J190	282.0	8.0	120.0	636.7	4.1	2.6	9.2
<input type="checkbox"/>	P283	FR-J190	FR-J188	347.2	8.0	120.0	300.4	1.9	0.8	2.3
<input type="checkbox"/>	FR-P285	FR-J188	FR-J186	356.7	8.0	120.0	104.9	0.7	0.1	0.3
<input type="checkbox"/>	FR-P287	FR-J186	FR-J192	352.1	8.0	120.0	74.3	0.5	0.1	0.2
<input type="checkbox"/>	FR-P289	FR-J190	FR-J182	807.9	8.0	120.0	196.4	1.3	0.8	1.0
<input type="checkbox"/>	FR-P29	FR-J66	FR-J58	309.9	8.0	120.0	149.5	1.0	0.2	0.6
<input type="checkbox"/>	FR-P291	J180	FR-J182	311.0	8.0	120.0	-15.0	0.1	0.0	0.0
<input type="checkbox"/>	FR-P293	FR-J182	FR-J184	276.9	8.0	120.0	176.1	1.1	0.2	0.8
<input type="checkbox"/>	FR-P295	FR-J184	FR-J186	775.5	8.0	120.0	-83.7	0.5	0.2	0.2
<input type="checkbox"/>	P297	FR-J184	FR-J188	570.0	8.0	120.0	-131.6	0.8	0.3	0.5
<input type="checkbox"/>	P299	FR-J190	FR-J196	1,748.0	8.0	120.0	134.6	0.9	0.9	0.5
<input type="checkbox"/>	FR-P301	FR-J196	FR-J192	317.5	8.0	120.0	83.1	0.5	0.1	0.2
<input type="checkbox"/>	P303	FR-J196	FR-J192	943.8	8.0	120.0	46.1	0.3	0.1	0.1
<input type="checkbox"/>	FR-P305	FR-J192	FR-J194	1,158.4	8.0	120.0	198.1	1.3	1.2	1.1

Run No. 17 - Phase IV (Buildout) MDD + 2,500 gpm Brush Fire at J9636 (Pipe Report)

	ID	From Node	To Node	Length (ft)	Diameter (in)	Roughness	Flow (gpm)	Velocity (ft/s)	Headloss (ft)	HL/1000 (ft/k-ft)
<input type="checkbox"/>	FR-P307	FR-J184	FR-J194	307.7	8.0	120.0	386.0	2.5	1.1	3.6
<input type="checkbox"/>	FR-P309	FR-J194	FR-J178	437.0	8.0	120.0	578.7	3.7	3.4	7.7
<input type="checkbox"/>	FR-P31	FR-J58	FR-J50	632.6	8.0	120.0	143.0	0.9	0.4	0.6
<input type="checkbox"/>	P311	FR-J186	FR-J188	1,054.4	8.0	120.0	-58.5	0.4	0.1	0.1
<input type="checkbox"/>	FR-P33	FR-J50	FR-J240	583.5	8.0	120.0	104.6	0.7	0.2	0.3
<input type="checkbox"/>	FR-P35	J46	J48	968.3	8.0	120.0	59.3	0.4	0.1	0.1
<input type="checkbox"/>	FR-P357	FR-J174	FR-J220	925.0	16.0	120.0	-399.2	0.6	0.1	0.1
<input type="checkbox"/>	FR-P359	FR-J220	J222	855.4	16.0	130.0	-847.2	1.4	0.4	0.5
<input type="checkbox"/>	FR-P363	J222	T5002	706.1	16.0	130.0	-1,134.5	1.8	0.6	0.8
<input type="checkbox"/>	FR-P365	FR-J146	J250	647.1	12.0	120.0	-3.2	0.0	0.0	0.0
<input type="checkbox"/>	FR-P367	FR-J228	FR-J144	576.3	12.0	120.0	-14.0	0.0	0.0	0.0
<input type="checkbox"/>	FR-P369	FR-J68	J112	738.1	16.0	130.0	-1,555.1	2.5	1.0	1.4
<input type="checkbox"/>	FR-P37	J48	FR-J34	262.8	8.0	120.0	57.0	0.4	0.0	0.1
<input type="checkbox"/>	FR-P371	FR-J28	FR-J30	1,132.4	8.0	120.0	60.3	0.4	0.1	0.1
<input type="checkbox"/>	FR-P373	FR-J230	J156	783.6	8.0	120.0	-24.3	0.2	0.0	0.0
<input type="checkbox"/>	P375	FR-J232	FR-J132	247.6	16.0	130.0	563.5	0.9	0.1	0.2
<input type="checkbox"/>	FR-P377	FR-J234	FR-J78	907.3	12.0	120.0	221.0	0.6	0.2	0.2
<input type="checkbox"/>	FR-P379	J236	FR-J244	776.6	16.0	130.0	2,062.6	3.3	1.9	2.4
<input type="checkbox"/>	FR-P381	J238	FR-J28	227.5	8.0	120.0	-55.6	0.4	0.0	0.1
<input type="checkbox"/>	FR-P383	FR-J240	J46	228.2	8.0	120.0	84.9	0.5	0.1	0.2
<input type="checkbox"/>	FR-P385	J242	FR-J26	703.2	8.0	120.0	-99.7	0.6	0.2	0.3
<input type="checkbox"/>	FR-P387	J246	J120	3,168.1	16.0	130.0	2,062.6	3.3	7.6	2.4
<input type="checkbox"/>	FR-P389	FR-J244	U7000	14.8	16.0	130.0	2,062.6	3.3	0.0	2.4
<input type="checkbox"/>	FR-P39	FR-J34	FR-J36	314.0	8.0	120.0	91.0	0.6	0.1	0.3
<input type="checkbox"/>	FR-P391	U7000	J248	41.5	16.0	130.0	2,062.6	3.3	0.1	2.4
<input type="checkbox"/>	FR-P397	J248	J246	151.4	16.0	130.0	2,062.6	3.3	0.4	2.4
<input type="checkbox"/>	FR-P399	J250	FR-J228	236.6	12.0	120.0	-8.6	0.0	0.0	0.0
<input type="checkbox"/>	FR-P41	FR-J36	FR-J38	201.6	8.0	120.0	88.3	0.6	0.0	0.2
<input type="checkbox"/>	P43	J64	FR-J54	1,109.8	8.0	120.0	167.0	1.1	0.9	0.8
<input type="checkbox"/>	FR-P45	FR-J56	FR-J54	191.7	8.0	120.0	-110.8	0.7	0.1	0.4
<input type="checkbox"/>	P47	FR-J54	FR-J52	314.0	8.0	120.0	-55.4	0.4	0.0	0.1
<input type="checkbox"/>	FR-P49	FR-J52	FR-J50	324.7	8.0	120.0	-18.8	0.1	0.0	0.0
<input type="checkbox"/>	FR-P51	FR-J40	J42	194.9	8.0	120.0	-48.5	0.3	0.0	0.1
<input type="checkbox"/>	P53	J42	FR-J44	320.6	8.0	120.0	-51.3	0.3	0.0	0.1
<input type="checkbox"/>	FR-P55	FR-J44	J46	317.1	8.0	120.0	-24.3	0.2	0.0	0.0
<input type="checkbox"/>	FR-P57	J46	J238	383.6	8.0	120.0	1.3	0.0	0.0	0.0



Run No. 17 - Phase IV (Buildout) MDD + 2,500 gpm Brush Fire at J9636 (Pipe Report)

	ID	From Node	To Node	Length (ft)	Diameter (in)	Roughness	Flow (gpm)	Velocity (ft/s)	Headloss (ft)	HL/1000 (ft/k-ft)
<input type="checkbox"/>	FR-P59	FR-J28	FR-J20	305.0	8.0	120.0	-34.4	0.2	0.0	0.0
<input type="checkbox"/>	P61	FR-J20	FR-J22	776.2	8.0	120.0	-94.6	0.6	0.2	0.3
<input type="checkbox"/>	P63	FR-J22	FR-J24	1,070.3	8.0	120.0	-107.6	0.7	0.4	0.3
<input type="checkbox"/>	P65	FR-J22	FR-J26	303.7	8.0	120.0	-6.6	0.0	0.0	0.0
<input type="checkbox"/>	P67	FR-J28	J242	66.1	8.0	120.0	-81.5	0.5	0.0	0.2
<input type="checkbox"/>	P69	FR-J26	FR-J24	799.4	8.0	120.0	-125.9	0.8	0.4	0.5
<input type="checkbox"/>	P71	FR-J24	J60	309.0	8.0	120.0	-304.5	1.9	0.7	2.3
<input type="checkbox"/>	P73	J60	FR-J62	335.9	8.0	120.0	-468.9	3.0	1.8	5.2
<input type="checkbox"/>	P75	FR-J62	FR-J68	549.1	12.0	120.0	-757.3	2.1	1.0	1.8
<input type="checkbox"/>	P77	J70	FR-J68	1,466.1	12.0	120.0	-797.9	2.3	2.8	1.9
<input type="checkbox"/>	P79	J64	FR-J62	1,090.0	8.0	120.0	-268.7	1.7	2.0	1.9
<input type="checkbox"/>	P81	FR-J66	J60	903.3	8.0	120.0	-144.8	0.9	0.5	0.6
<input type="checkbox"/>	P83	FR-J58	FR-J24	674.4	8.0	120.0	-13.2	0.1	0.0	0.0
<input type="checkbox"/>	P85	FR-J52	FR-J66	869.1	8.0	120.0	-152.3	1.0	0.6	0.6
<input type="checkbox"/>	FR-P87	J42	FR-J54	934.2	8.0	120.0	-91.9	0.6	0.2	0.3
<input type="checkbox"/>	FR-P89	FR-J44	FR-J52	873.8	8.0	120.0	-96.1	0.6	0.2	0.3
<input type="checkbox"/>	P91	FR-J36	J42	808.3	8.0	120.0	-85.7	0.5	0.2	0.2
<input type="checkbox"/>	FR-P93	FR-J34	FR-J44	867.6	8.0	120.0	-69.1	0.4	0.1	0.2
<input type="checkbox"/>	P95	FR-J34	FR-J32	488.5	8.0	120.0	35.1	0.2	0.0	0.0
<input type="checkbox"/>	P97	FR-J32	FR-J16	297.7	8.0	120.0	75.6	0.5	0.1	0.2
<input type="checkbox"/>	P99	J14	FR-J114	206.1	8.0	120.0	-213.1	1.4	0.2	1.2
<input type="checkbox"/>	FR-P300	J9638	J112	7,595.0	16.0	130.0	1,555.1	2.5	10.7	1.4
<input type="checkbox"/>	P318	J9634	FR-J108	416.6	12.0	120.0	-54.5	0.2	0.0	0.0
<input type="checkbox"/>	P320	J9634	J9636	1,125.0	12.0	120.0	0.0	0.0	0.0	0.0
<input type="checkbox"/>	P322	J9636	FR-J128	3,148.4	10.0	120.0	-2,500.0	10.2	122.8	39.0
<input type="checkbox"/>	FR-P261	FR-J122	FR-J124	820.8	8.0	120.0	190.0	1.2	0.8	1.0
<input type="checkbox"/>	FR-P263	FR-J124	FR-J126	390.6	8.0	120.0	427.6	2.7	1.7	4.4
<input type="checkbox"/>	FR-P267	FR-J128	FR-J126	1,022.0	8.0	120.0	-607.4	3.9	8.6	8.4
<input type="checkbox"/>	FR-P273	FR-J174	FR-J126	877.7	8.0	120.0	365.4	2.3	2.9	3.3
<input type="checkbox"/>	FR-P275	FR-J176	FR-J124	637.8	8.0	120.0	266.2	1.7	1.2	1.8
<input type="checkbox"/>	FR-P313	FR-J128	FR-J198	380.3	8.0	120.0	-606.5	3.9	3.2	8.4
<input type="checkbox"/>	FR-P315	FR-J198	FR-J200	222.5	8.0	120.0	-495.6	3.2	1.3	5.8
<input type="checkbox"/>	P317	FR-J200	FR-J202	201.8	8.0	120.0	-246.4	1.6	0.3	1.6
<input type="checkbox"/>	FR-P319	FR-J198	J206	1,358.9	8.0	120.0	-134.1	0.9	0.7	0.5
<input type="checkbox"/>	FR-P321	J206	FR-J208	233.9	8.0	120.0	-109.9	0.7	0.1	0.4
<input type="checkbox"/>	FR-P323	FR-J208	FR-J204	210.1	8.0	120.0	-74.4	0.5	0.0	0.2

Run No. 17 - Phase IV (Buildout) MDD + 2,500 gpm Brush Fire at J9636 (Pipe Report)

	ID	From Node	To Node	Length (ft)	Diameter (in)	Roughness	Flow (gpm)	Velocity (ft/s)	Headloss (ft)	HL/1000 (ft/k-ft)
<input type="checkbox"/>	FR-P325	FR-J202	FR-J204	1,425.8	8.0	120.0	139.6	0.9	0.8	0.6
<input type="checkbox"/>	FR-P327	FR-J208	FR-J210	662.7	8.0	120.0	-98.9	0.6	0.2	0.3
<input type="checkbox"/>	FR-P329	FR-J210	FR-J200	721.3	8.0	120.0	-122.2	0.8	0.3	0.4
<input type="checkbox"/>	FR-P331	FR-J202	FR-J212	850.4	8.0	120.0	-409.3	2.6	3.4	4.1
<input type="checkbox"/>	FR-P333	FR-J204	FR-J224	804.4	8.0	120.0	42.0	0.3	0.0	0.1
<input type="checkbox"/>	FR-P335	FR-J224	FR-J226	188.4	8.0	120.0	40.3	0.3	0.0	0.1
<input type="checkbox"/>	FR-P337	FR-J226	J206	810.2	8.0	120.0	47.4	0.3	0.1	0.1
<input type="checkbox"/>	FR-P339	FR-J208	FR-J224	687.5	8.0	120.0	21.5	0.1	0.0	0.0
<input type="checkbox"/>	FR-P341	FR-J208	FR-J226	679.5	8.0	120.0	30.4	0.2	0.0	0.0
<input type="checkbox"/>	FR-P343	FR-J200	FR-J214	1,003.8	8.0	120.0	-394.6	2.5	3.8	3.8
<input type="checkbox"/>	FR-P345	FR-J126	FR-J214	474.4	8.0	120.0	156.9	1.0	0.3	0.7
<input type="checkbox"/>	FR-P347	FR-J214	FR-J212	220.1	8.0	120.0	72.3	0.5	0.0	0.2
<input type="checkbox"/>	FR-P349	FR-J214	FR-J218	496.2	8.0	120.0	-333.2	2.1	1.4	2.8
<input type="checkbox"/>	P351	FR-J212	FR-J216	421.4	8.0	120.0	-360.3	2.3	1.3	3.2
<input type="checkbox"/>	FR-P353	FR-J216	FR-J218	160.8	8.0	120.0	-114.6	0.7	0.1	0.4
<input type="checkbox"/>	FR-P355	FR-J218	FR-J220	408.4	8.0	120.0	-448.0	2.9	2.0	4.8
<input type="checkbox"/>	FR-P361	FR-J216	J222	1,145.7	8.0	120.0	-287.3	1.8	2.4	2.1

## **APPENDIX B – Fire Flow Tabular Results**

Fanita Ranch Global Fire Flow Availability (BUILDOUT) - 2,500 gpm MINIMUM

	ID	Static Demand (gpm)	Static Pressure (psi)	Residual Pressure (psi)	Available Flow at Hydrant (gpm)	Available Flow Pressure (psi)	Critical Pipe ID	Critical Pipe Velocity (ft/s)
<input type="checkbox"/>	J100	35.0	111.9	106.3	4,878.1	92.4	P167	10.0
<input type="checkbox"/>	J102	2.3	115.0	107.8	3,971.8	97.9	P165	10.0
<input type="checkbox"/>	FR-J104	35.0	109.3	102.2	3,214.3	98.2	P157	10.0
<input type="checkbox"/>	J106	108.8	103.7	100.5	7,986.5	74.8	P179	10.0
<input type="checkbox"/>	FR-J108	0.0	108.0	103.2	5,894.3	84.1	P161	10.0
<input type="checkbox"/>	FR-J110	183.6	116.7	108.9	6,252.1	77.4	P177	10.0
<input type="checkbox"/>	J112	0.0	147.3	141.2	8,438.3	81.4	FR-P369	10.0
<input type="checkbox"/>	FR-J114	0.0	58.3	53.1	3,085.6	50.5	P99	10.0
<input type="checkbox"/>	FR-J116	0.0	106.3	102.0	6,357.9	81.6	P163	10.0
<input type="checkbox"/>	FR-J118	0.0	34.3	33.7	8,127.5	27.8	P183	10.0
<input type="checkbox"/>	J12	3.1	60.4	58.3	6,926.6	44.5	P181	10.0
<input type="checkbox"/>	J120	33.4	71.0	70.4	11,178.5	20.0	P187	8.3
<input type="checkbox"/>	FR-J122	5.4	67.1	65.9	8,482.6	35.7	FR-P265	10.0
<input type="checkbox"/>	FR-J128	77.6	84.5	79.4	4,827.7	65.2	FR-P277	10.0
<input type="checkbox"/>	J130	5.4	54.2	53.6	9,657.1	20.0	FR-P269	9.1
<input type="checkbox"/>	FR-J132	5.4	52.2	51.5	9,193.7	20.0	P253	9.4
<input type="checkbox"/>	FR-J134	5.4	46.3	45.3	7,331.6	24.5	P241	10.0
<input type="checkbox"/>	FR-J136	5.4	74.0	73.3	11,510.5	20.0	P187	8.5
<input type="checkbox"/>	FR-J138	5.4	62.0	60.8	7,851.0	34.8	P257	10.0
<input type="checkbox"/>	J14	0.0	60.8	58.6	7,524.4	40.2	P13	10.0
<input type="checkbox"/>	J140	5.4	83.5	76.5	3,703.8	67.3	P207	10.0
<input type="checkbox"/>	J142	5.4	79.8	75.2	4,065.6	65.8	P189	10.0
<input type="checkbox"/>	FR-J144	5.4	48.7	46.6	5,882.5	30.3	FR-P227	10.0
<input type="checkbox"/>	FR-J146	5.4	47.6	46.2	7,637.7	20.9	P229	10.0

Fanita Ranch Global Fire Flow Availability (BUILDOUT) - 2,500 gpm MINIMUM

	ID	Static Demand (gpm)	Static Pressure (psi)	Residual Pressure (psi)	Available Flow at Hydrant (gpm)	Available Flow Pressure (psi)	Critical Pipe ID	Critical Pipe Velocity (ft/s)
<input type="checkbox"/>	J148	5.4	52.3	47.2	5,274.0	25.9	P215	10.0
<input type="checkbox"/>	FR-J150	5.4	62.7	57.5	5,345.5	35.3	P205	10.0
<input type="checkbox"/>	J152	5.4	68.8	63.4	5,080.6	43.6	P205	10.0
<input type="checkbox"/>	J154	5.4	74.0	62.6	2,893.2	58.7	P195	10.0
<input type="checkbox"/>	J156	5.4	71.0	61.1	3,299.1	53.6	P197	10.0
<input type="checkbox"/>	J158	5.4	66.2	58.3	4,390.1	40.7	P199	10.0
<input type="checkbox"/>	FR-J16	0.0	48.0	40.8	3,527.1	34.1	P101	10.0
<input type="checkbox"/>	J160	5.4	55.8	48.8	5,454.1	20.0	P201	9.4
<input type="checkbox"/>	J162	5.4	69.4	65.9	5,435.0	47.8	P221	10.0
<input type="checkbox"/>	J164	5.4	53.2	49.9	4,821.2	37.3	P217	10.0
<input type="checkbox"/>	FR-J166	5.4	65.8	62.2	4,099.0	54.0	P235	10.0
<input type="checkbox"/>	J168	5.4	56.7	53.0	3,923.1	45.9	P239	10.0
<input type="checkbox"/>	FR-J170	5.4	71.0	67.2	3,600.5	61.8	P243	10.0
<input type="checkbox"/>	FR-J172	5.4	64.5	58.2	2,781.8	56.5	P247	10.0
<input type="checkbox"/>	FR-J174	0.0	54.0	53.5	9,394.2	28.8	FR-P357	10.0
<input type="checkbox"/>	FR-J176	0.0	51.4	50.8	9,778.8	20.3	FR-P271	10.0
<input type="checkbox"/>	FR-J178	5.4	78.4	73.9	4,485.0	62.5	FR-P279	10.0
<input type="checkbox"/>	FR-J18	9.0	60.2	51.0	3,187.7	45.7	FR-P109	10.0
<input type="checkbox"/>	J180	5.4	71.4	67.9	3,064.2	65.7	FR-P265	10.0
<input type="checkbox"/>	FR-J182	5.4	71.0	65.4	3,627.3	58.5	FR-P291	10.0
<input type="checkbox"/>	FR-J184	5.4	69.0	63.1	4,202.5	51.1	FR-P293	10.0
<input type="checkbox"/>	FR-J186	5.4	64.1	56.6	5,156.2	30.5	FR-P285	10.0
<input type="checkbox"/>	FR-J188	5.4	54.9	48.1	3,938.2	37.2	P283	10.0
<input type="checkbox"/>	FR-J190	5.4	64.5	59.8	2,977.7	57.5	FR-P281	10.0

Fanita Ranch Global Fire Flow Availability (BUILDOUT) - 2,500 gpm MINIMUM

	ID	Static Demand (gpm)	Static Pressure (psi)	Residual Pressure (psi)	Available Flow at Hydrant (gpm)	Available Flow Pressure (psi)	Critical Pipe ID	Critical Pipe Velocity (ft/s)
<input type="checkbox"/>	FR-J192	5.4	75.5	65.4	3,286.7	57.8	FR-P287	10.0
<input type="checkbox"/>	FR-J194	5.4	77.9	71.0	3,766.1	61.6	FR-P309	10.0
<input type="checkbox"/>	FR-J196	5.4	74.3	61.5	3,465.9	49.7	FR-P301	10.0
<input type="checkbox"/>	FR-J20	0.0	90.6	80.2	3,406.4	72.0	FR-P59	10.0
<input type="checkbox"/>	FR-J22	19.6	96.7	85.5	3,839.8	72.0	P65	10.0
<input type="checkbox"/>	FR-J220	0.0	52.2	51.8	8,535.2	38.2	FR-P359	10.1
<input type="checkbox"/>	J222	0.0	48.7	47.1	7,640.8	43.1	FR-P363	9.9
<input type="checkbox"/>	FR-J228	5.4	31.5	28.7	4,385.5	20.0	FR-P367	6.5
<input type="checkbox"/>	FR-J230	49.3	62.9	42.2	3,106.9	32.3	P213	10.0
<input type="checkbox"/>	FR-J232	5.4	50.2	49.4	8,790.3	20.0	P375	8.4
<input type="checkbox"/>	FR-J234	24.3	132.0	126.4	6,530.4	98.1	FR-P121	10.0
<input type="checkbox"/>	J236	12.0	59.1	56.7	6,266.9	44.2	P185	10.0
<input type="checkbox"/>	J238	56.9	78.4	68.2	2,995.7	64.6	FR-P381	10.0
<input type="checkbox"/>	FR-J24	57.8	101.2	93.1	3,945.9	82.6	P71	10.0
<input type="checkbox"/>	FR-J240	19.6	75.8	65.5	2,565.2	65.2	FR-P383	10.0
<input type="checkbox"/>	J242	18.2	80.6	70.8	2,138.6	73.4	P67	10.0
<input type="checkbox"/>	FR-J244	0.0	63.4	59.9	6,266.9	42.2	FR-P379	10.0
<input type="checkbox"/>	J246	0.0	199.7	199.0	8,876.1	145.1	FR-P387	9.9
<input type="checkbox"/>	J248	0.0	217.9	217.2	8,888.0	162.1	FR-P397	9.9
<input type="checkbox"/>	J250	5.4	28.9	26.1	3,950.0	20.0	FR-P365	6.2
<input type="checkbox"/>	FR-J26	19.6	86.3	75.5	4,190.7	58.2	P65	10.0
<input type="checkbox"/>	FR-J28	0.0	80.2	71.9	5,080.6	48.6	FR-P381	10.0
<input type="checkbox"/>	FR-J30	0.0	58.0	51.4	4,147.5	40.6	FR-P107	10.0
<input type="checkbox"/>	FR-J32	9.0	52.4	44.6	4,064.1	32.8	P97	10.0

Fanita Ranch Global Fire Flow Availability (BUILDOUT) - 2,500 gpm MINIMUM

	ID	Static Demand (gpm)	Static Pressure (psi)	Residual Pressure (psi)	Available Flow at Hydrant (gpm)	Available Flow Pressure (psi)	Critical Pipe ID	Critical Pipe Velocity (ft/s)
<input type="checkbox"/>	FR-J34	0.0	62.3	56.6	4,451.5	44.8	FR-P39	10.0
<input type="checkbox"/>	FR-J36	9.0	72.7	67.9	4,042.8	60.6	FR-P41	10.0
<input type="checkbox"/>	FR-J38	0.0	75.3	71.6	7,143.2	47.0	P15	10.0
<input type="checkbox"/>	FR-J40	0.0	93.1	89.0	6,341.2	67.5	FR-P51	10.0
<input type="checkbox"/>	J42	9.0	91.0	86.0	4,116.6	77.8	FR-P51	10.0
<input type="checkbox"/>	FR-J44	0.0	80.6	74.8	4,601.9	61.8	P53	10.0
<input type="checkbox"/>	J46	0.0	70.2	63.5	4,331.3	51.1	FR-P55	10.0
<input type="checkbox"/>	J48	6.3	57.6	50.7	3,769.7	42.6	FR-P107	10.0
<input type="checkbox"/>	FR-J50	19.6	84.6	76.5	3,639.8	68.2	FR-P49	10.0
<input type="checkbox"/>	FR-J52	19.6	95.0	88.9	4,446.6	76.6	P47	10.0
<input type="checkbox"/>	FR-J54	19.6	104.9	99.7	3,937.2	92.4	FR-P45	10.0
<input type="checkbox"/>	FR-J56	18.2	107.5	103.2	6,092.1	83.1	FR-P45	10.0
<input type="checkbox"/>	FR-J58	19.6	96.0	87.8	3,663.7	79.3	FR-P29	10.0
<input type="checkbox"/>	J60	19.6	111.9	104.1	3,641.6	96.5	P73	10.0
<input type="checkbox"/>	FR-J62	19.6	123.1	116.9	5,913.2	91.1	P73	10.0
<input type="checkbox"/>	J64	19.6	117.0	110.7	4,775.1	95.2	FR-P27	10.0
<input type="checkbox"/>	FR-J66	19.6	106.5	100.0	4,492.6	86.9	FR-P27	10.0
<input type="checkbox"/>	FR-J68	0.0	135.2	129.7	8,896.9	68.3	P77	10.1
<input type="checkbox"/>	J70	0.0	134.0	129.2	7,032.9	98.1	FR-P23	10.1
<input type="checkbox"/>	J72	0.0	138.7	134.8	9,129.7	89.5	P115	10.1
<input type="checkbox"/>	J74	16.9	140.7	136.3	6,766.9	111.5	P115	10.1
<input type="checkbox"/>	J76	152.0	134.1	127.8	6,453.4	99.3	FR-P117	10.0
<input type="checkbox"/>	FR-J78	0.0	122.4	117.5	7,020.3	87.8	P139	10.0
<input type="checkbox"/>	FR-J80	0.0	120.2	112.9	3,679.0	105.2	P125	10.0

Fanita Ranch Global Fire Flow Availability (BUILDOUT) - 2,500 gpm MINIMUM

	ID	Static Demand (gpm)	Static Pressure (psi)	Residual Pressure (psi)	Available Flow at Hydrant (gpm)	Available Flow Pressure (psi)	Critical Pipe ID	Critical Pipe Velocity (ft/s)
<input type="checkbox"/>	FR-J82	31.9	118.0	112.5	5,632.5	92.9	P127	10.0
<input type="checkbox"/>	FR-J84	0.0	120.2	115.5	7,797.4	79.7	P137	10.0
<input type="checkbox"/>	FR-J86	2.3	116.7	112.0	8,421.5	70.5	P135	10.0
<input type="checkbox"/>	J88	0.0	115.0	109.7	5,756.6	89.5	P129	10.0
<input type="checkbox"/>	FR-J90	35.0	111.1	105.9	5,898.6	85.3	P131	10.0
<input type="checkbox"/>	FR-J92	0.0	113.7	109.0	7,990.5	71.5	P135	10.0
<input type="checkbox"/>	FR-J94	1.1	107.2	102.8	6,454.7	80.6	P153	10.0
<input type="checkbox"/>	FR-J96	1.7	104.6	100.8	5,486.6	87.5	P171	10.0
<input type="checkbox"/>	FR-J98	2.3	108.0	103.1	5,363.5	87.2	P169	10.0
<input type="checkbox"/>	J9634	0.0	110.7	104.6	4,897.6	89.4	P318	10.0
<input type="checkbox"/>	J9636	0.0	196.2	137.9	2,448.0	140.1	P322	10.0
<input type="checkbox"/>	FR-J124	28.6	62.5	57.9	4,164.3	48.5	FR-P263	10.0
<input type="checkbox"/>	FR-J126	28.6	59.9	56.3	5,241.6	41.9	FR-P263	10.0
<input type="checkbox"/>	FR-J198	23.2	88.9	80.2	3,022.9	76.5	FR-P313	10.0
<input type="checkbox"/>	FR-J200	23.2	88.0	79.3	4,490.7	61.7	FR-P315	10.0
<input type="checkbox"/>	FR-J202	23.2	86.9	76.8	3,227.9	70.6	P317	10.0
<input type="checkbox"/>	FR-J204	23.2	89.0	69.7	3,597.0	51.6	FR-P323	10.0
<input type="checkbox"/>	J206	23.2	91.8	72.4	3,735.7	51.6	FR-P321	10.0
<input type="checkbox"/>	FR-J208	11.5	89.9	71.8	4,498.8	36.4	FR-P327	10.0
<input type="checkbox"/>	FR-J210	23.2	90.6	70.1	2,804.7	65.6	FR-P329	10.0
<input type="checkbox"/>	FR-J212	23.2	55.9	49.7	3,508.2	43.9	FR-P347	10.0
<input type="checkbox"/>	FR-J214	23.2	57.7	53.0	4,786.2	40.3	FR-P345	10.0
<input type="checkbox"/>	FR-J216	41.6	54.1	49.0	3,400.7	44.9	FR-P353	10.0
<input type="checkbox"/>	FR-J218	0.2	54.1	49.8	3,708.5	44.3	FR-P355	10.0



Fanita Ranch Global Fire Flow Availability (BUILDOUT) - 2,500 gpm MINIMUM

	ID	Static Demand (gpm)	Static Pressure (psi)	Residual Pressure (psi)	Available Flow at Hydrant (gpm)	Available Flow Pressure (psi)	Critical Pipe ID	Critical Pipe Velocity (ft/s)
<input type="checkbox"/>	FR-J224	23.2	87.7	66.2	3,774.6	42.1	FR-P335	10.0
<input type="checkbox"/>	FR-J226	23.2	88.3	66.7	3,792.2	42.3	FR-P335	10.0

## **APPENDIX C – Miscellaneous Documentation**