

TC/AE - TOWN CENTER
ART & ENTERTAINMENT
DISTRICT OVERLAY

TC - TOWN CENTER

GC - GENERAL COMMERCIAL

Mission Gorge Rd

Mission Gorge Rd

PROJECT SITE

R14 - MEDIUM-HIGH
DENSITY RESIDENTIAL

GC - GENERAL
COMMERCIAL

IL - LIGHT INDUSTRIAL

R2 - LOW-MEDIUM
DENSITY RESIDENTIAL

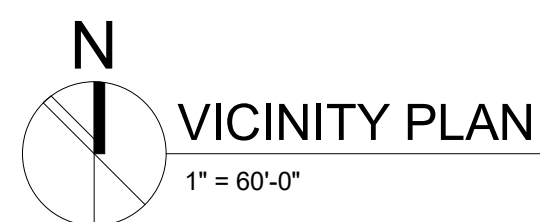

CAMERON
BROTHERS COMPANY LLC

Cameron Brothers
Company LLC

Santee Auto
Center

10335 Mission Gorge Road
Santee, CA 92071

Date Issued For
06/23/2023 CUP Resubmittal

HED

11750 Sorrento Valley Rd
Suite 100
San Diego, California
92121 USA

(858) 398-3800

WWW.HED.DESIGN

FOR REFERENCE ONLY
NOT FOR CONSTRUCTION

G-012

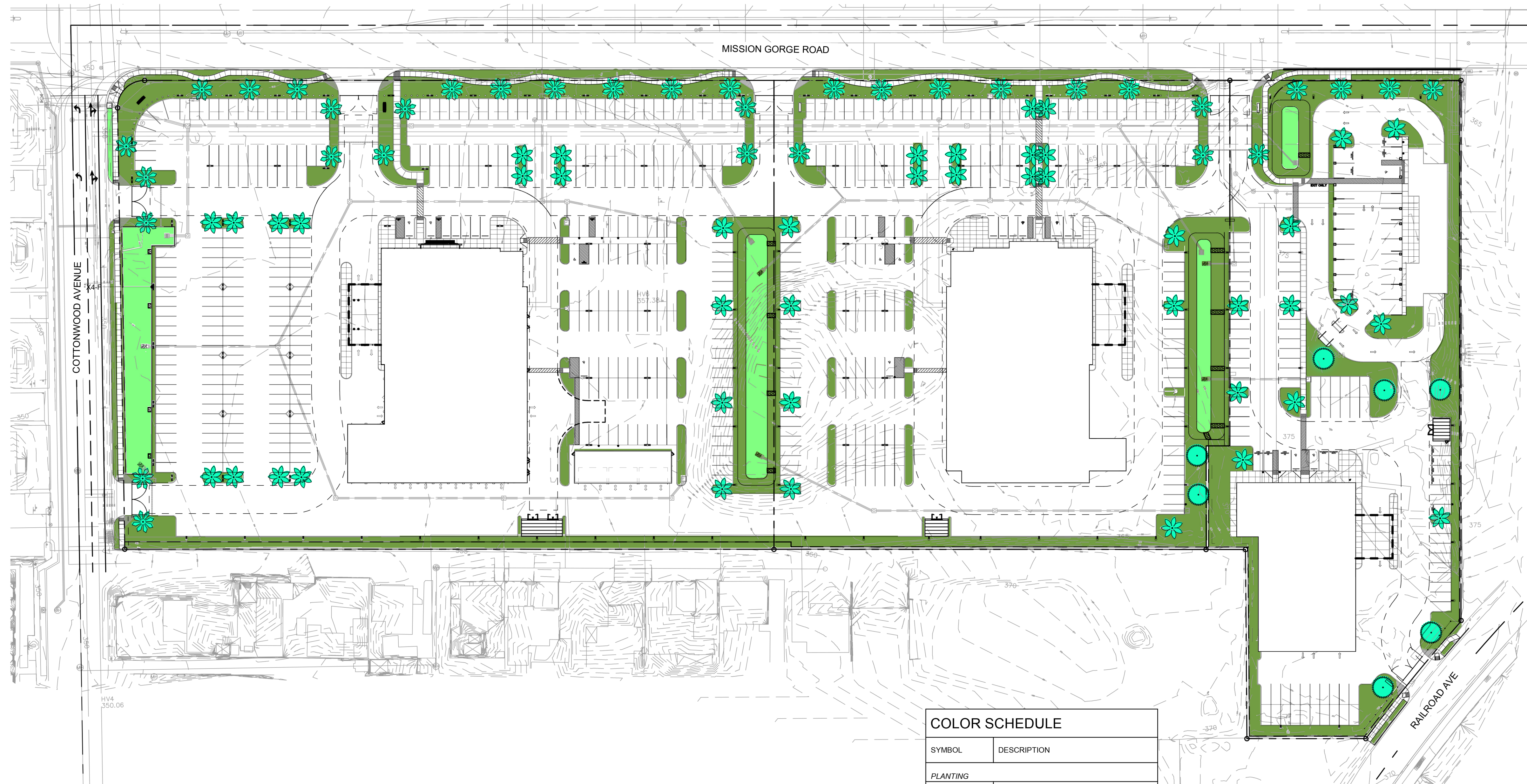

COLOR SCHEDULE	
SYMBOL	DESCRIPTION
PLANTING	
	PROPOSED LANDSCAPE AREA
	PROPOSED BIOBASIN REF. CIVIL
	PROPOSED TREE
	PROPOSED PALM

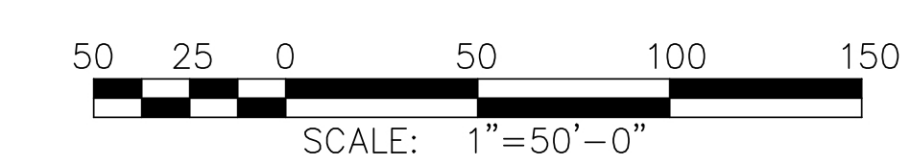

HED

11750 Sorrento Valley Rd
Suite 100
San Diego, California
92121 USA
(858) 398-3800
WWW.HED.DESIGN

**FOR REFERENCE ONLY
NOT FOR CONSTRUCTION**

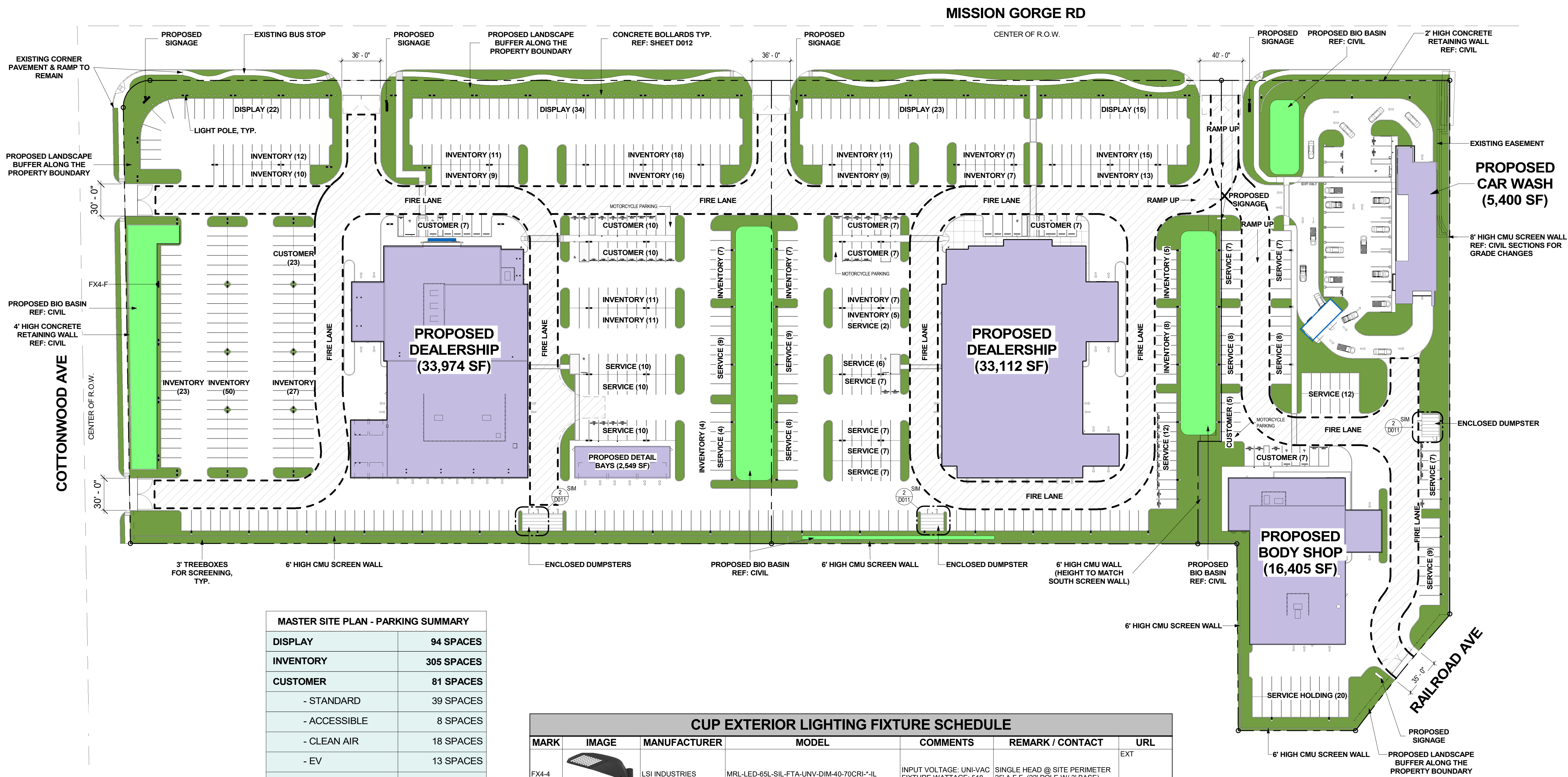

MASTER SITE PLAN - PARKING SUMMARY	
DISPLAY	94 SPACES
INVENTORY	305 SPACES
CUSTOMER	81 SPACES
- STANDARD	39 SPACES
- ACCESSIBLE	8 SPACES
- CLEAN AIR	18 SPACES
- EV	13 SPACES
- MOTORCYCLE	3 SPACES
SERVICE / PARTS	186 SPACES
- STANDARD	131 SPACES
- ACCESSIBLE	2 SPACES
- CLEAN AIR	12 SPACES
- EV	9 SPACES
- TANDEM	32 SPACES
VACUUM	22 SPACES
- STANDARD	16 SPACES
- ACCESSIBLE	1 SPACES
- CLEAN AIR	3 SPACES
- EV	2 SPACES
TOTAL PARKING SPACES	688 SPACES

CUP EXTERIOR LIGHTING FIXTURE SCHEDULE						
MARK	IMAGE	MANUFACTURER	MODEL	COMMENTS	REMARK / CONTACT	URL
FX4-4		LSI INDUSTRIES	MRL-LED-65L-SIL-FTA-UNV-DIM-40-70CRI-IL	INPUT VOLTAGE: UNI-VAC FIXTURE WATTAGE: 518	SINGLE HEAD @ SITE PERIMETER 25' A.F.F. (22' POLE W/ 3' BASE)	EXT
FX4-5		LSI INDUSTRIES	MRL-LED-65L-SIL-5W-UNV-DIM-40-70CRI-IL	INPUT VOLTAGE: UNI-VAC FIXTURE WATTAGE: 1036	DOUBLE HEAD @ SITE INTERIOR 25' A.F.F. (22' POLE W/ 3' BASE)	EXT
FX4-F		LSI INDUSTRIES	MRL-LED-50L-SIL-FTA-(L/R)-UNV-DIM-40-70CRI-IL		DOUBLE HEAD @ SITE PERIMETER 25' A.F.F. (22' POLE W/ 3' BASE)	EXT
WP		LSI INDUSTRIES	XWM-3-LED-06L-40	INPUT VOLTAGE: UNI-VAC FIXTURE WATTAGE: 47	WALL PACK 15' A.F.F.	EXT

1 MASTER SITE PLAN
1" = 50'-0"

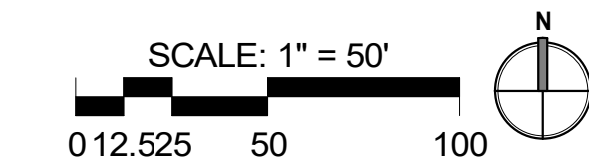

**FOR REFERENCE ONLY
NOT FOR CONSTRUCTION**



CAMERON
— BROTHERS COMPANY LLC —

Cameron Brothers
Company LLC

Santee Auto
Center

10335 Mission Gorge Road
Santee, CA 92071

Date **Issued For**
12/16/2022 CUP Submittal
06/23/2023 CUP Resubmittal



11750 Sorrento Valley Rd
Suite 100
San Diego, California
92121 USA
(658) 398-3800
WWW.HED.DESIGN

©2022
BD22-CB036-004

ISOMETRIC VIEW

D001

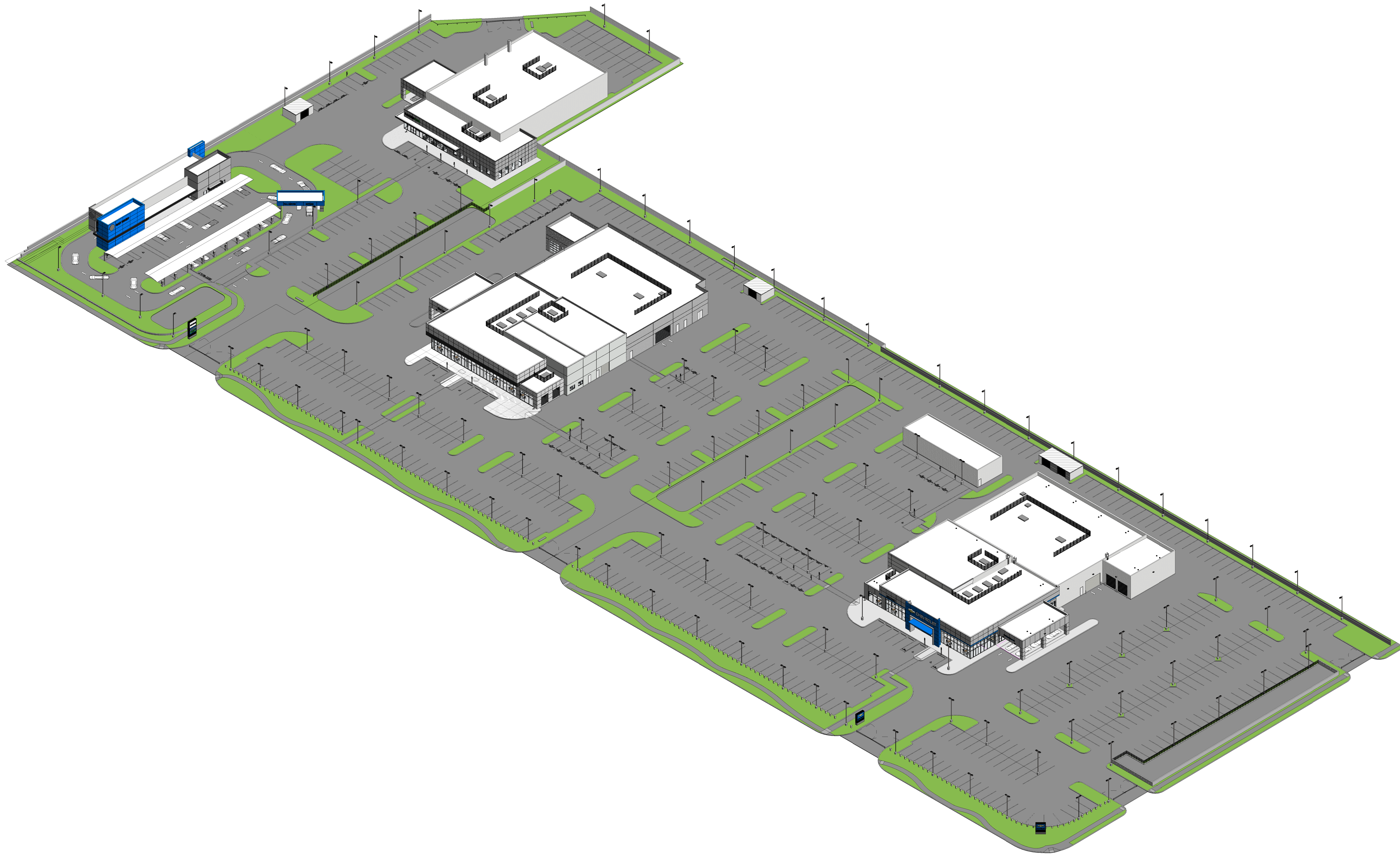

FOR REFERENCE ONLY
NOT FOR CONSTRUCTION



CAMERON
— BROTHERS COMPANY LLC —

Cameron Brothers
Company LLC

Santee Auto
Center

10335 Mission Gorge Road
Santee, CA 92071

Date Issued For
12/16/2022 CUP Submittal
06/23/2023 CUP Resubmittal

HED

11750 Sorrento Valley Rd
Suite 100
San Diego, California
92121 USA

(858) 398-3800
WWW.HED.DESIGN

©2022

BD22-CB036-004

(A) ISOMETRIC
VIEW

D101



**FOR REFERENCE ONLY
NOT FOR CONSTRUCTION**



CAMERON
— BROTHERS COMPANY LLC —

Cameron Brothers
Company LLC

Santee Auto
Center

10335 Mission Gorge Road
Santee, CA 92071

Date Issued For
12/16/2022 CUP Submittal
06/23/2023 CUP Resubmittal



HED

11750 Sorrento Valley Rd
Suite 100
San Diego, California
92121 USA

(858) 398-3800

WWW.HED.DESIGN

©2022

BD22-CB036-004

(B) ISOMETRIC
VIEW

FOR REFERENCE ONLY
NOT FOR CONSTRUCTION

D201

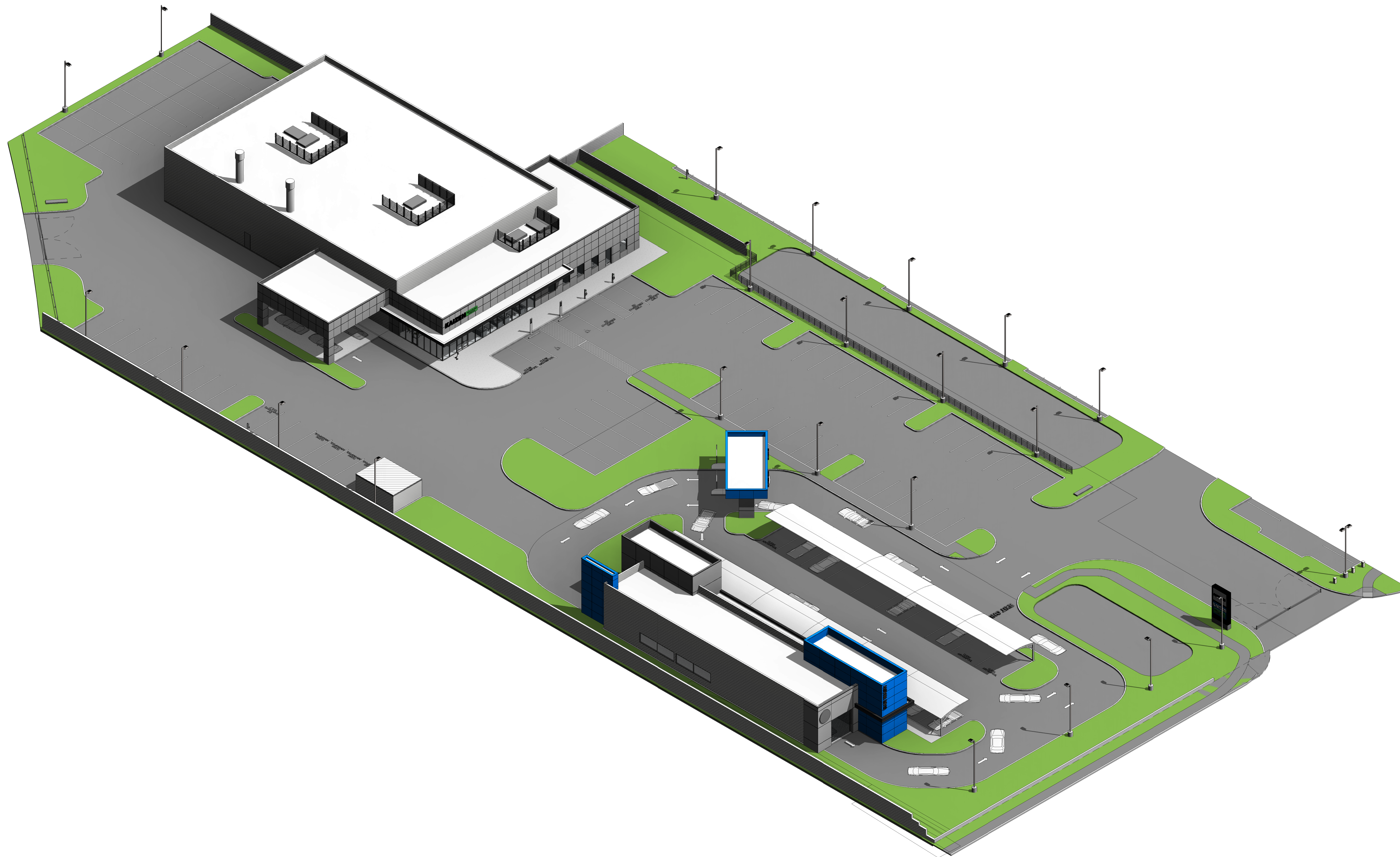

Cameron Brothers
Company LLC

Santee Auto
Center

10335 Mission Gorge Road
Santee, CA 92071

Date **Issued For**
12/16/2022 CUP Submittal
06/23/2023 CUP Resubmittal

HED

11750 Sorrento Valley Rd
Suite 100
San Diego, California
92121 USA

(658) 398-3800

WWW.HED.DESIGN





©2022

BD22-CB036-004

(C) ISOMETRIC
VIEW

FOR REFERENCE ONLY
NOT FOR CONSTRUCTION

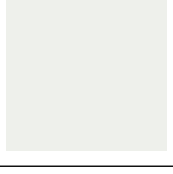
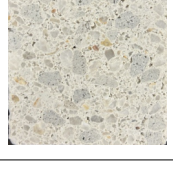
D301

EXTERIOR FINISHES				
NO.	LOCATION	COLOR & MATERIAL SPECIFICATIONS	DESCRIPTIONS	REFERENCE IMAGE
ACM-1	EXTERIOR AT MAIN SHOWROOM STRUCTURE & SERVICE DRIVE FACADE	ALPOLIC TBX BRIGHT ALUMINUM METALLIC	ALUMINUM COMPOSITE MATERIAL	
ACM-2	ENTRY ELEMENT	ALPOLIC CVB BLUE COLOR TO MATCH PMS 300 CHEVROLET BLUE	ALUMINUM COMPOSITE MATERIAL	
ACM-3	ENTRY ELEMENT	ALUCOBOND NATURAL BRUSHED 50 FEVE GLOSS 90%	ALUMINUM COMPOSITE MATERIAL	
EP-1	SERVICE SHOP STRUCTURE AND ANY OTHER BUILDING EXTERIOR EXCEPT MAIN SHOWROOM	BENJAMIN MOORE OC-61 WHITE DIAMOND	EXTERIOR GRADE PAINT	
CMU-1	SERVICE SHOP STRUCTURE AND ANY OTHER BUILDING EXTERIOR EXCEPT MAIN SHOWROOM	INTEGRAL COLOR TO MATCH EP-1 GROUT TO MATCH (IF INTEGRAL COLOR CANNOT MATCH EP-1, CMU WALL IS TO BE PAINTED EP-1)	BURNISHED CONCRETE MASONRY UNIT	
GL-1	GLAZING, GLASS DOORS	CLEAR GLASS WITH ANODIZED ALUMINUM APPEARANCE FRAMING	GLAZING	

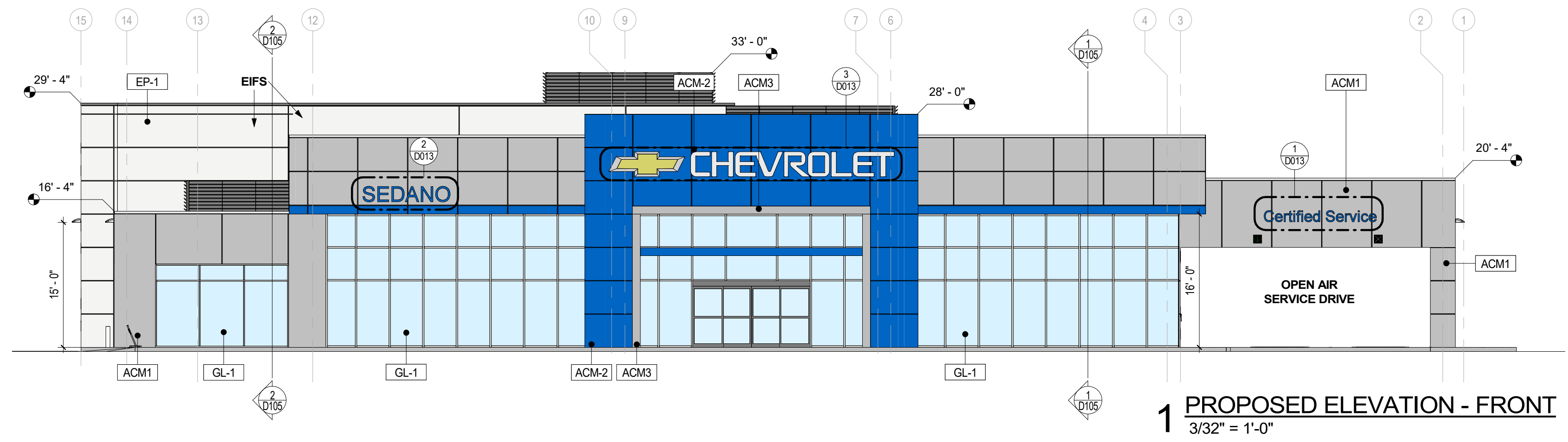

1 PROPOSED ELEVATION - FRONT
3/32" = 1'-0"

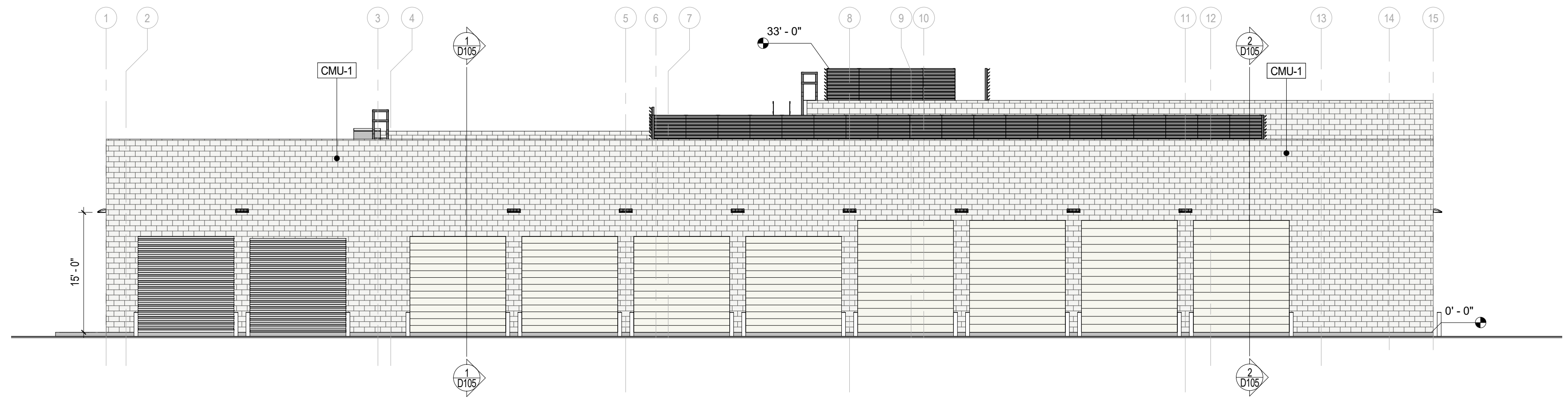

2 PROPOSED ELEVATION - REAR
3/32" = 1'-0"

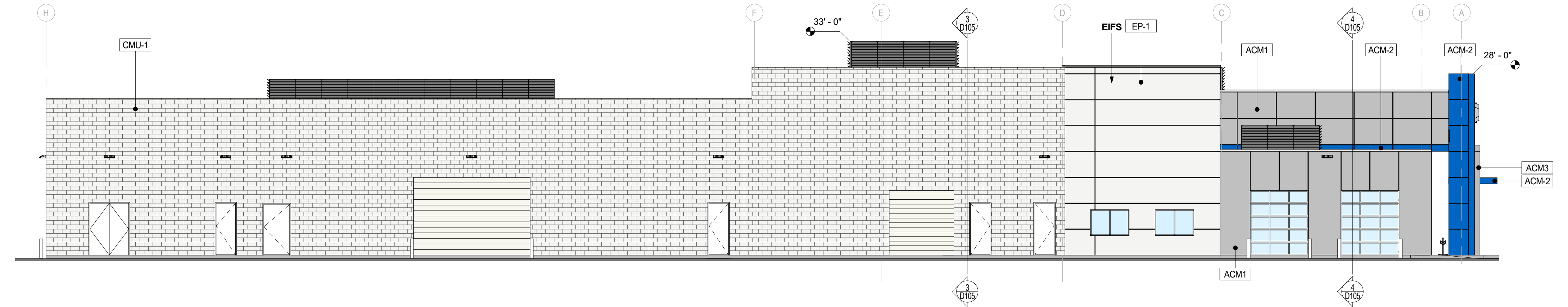

3 PROPOSED ELEVATION - SIDE 1
3/32" = 1'-0"

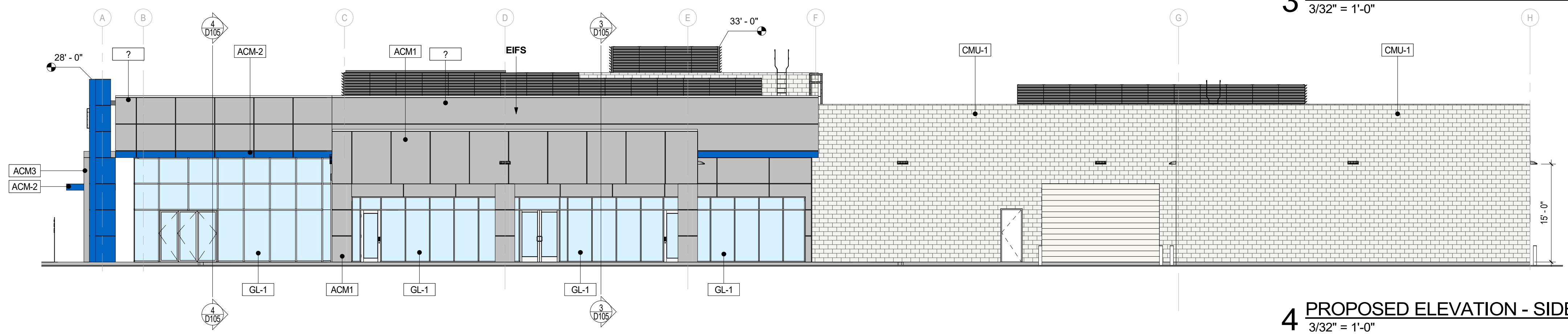

4 PROPOSED ELEVATION - SIDE 2
3/32" = 1'-0"

FOR REFERENCE ONLY
NOT FOR CONSTRUCTION



Cameron Brothers Company LLC

Santee Auto Center

10335 Mission Gorge Road
Santee, CA 92071

Date Issued For
12/16/2022 CUP Submittal
06/23/2023 CUP Resubmittal



11750 Sorrento Valley Rd
Suite 100
San Diego, California
92121 USA
(858) 398-3800
WWW.HED.DESIGN

B022-CB036-004

(A) PROPOSED BUILDING ELEVATIONS

D104



Cameron Brothers Company LLC

Santee Auto Center

10335 Mission Gorge Road
Santee, CA 92071

Date Issued For
12/16/2022 CUP Submittal
06/23/2023 CUP Resubmittal

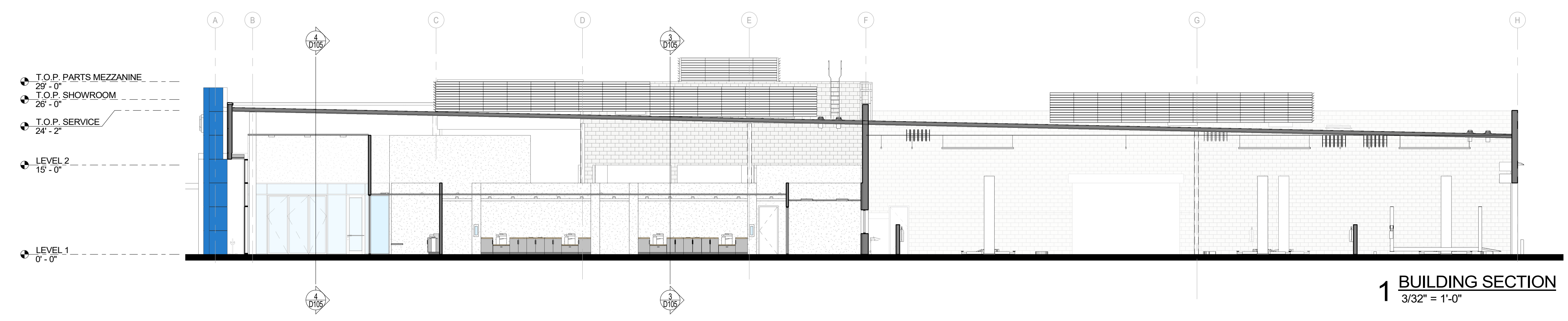

1 BUILDING SECTION
3/32" = 1'-0"

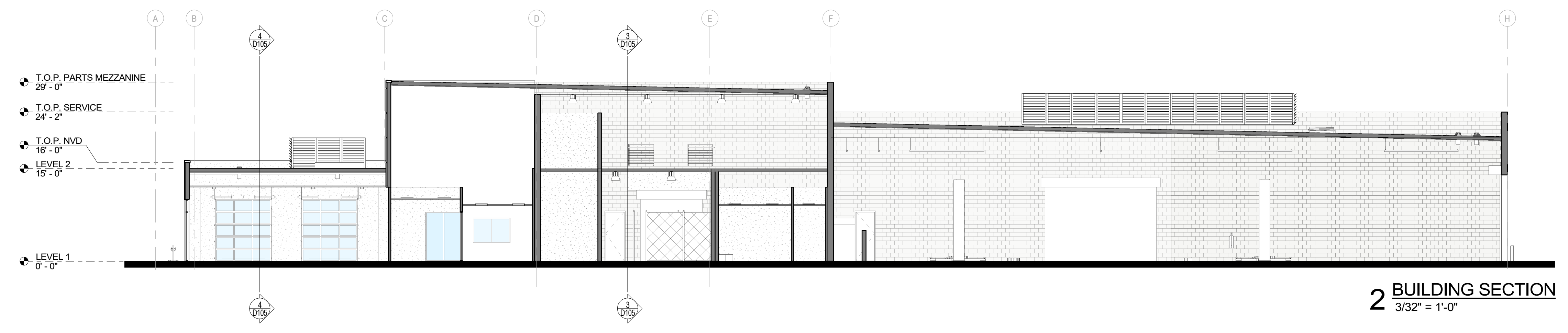

2 BUILDING SECTION
3/32" = 1'-0"

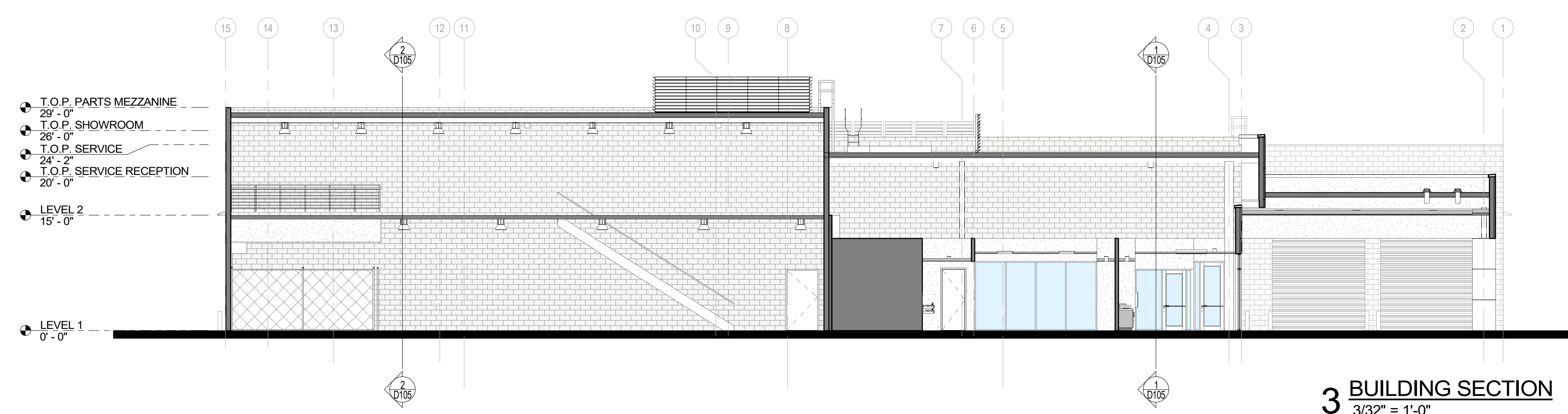

3 BUILDING SECTION
3/32" = 1'-0"

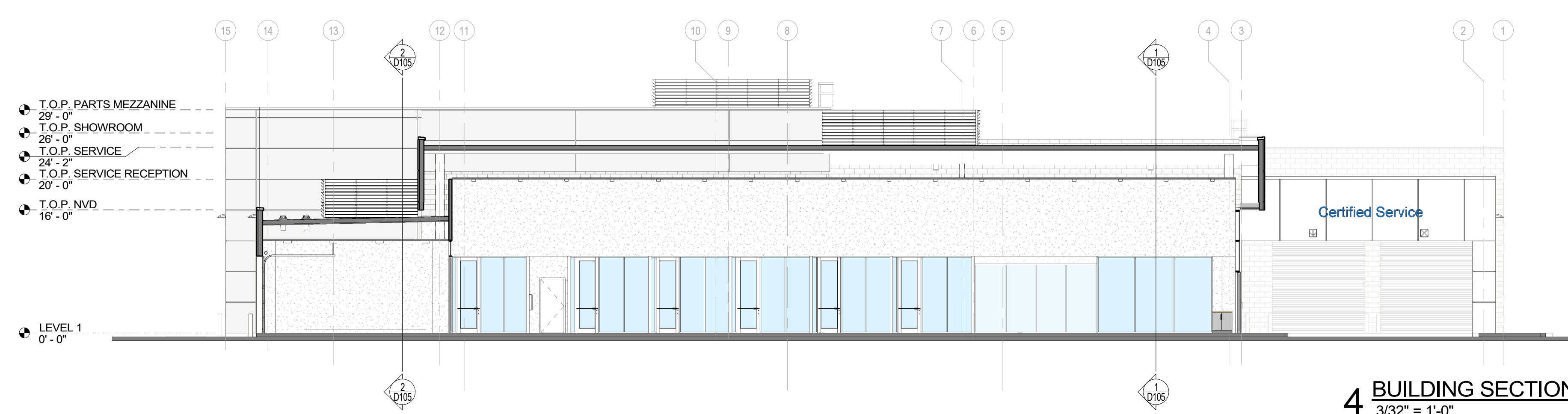

4 BUILDING SECTION
3/32" = 1'-0"

FOR REFERENCE ONLY
NOT FOR CONSTRUCTION

HED
11750 Sorrento Valley Rd
Suite 100
San Diego, California
92121 USA
(858) 398-3800
WWW.HED.DESIGN

BD22-CB036-004

(A) PROPOSED
BUILDING
SECTIONS

D105



CAMERON
— BROTHERS COMPANY LLC —

Cameron Brothers
Company LLC

Santee Auto
Center

10335 Mission Gorge Road
Santee, CA 92071

Date 12/16/2022
Issued For CUP Submittal
06/23/2023 CUP Resubmittal

BUILDING SQ.FT	
USE CLASS	SQ. FT.
DETAIL BAYS	2,549
TOTAL	2,549

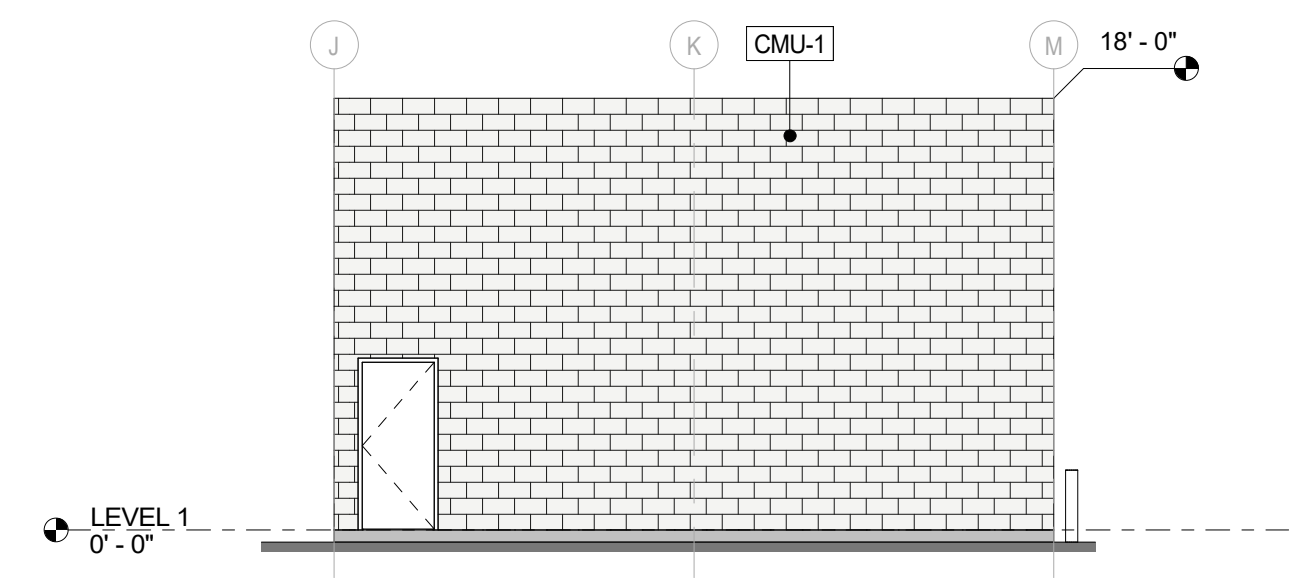
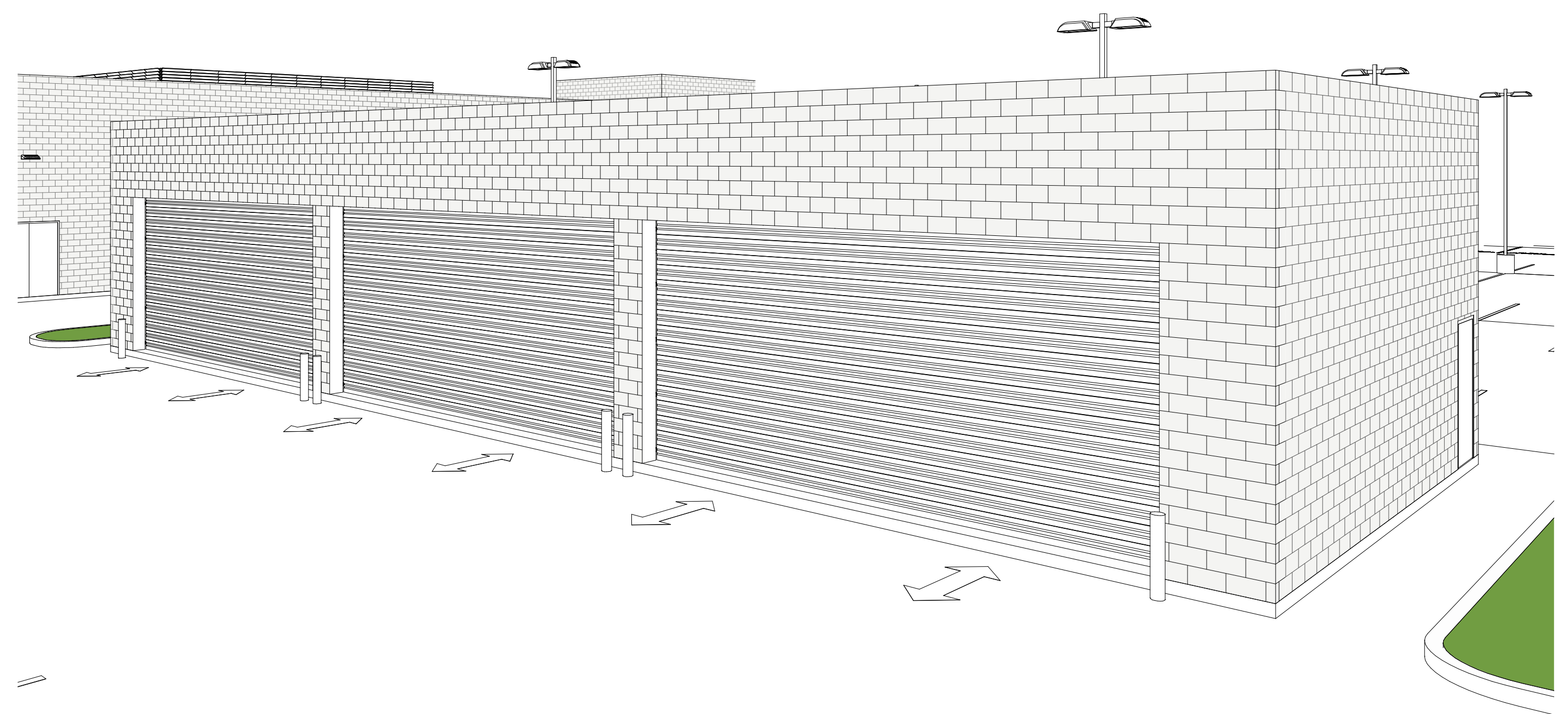

5 PARCEL A DETAIL BAYS WEST ELEVATION
1/8" = 1'-0"

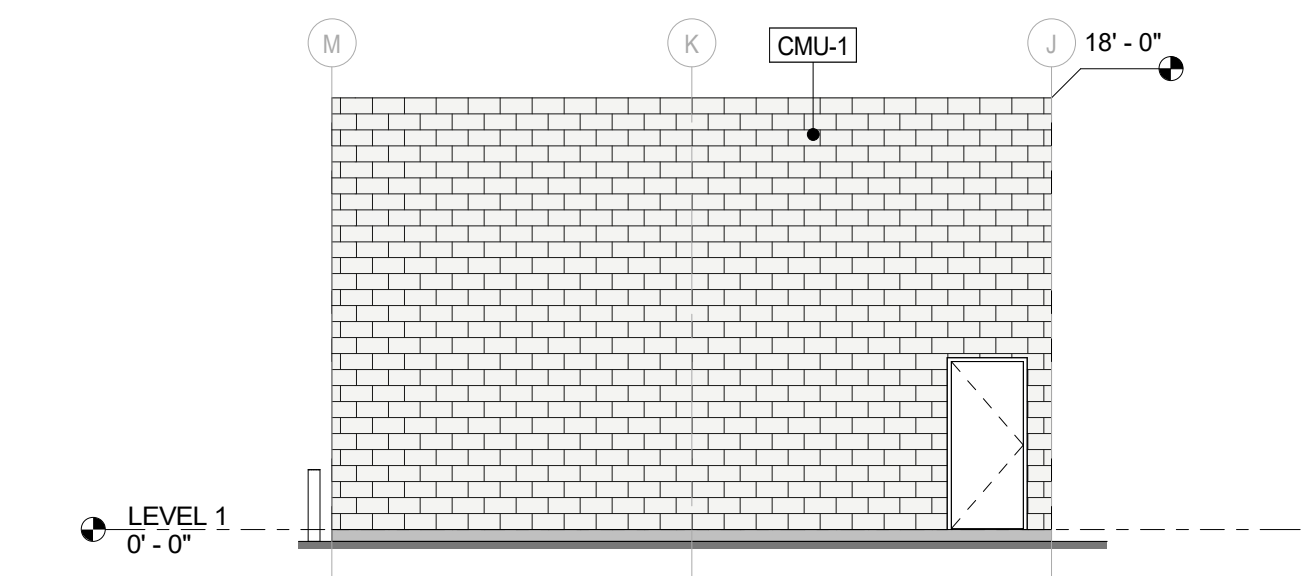

4 PARCEL A DETAIL BAYS EAST ELEVATION
1/8" = 1'-0"

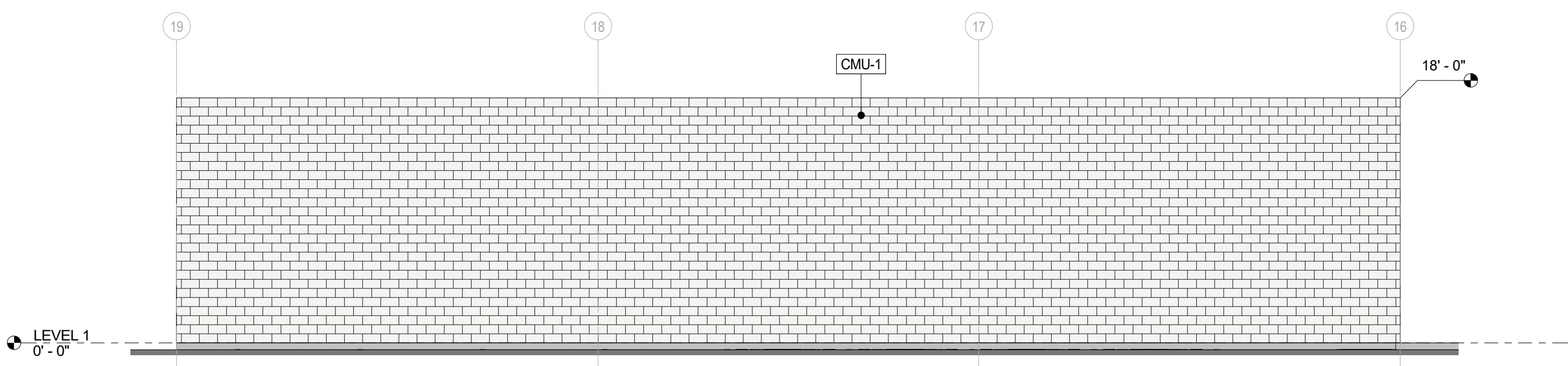

2 PARCEL A DETAIL BAYS NORTH ELEVATION
1/8" = 1'-0"

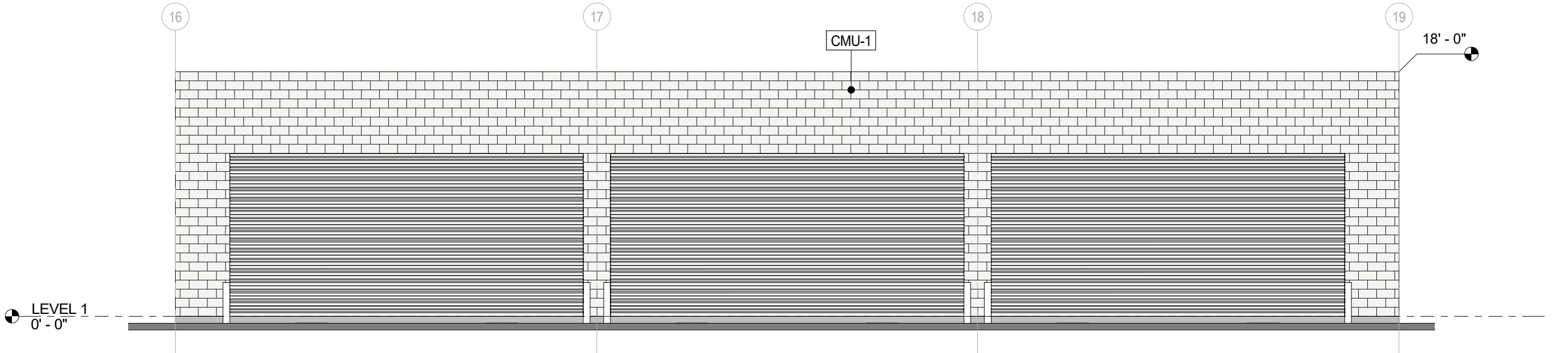

3 PARCEL A DETAIL BAYS SOUTH ELEVATION
1/8" = 1'-0"

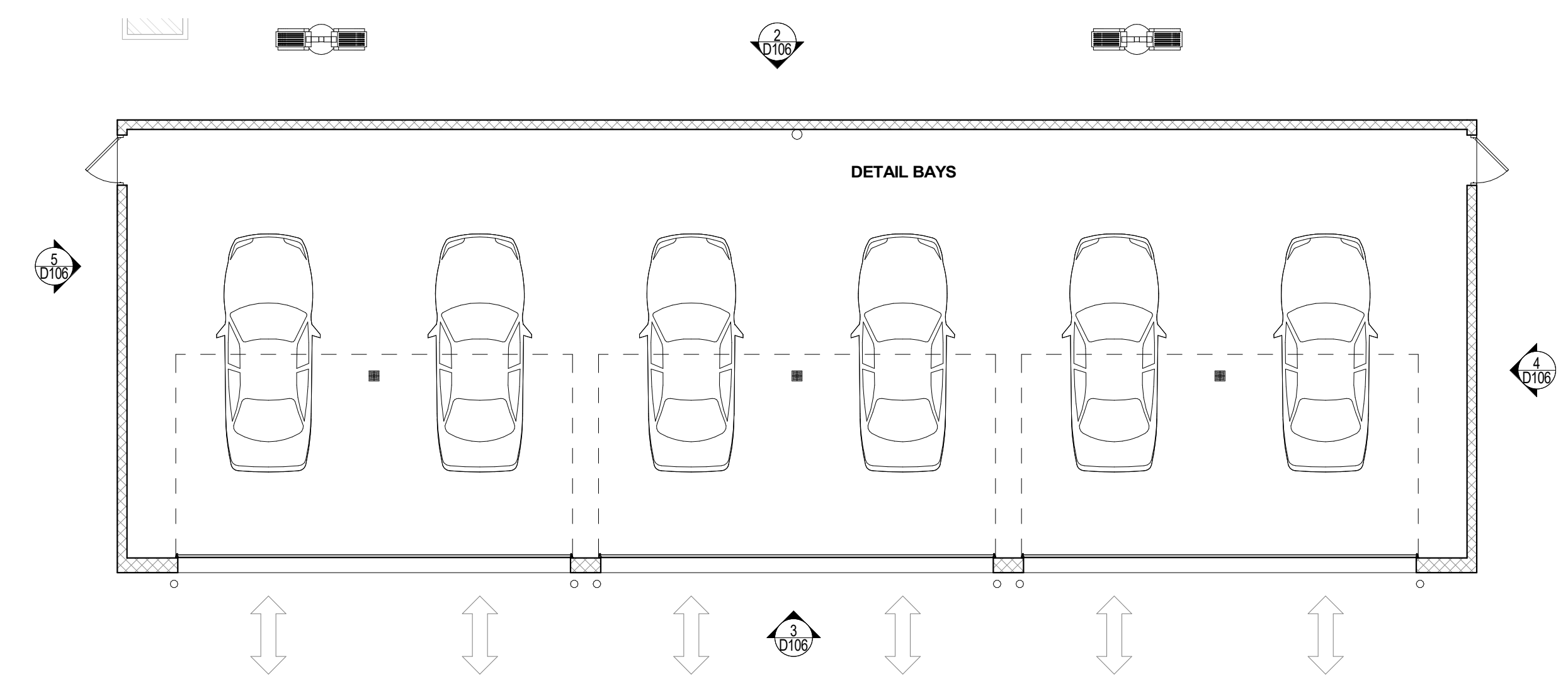

1 PROPOSED PLAN - DETAIL BAYS
1/8" = 1'-0"

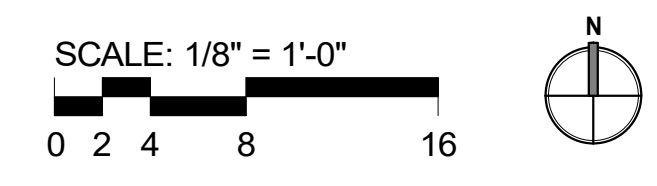

FOR REFERENCE ONLY
NOT FOR CONSTRUCTION

HED

11750 Sorrento Valley Rd
Suite 100
San Diego, California
92121 USA
(858) 398-3800
WWW.HED.DESIGN

©2022
BD22-CB036-004

(A) PROPOSED
DETAIL BUILDING

D106

EXTERIOR FINISHES				
NO.	LOCATION	COLOR & MATERIAL SPECIFICATIONS	DESCRIPTIONS	REFERENCE IMAGE
ACM-1	EXTERIOR AT MAIN SHOWROOM STRUCTURE & SERVICE DRIVE FACADE	ALPOLIC TBD	ALUMINUM COMPOSITE MATERIAL	
ACM-2	ENTRY ELEMENT	ALPOLIC TBD	ALUMINUM COMPOSITE MATERIAL	
ACM-3	ENTRY ELEMENT	ALPOLIC TBD	ALUMINUM COMPOSITE MATERIAL	
EIFS-1	SERVICE BUILDING STRUCTURE AND ANY OTHER BUILDING EXTERIOR EXCEPT MAIN SHOWROOM	BENJAMIN MOORE TBD	EXTERIOR GRADE PAINT	
TILT-1	EXTERIORS AT MAIN SHOWROOM STRUCTURE PAINT TO MATCH ACM-1	BENJAMIN MOORE TBD	EXTERIOR GRADE PAINT	
GL-1	GLAZING, GLASS DOORS	CLEAR GLASS WITH ANODIZED ALUMINUM APPEARANCE FRAMING	GLAZING	

THESE FINISHES ARE TBD UNTIL A BRAND IS SELECTED. THIS SCHEDULE IS A PLACEHOLDER. THEY DO NOT CURRENTLY MATCH FINISHES SHOWN ON PARCELS A & C.

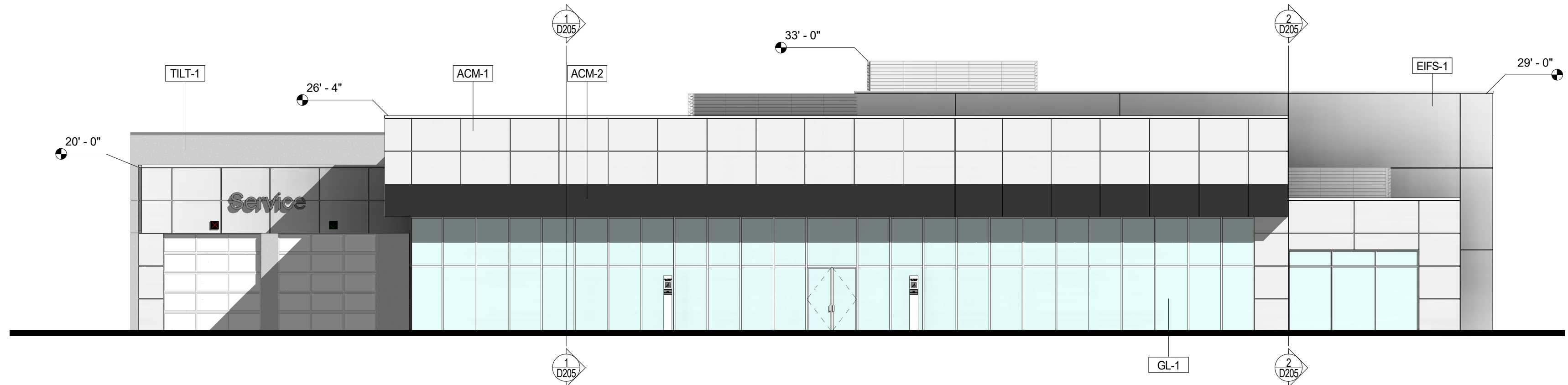

1 PROPOSED ELEVATION - FRONT
3/32" = 1'-0"

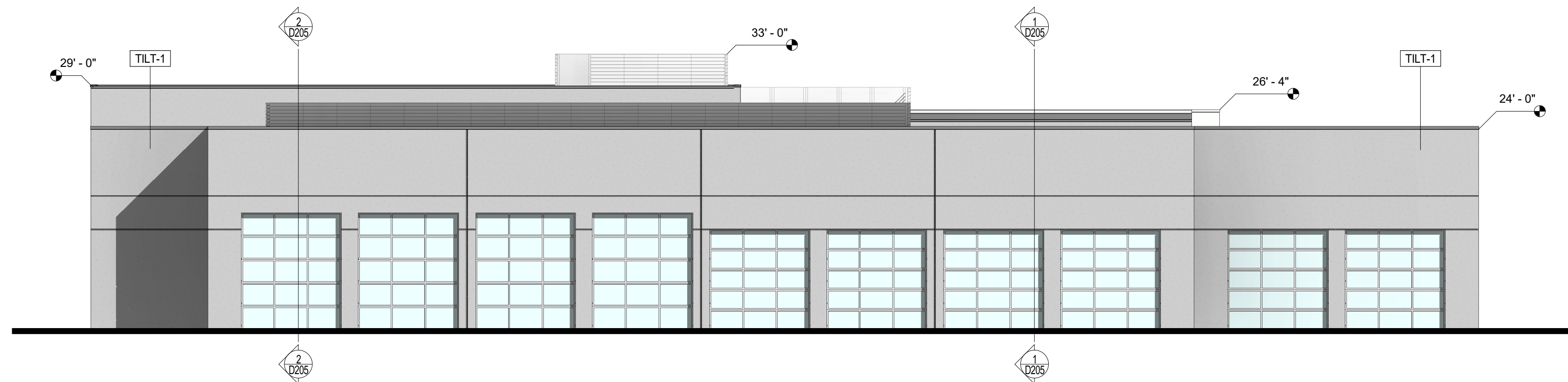

2 PROPOSED ELEVATION - REAR
3/32" = 1'-0"

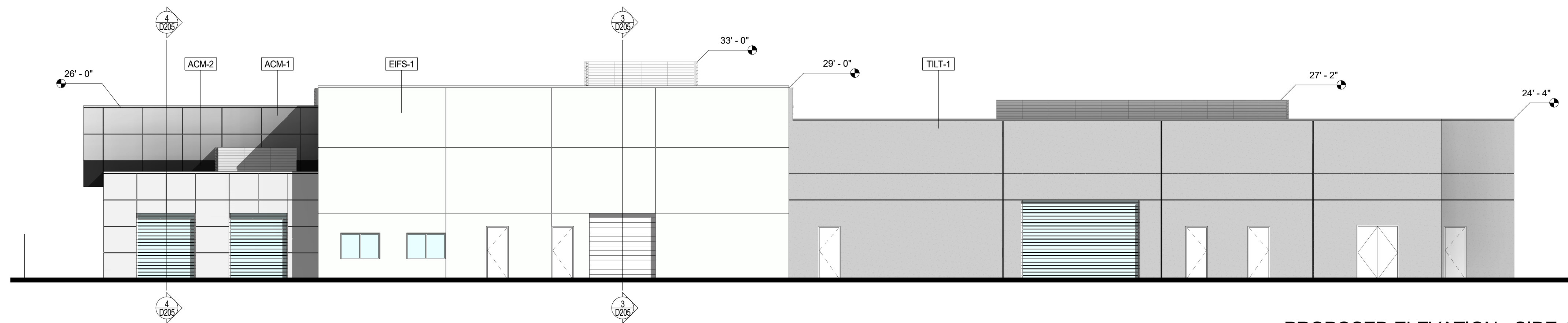

3 PROPOSED ELEVATION - SIDE 1
3/32" = 1'-0"

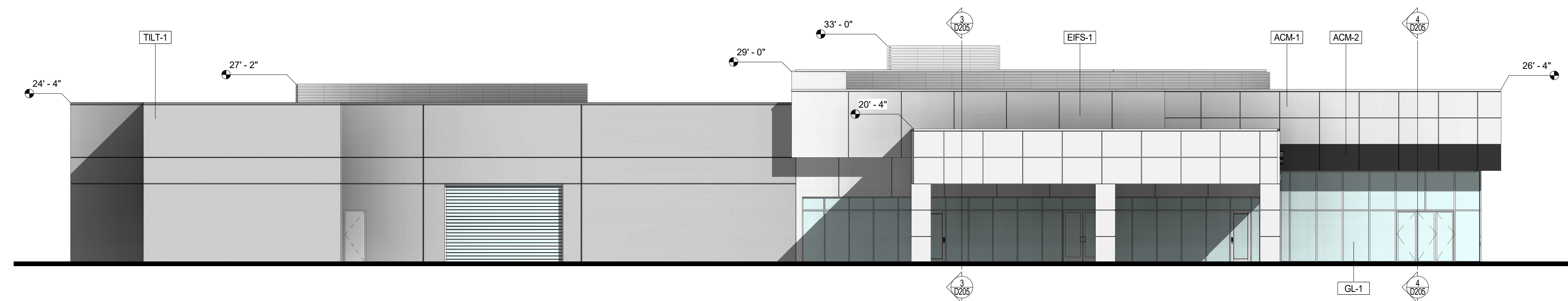

4 PROPOSED ELEVATION - SIDE 2
3/32" = 1'-0"

FOR REFERENCE ONLY
NOT FOR CONSTRUCTION



CAMERON
BROTHERS COMPANY LLC

Cameron Brothers
Company LLC

Santee Auto
Center

10335 Mission Gorge Road
Santee, CA 92071

Date Issued For
12/16/2022 CUP Submittal
06/23/2023 CUP Resubmittal

HED

11750 Sorrento Valley Rd
Suite 100
San Diego, California
92121 USA

(858) 398-3800

WWW.HED.DESIGN

©2022





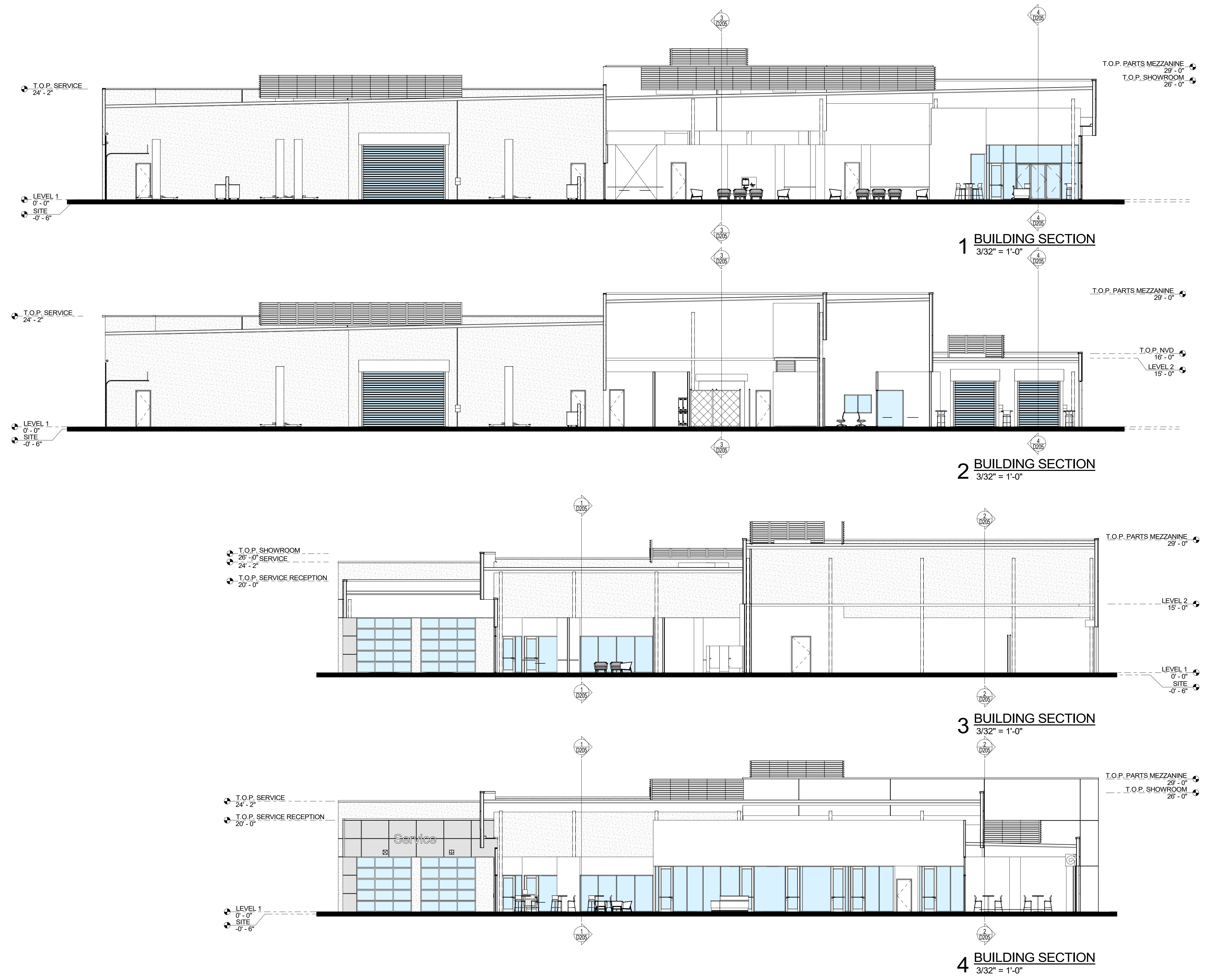

BD22-CB036-004

(B) PROPOSED
BUILDING
ELEVATIONS

D204

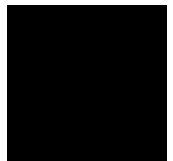
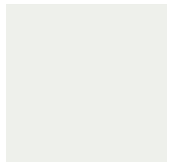

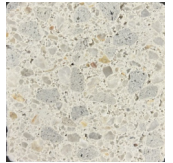
FOR REFERENCE ONLY
NOT FOR CONSTRUCTION

EXTERIOR FINISHES				
NO.	LOCATION	COLOR & MATERIAL SPECIFICATIONS	DESCRIPTIONS	REFERENCE IMAGE
ACM-1	EXTERIOR AT MAIN SHOWROOM STRUCTURE & SERVICE DRIVE FACADE	APOLIC TBX BRIGHT ALUMINUM METALLIC	ALUMINUM COMPOSITE MATERIAL	
ACM-2	CAR WASH TOWER ELEMENTS	ALPOLIC CVB BLUE COLOR TO MATCH PMS 300 CHEVROLET BLUE	ALUMINUM COMPOSITE MATERIAL	
ACM-4	EXTERIOR AT MAIN SHOWROOM STRUCTURE & SERVICE DRIVE FACADE	APOLIC BSM SLATE BLACK	ALUMINUM COMPOSITE MATERIAL	
EP-1	SERVICE BUILDING STRUCTURE AND ANY OTHER BUILDING EXTERIOR EXCEPT MAIN SHOWROOM	BENJAMIN MOORE OC-61 WHITE DIAMOND	EXTERIOR GRADE PAINT	
EP-2	SERVICE BUILDING STRUCTURE AND ANY OTHER BUILDING EXTERIOR EXCEPT MAIN SHOWROOM	BENJAMIN MOORE 2121-40 SILVER HALF DOLLAR	EXTERIOR GRADE PAINT	
CMU-1	SERVICE BUILDING STRUCTURE AND ANY OTHER BUILDING EXTERIOR EXCEPT MAIN SHOWROOM	INTEGRAL COLOR TO MATCH EP-1 GROUT TO MATCH (IF INTEGRAL COLOR CANNOT MATCH EP-1, CMU WALL IS TO BE PAINTED EP-1)	BURNISHED OR SPLIT FACED CONCRETE MASONRY UNIT	
GL-1	GLAZING, GLASS DOORS	CLEAR GLASS WITH ANODIZED ALUMINUM APPEARANCE FRAMING	GLAZING	

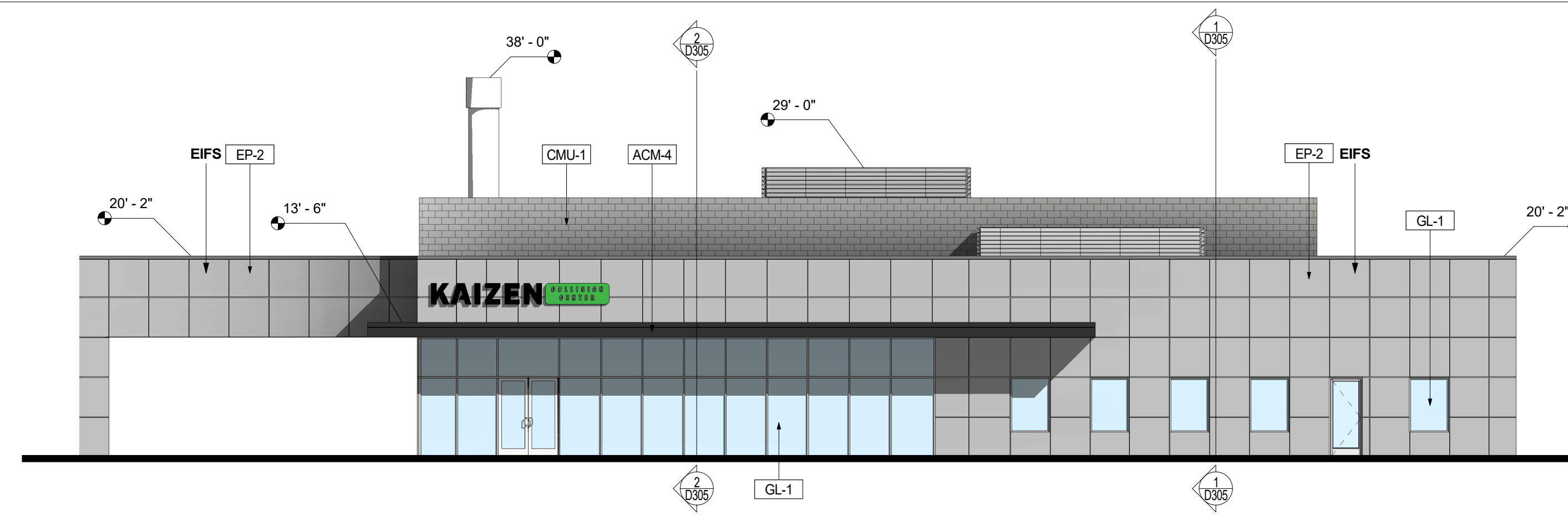
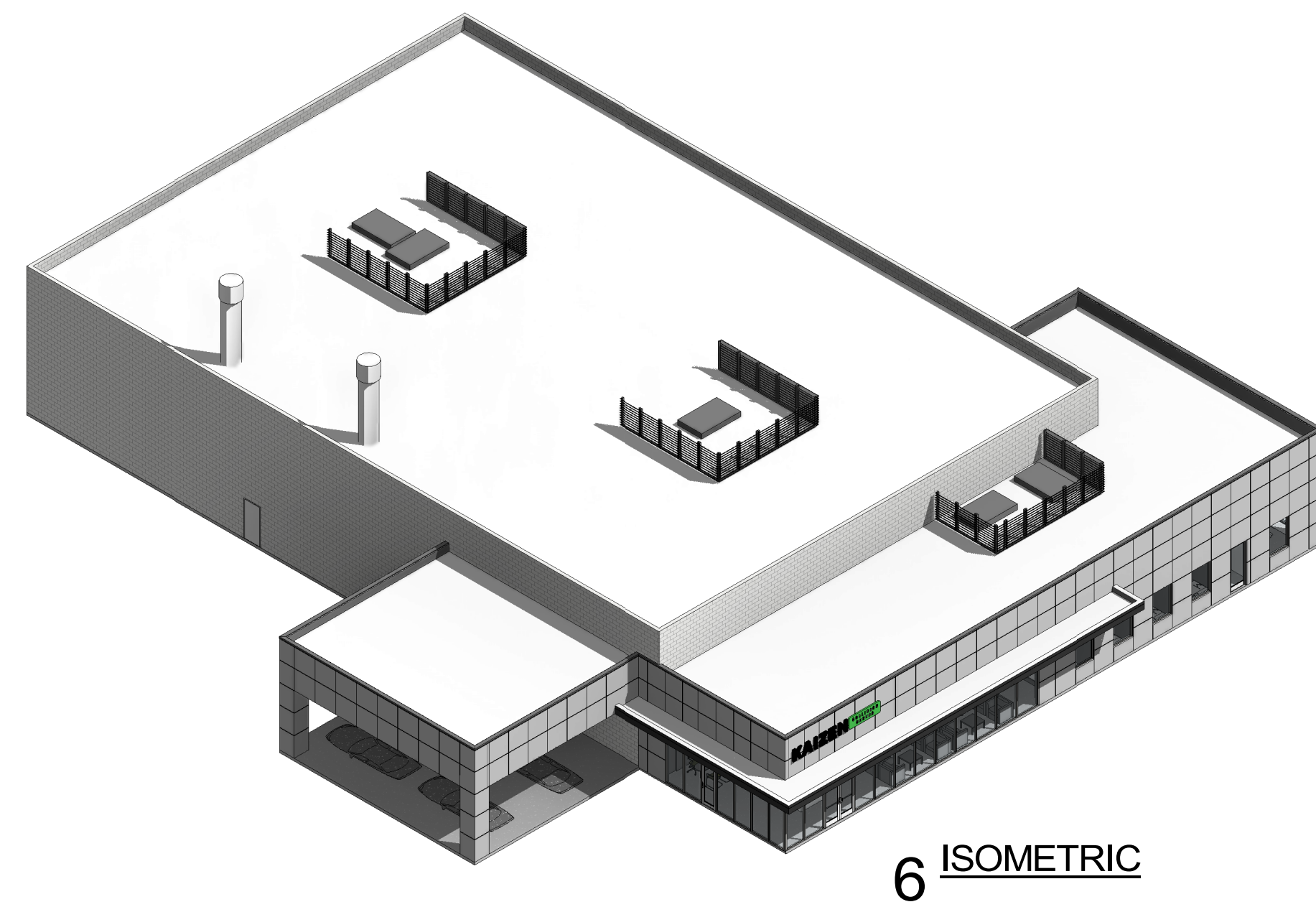

1 PROPOSED ELEVATION - FRONT
3/32" = 1'-0"

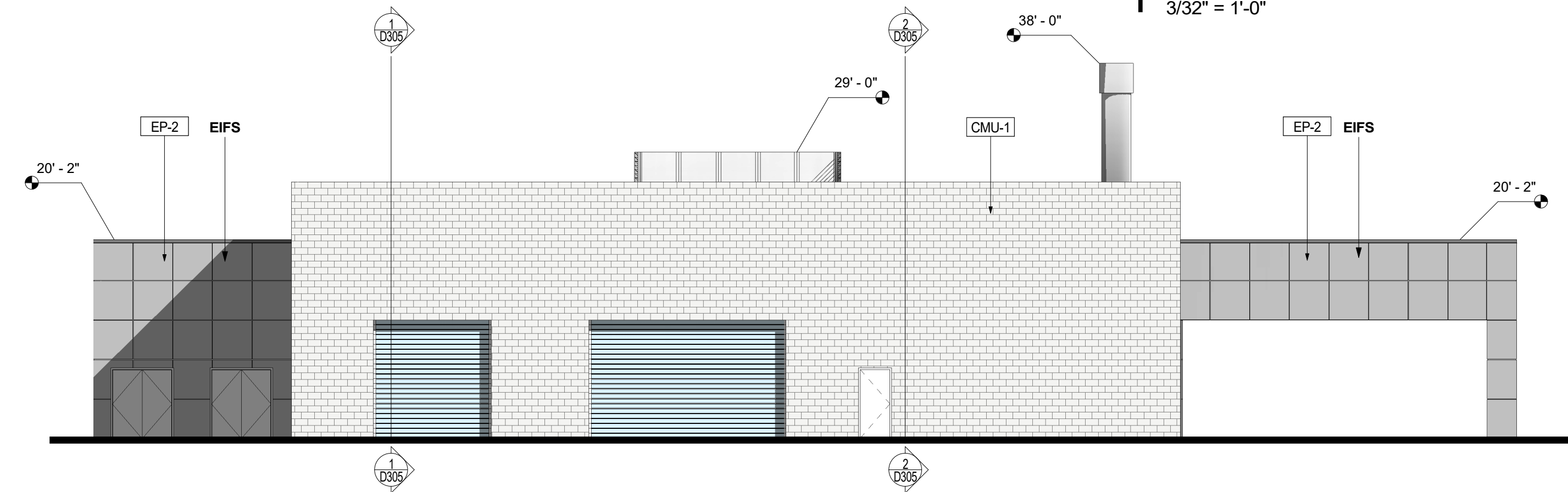

2 PROPOSED ELEVATION - BACK
3/32" = 1'-0"

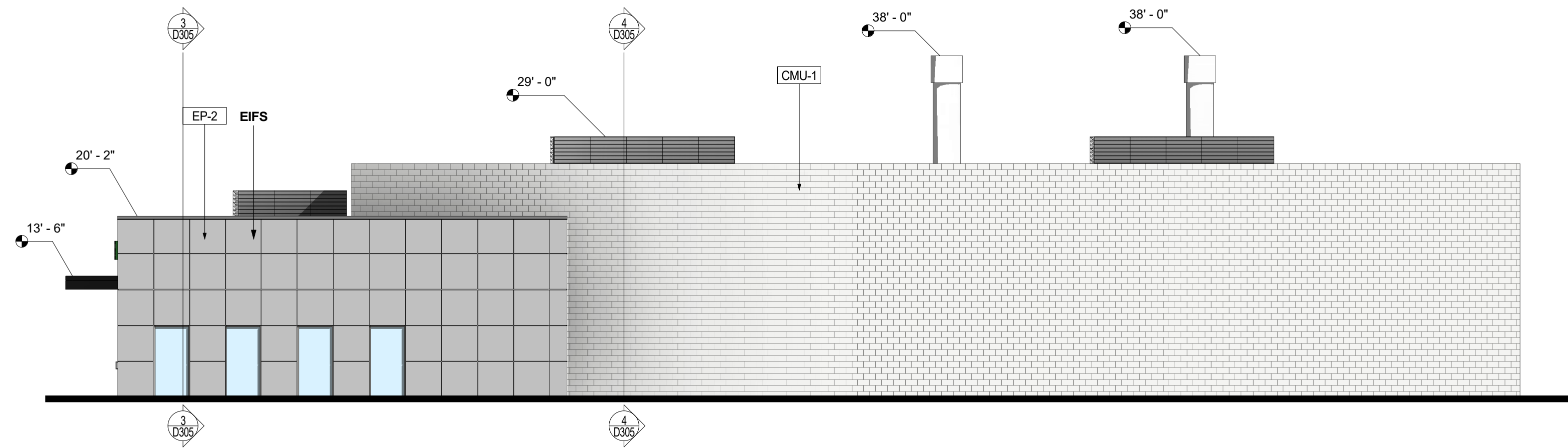

3 PROPOSED ELEVATION - SIDE 1
3/32" = 1'-0"

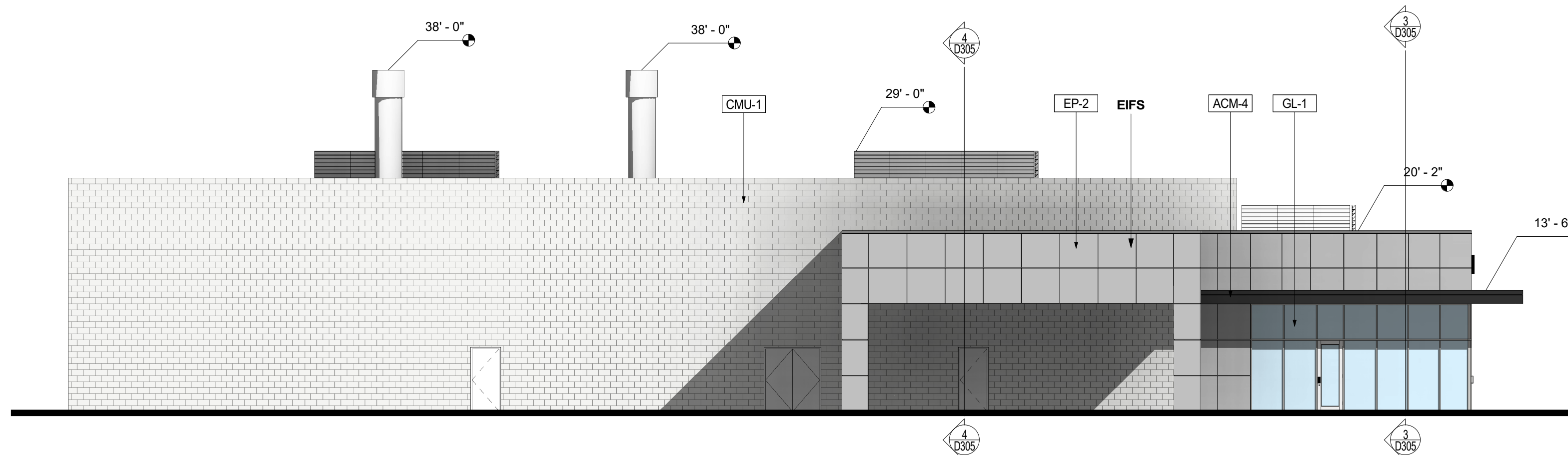

4 PROPOSED ELEVATION - SIDE 2
3/32" = 1'-0"

FOR REFERENCE ONLY
NOT FOR CONSTRUCTION



CAMERON
BROTHERS COMPANY LLC

Cameron Brothers
Company LLC

Santee Auto
Center

10335 Mission Gorge Road
Santee, CA 92071

Date Issued For
12/16/2022 CUP Submittal
06/23/2023 CUP Resubmittal

HED

11750 Sorrento Valley Rd
Suite 100
San Diego, California
92121 USA

(858) 398-3800

WWW.HED.DESIGN

©2022

BD22-CB036-004

(C) BUILDING
ELEVATIONS -
COLLISION

D304

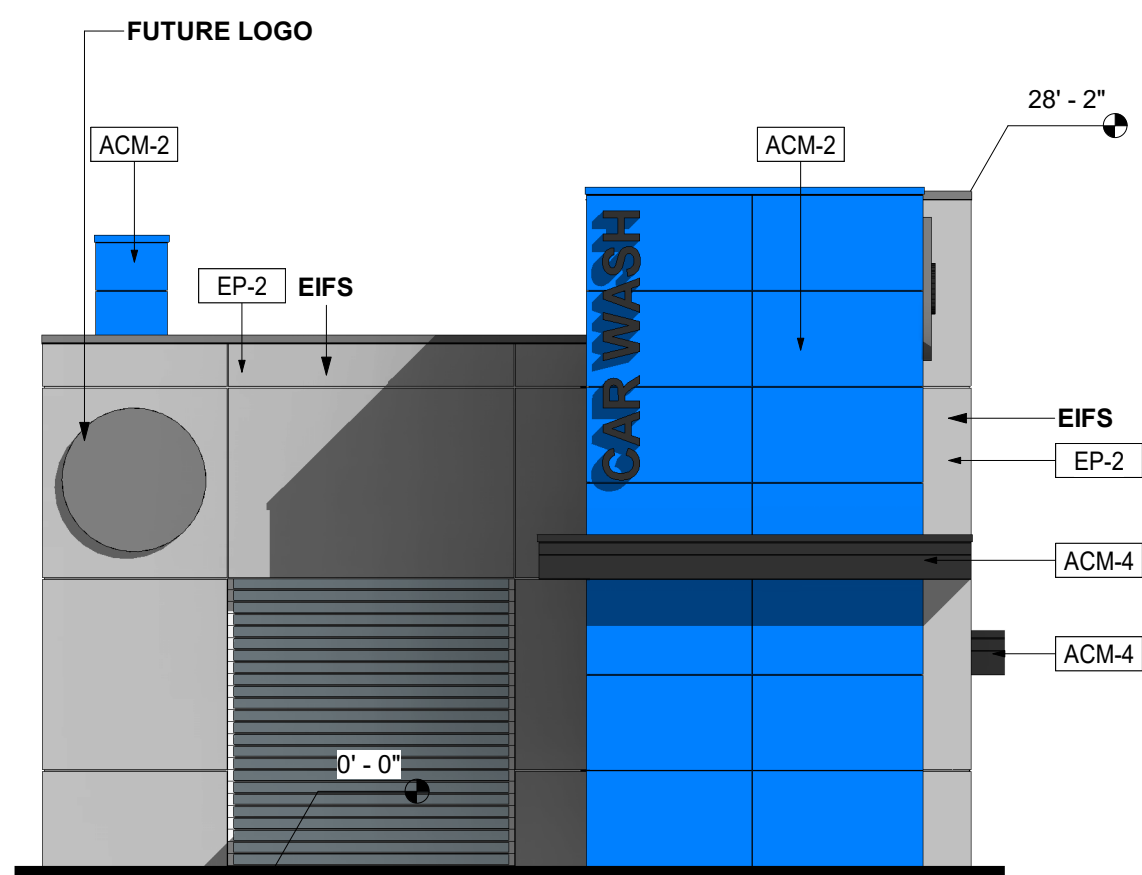

1 PROPOSED ELEVATION - FRONT
1/8" = 1'-0"

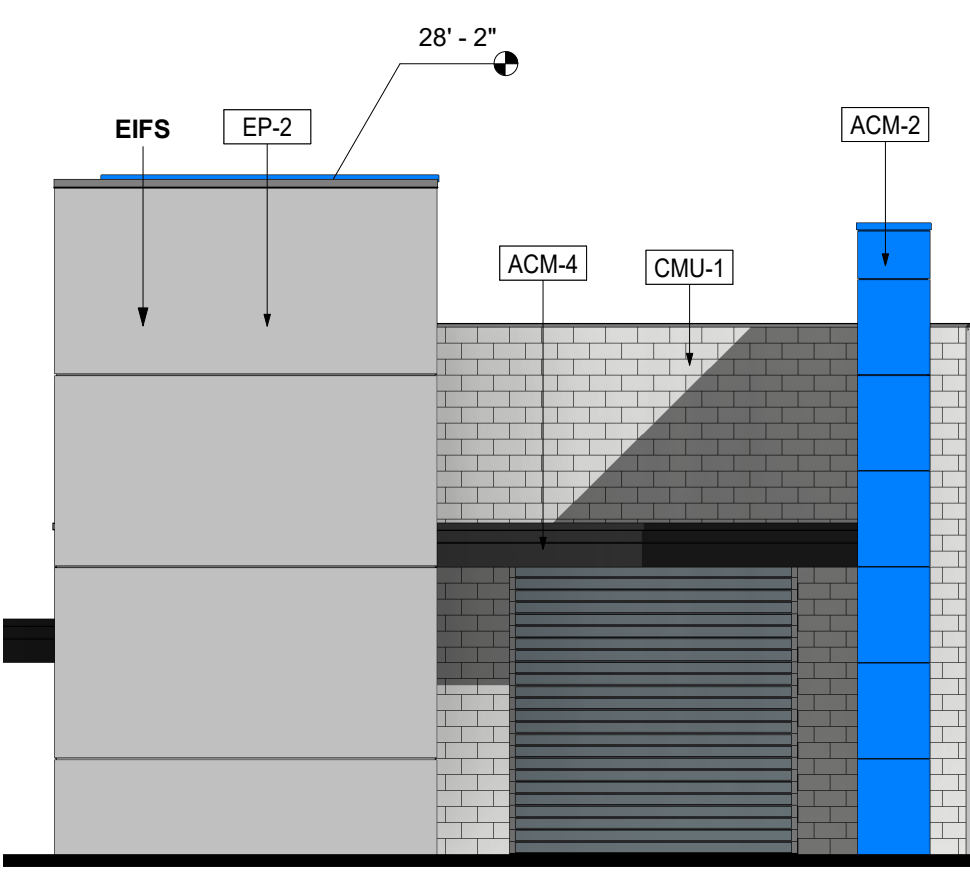

2 PROPOSED ELEVATION - BACK
1/8" = 1'-0"

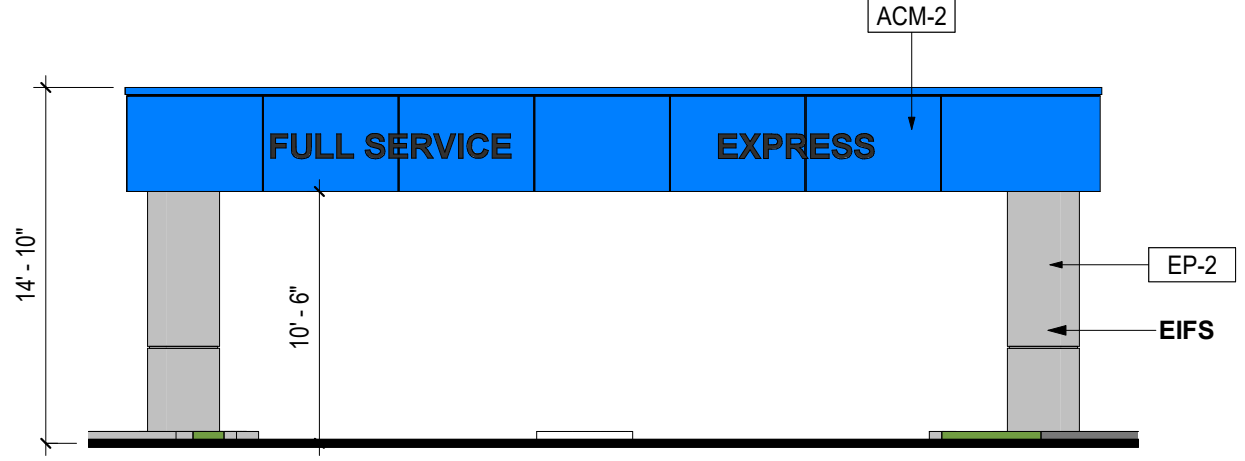

5 PROPOSED ELEVATION - KIOSK CANOPY
1/8" = 1'-0"

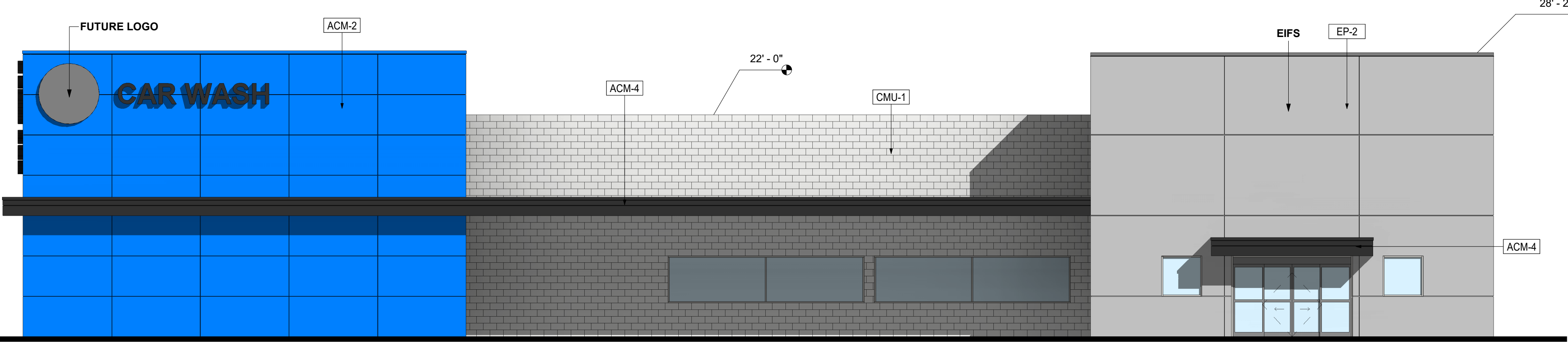

3 PROPOSED ELEVATION - SIDE 1
1/8" = 1'-0"

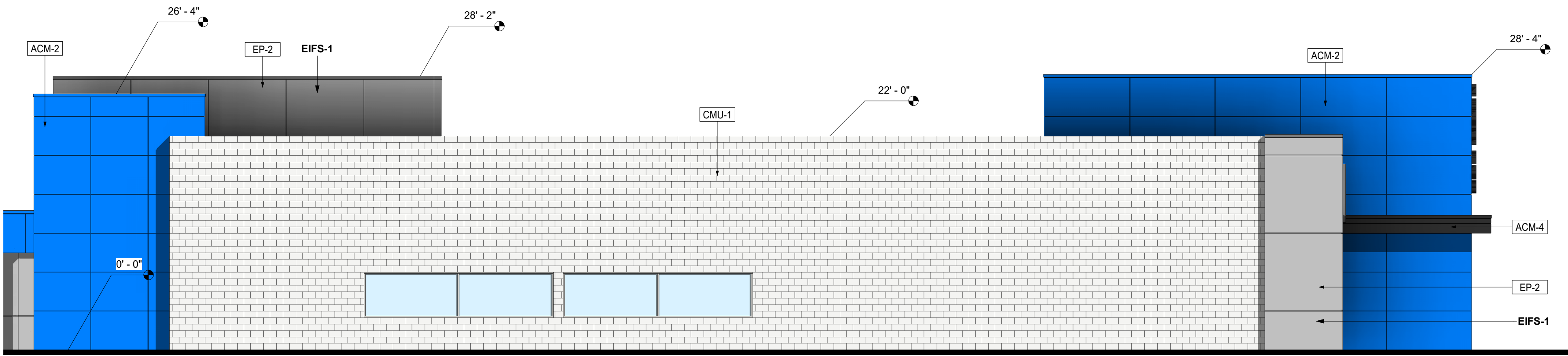

4 PROPOSED ELEVATION - SIDE 2
1/8" = 1'-0"

BUILDING SQ.FT	
USE CLASS	SQ. FT.
CAR WASH	5,400
TOTAL	5,400

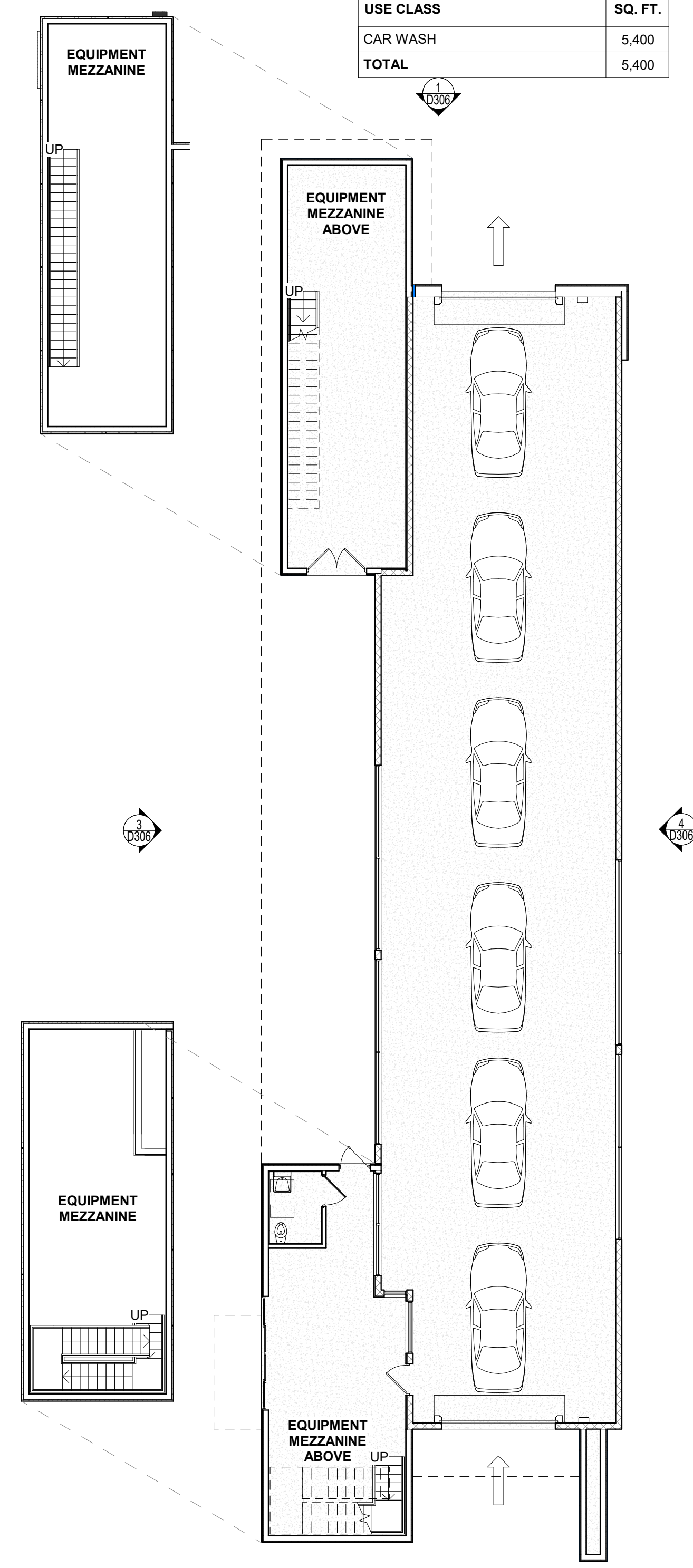

6 PARCEL C - PROPOSED CAR WASH FLOOR PLANS
3/32" = 1'-0"

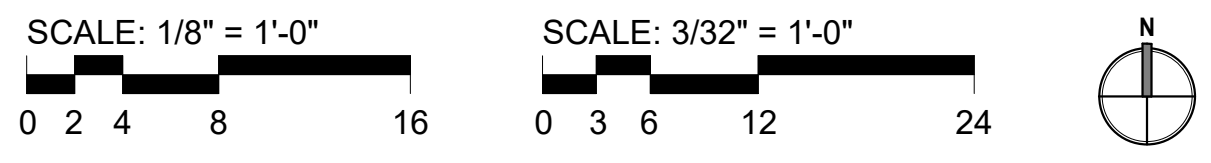
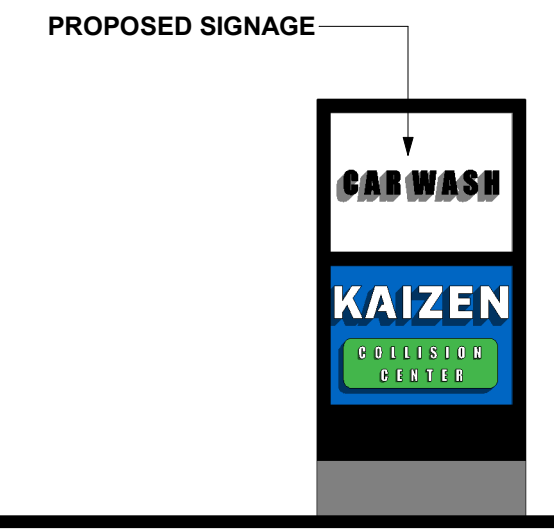

FOR REFERENCE ONLY
NOT FOR CONSTRUCTION



Cameron Brothers
Company LLC

Santee Auto
Center

10335 Mission Gorge Road
Santee, CA 92071

Date Issued For
12/16/2022 CUP Submittal
06/23/2023 CUP Resubmittal

HED

11750 Sorrento Valley Rd
Suite 100
San Diego, California
92121 USA
(858) 398-3800
WWW.HED.DESIGN

BD22-CB036-004

(C) PROPOSED
CAR WASH
FACILITY

D306