

PROJECT SUMMARY

THREE-STORY CONDOMINIUMS			
RESIDENCES			52 HOMES
GROSS SITE AREA			2.63 ACRES
NET SITE AREA			2.23 ACRES
NET DENSITY			24.0 DU/AC
PARKING			131 SP (2.5 SP/DU)
ZONING			R-22

PRODUCT MIX

25	PLAN 1	3BD+DEN/2.5 BA	1,440 SF
27	PLAN 2	3BD/2.5 BA	1,470 SF
52 TOTAL UNITS			

PARKING SUMMARY

REQUIRED	
52 X 2.00 =	104 SP
52 X 0.25 GUEST =	13 SP
TOTAL	117 SP

PROVIDED - ONSITE / PRIVATE

GARAGE	104 SP
OPEN PERPENDICULAR	6 SP
OPEN PARALLEL	9 SP
TOTAL	119 SP

PROVIDED - OFFSITE / PUBLIC

STREET	12 SP
TOTAL	131 SP

ELECTRIC VEHICLE PARKING
15 GUEST X 13% = 2 SP REQUIRED / PROVIDED

EACH GARAGE SHALL BE INSTALLED WITH A MIN. LEVEL 2 EVCS (52 GARAGES = 52 EVCS)

SITE COVERAGE

BUILDINGS	32,292 SF	33%
PAVEMENT	34,776 SF	36%
OPEN SPACE	30,071 SF	31%
TOTAL NET AREA	97,139 SF	100%

OPEN SPACE

PRIVATE OPEN SPACE REQUIRED	
52 X 60 =	3,120 SF

PROVIDED

DECK	4,140 SF
PATIO	7,162 SF
TOTAL	11,302 SF

COMMON OPEN SPACE REQUIRED

52 X 100 =	5,200 SF
PROVIDED	5,490 SF

- KEYNOTES**
- 1 PROPERTY LINE
 - 2 PERPENDICULAR PARKING SPACE (9' X 19')
 - 3 PARALLEL PARKING SPACE (9' X 25')
 - 4 ACCESSIBLE PARKING SPACE (9' X 19')
 - 5 MAILBOX LOCATION
 - 6 4FT MINIMUM WIDE WALKWAY
 - 7 PRIVATE PATIO
 - 8 PRIVATE YARD
 - 9 COMMON REC AREA
 - 10 AC UNIT
 - 11 TRANSFORMER
 - 12 LINE OF FLOOR ABOVE
 - 13 OPEN LAWN AREA
 - 14 SETBACK LINE
 - 15 LIGHTED DIRECTORY MAP

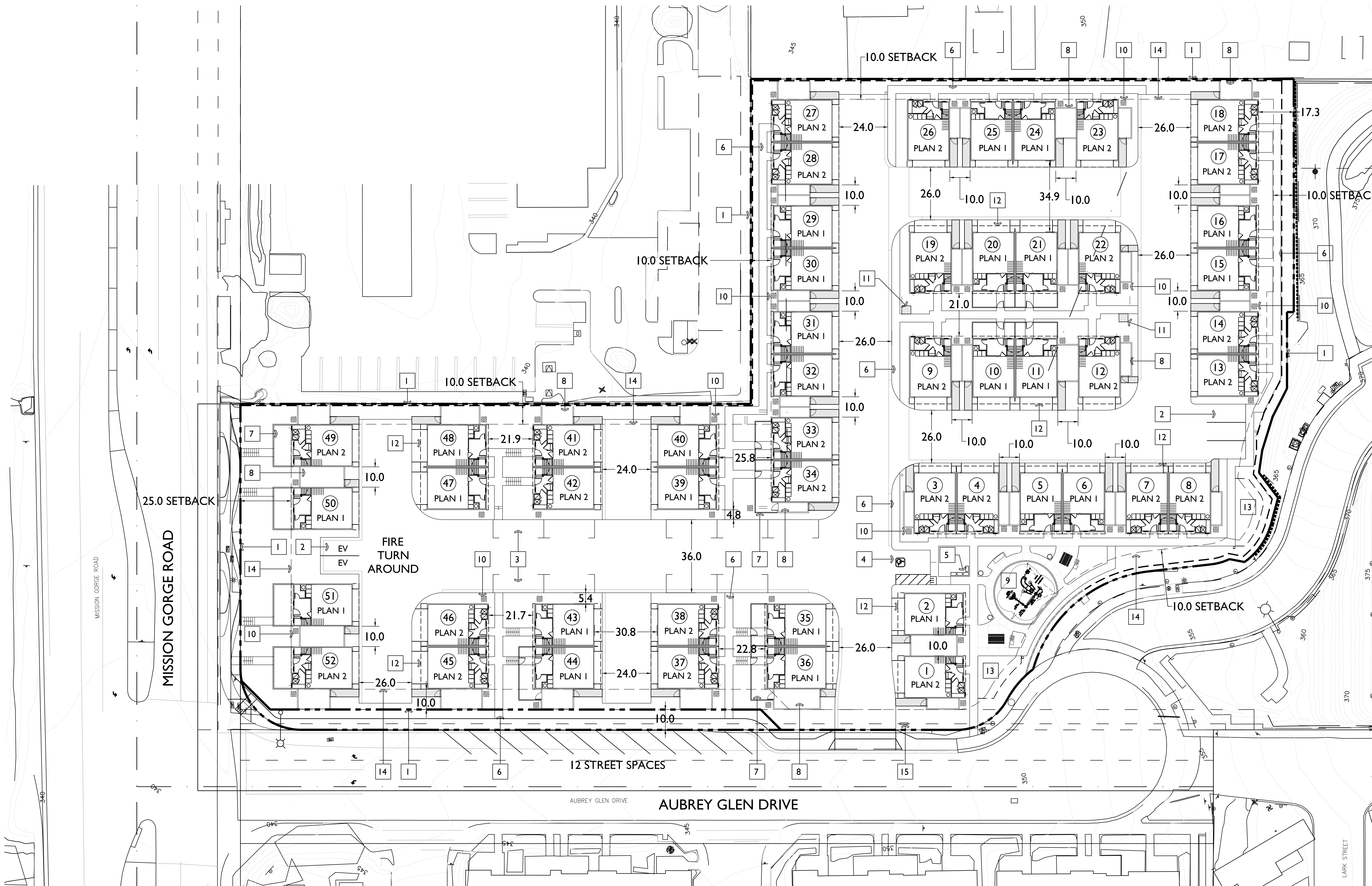

SANTEE, CA

KB HOME
9915 MIRA MESA BLVD., STE 100
SAN DIEGO, CA 92131
858.877.4256

AUBREY GLEN

NOVEMBER 6, 2024

SCALE: 0 20 40 60

CONCEPTUAL SITE PLAN



5256 S. Mission Road, Ste 404
Bonsall, CA 92003
760.724.1198 summaarch.com

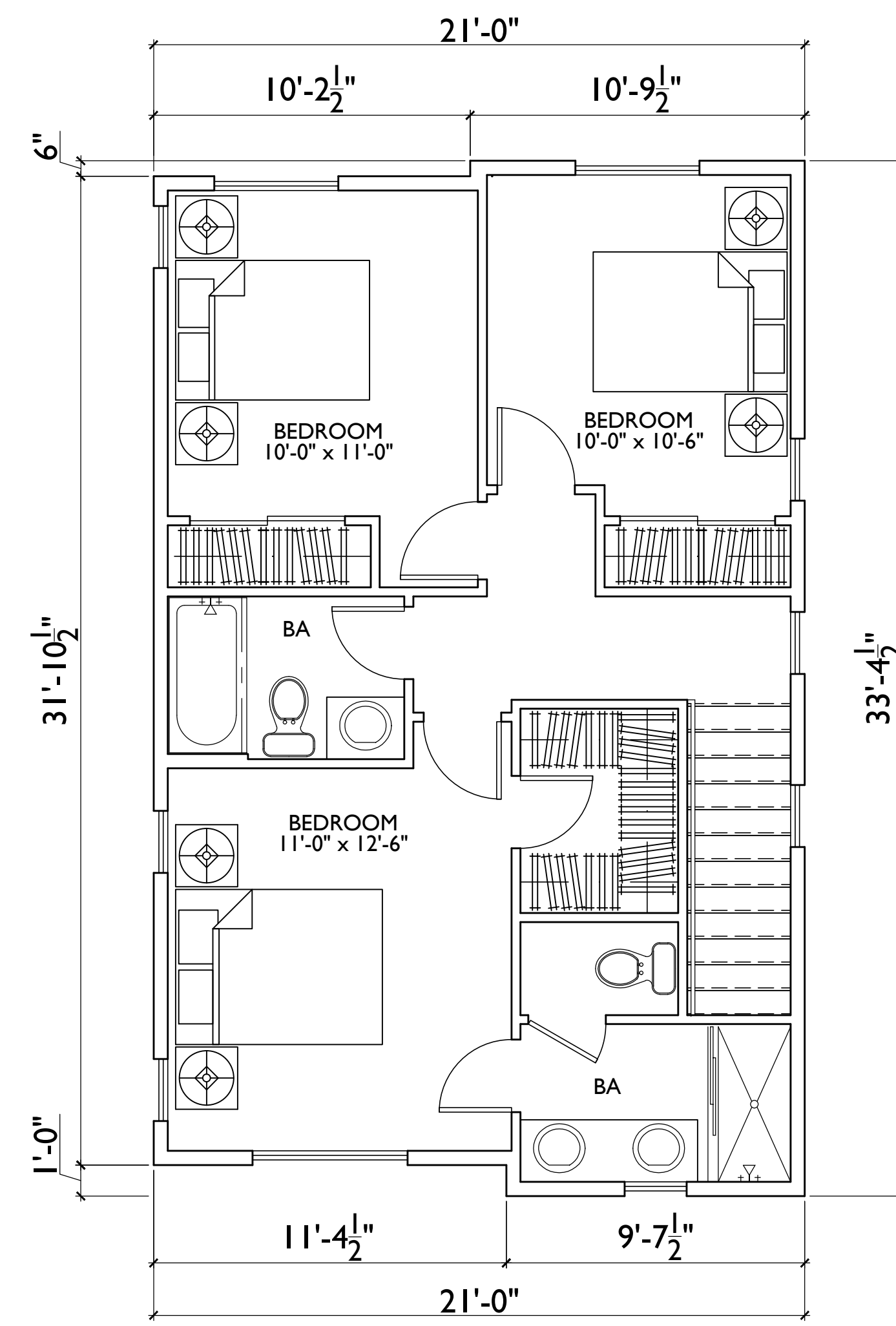

THIRD FLOOR

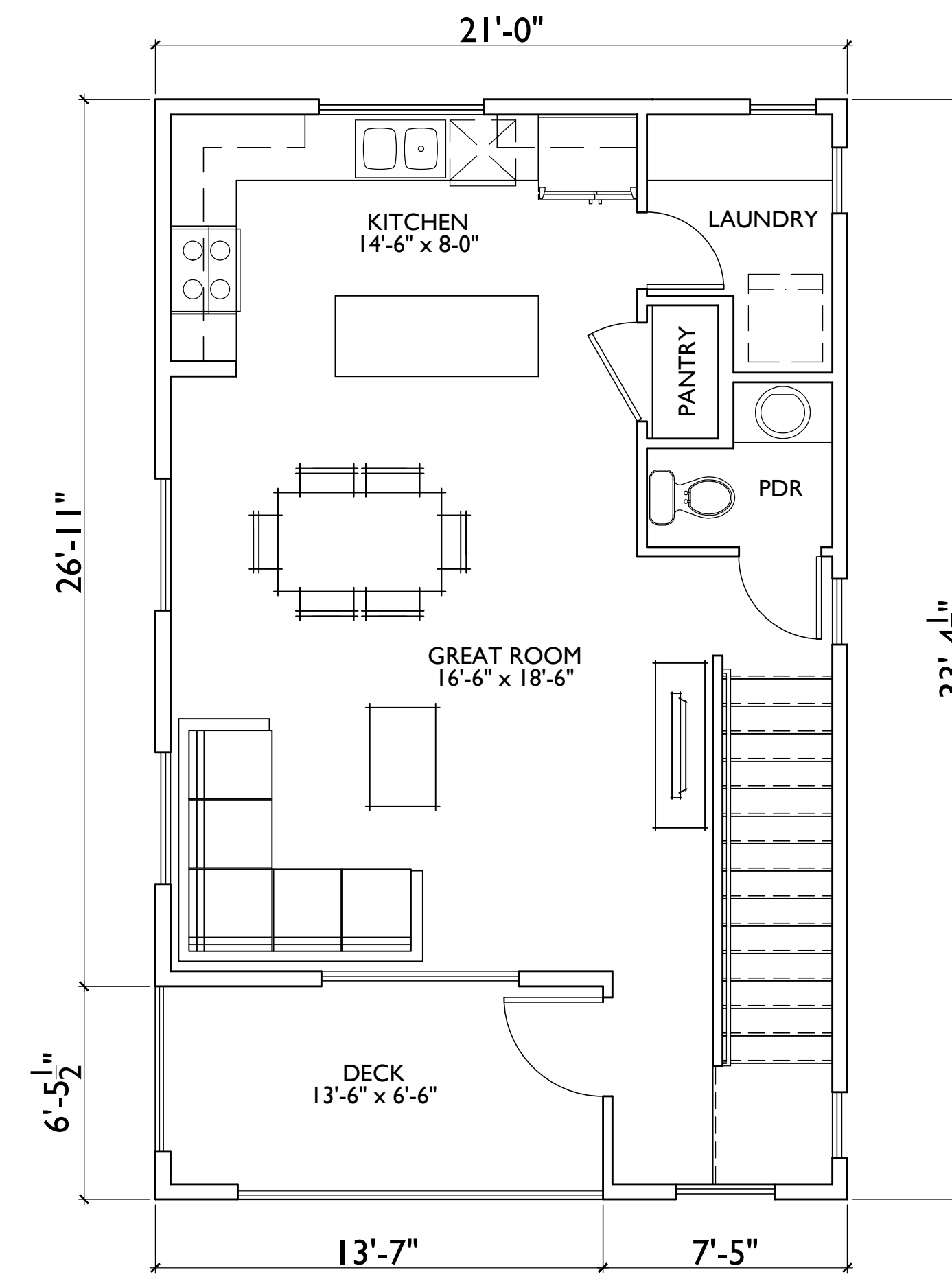

SECOND FLOOR

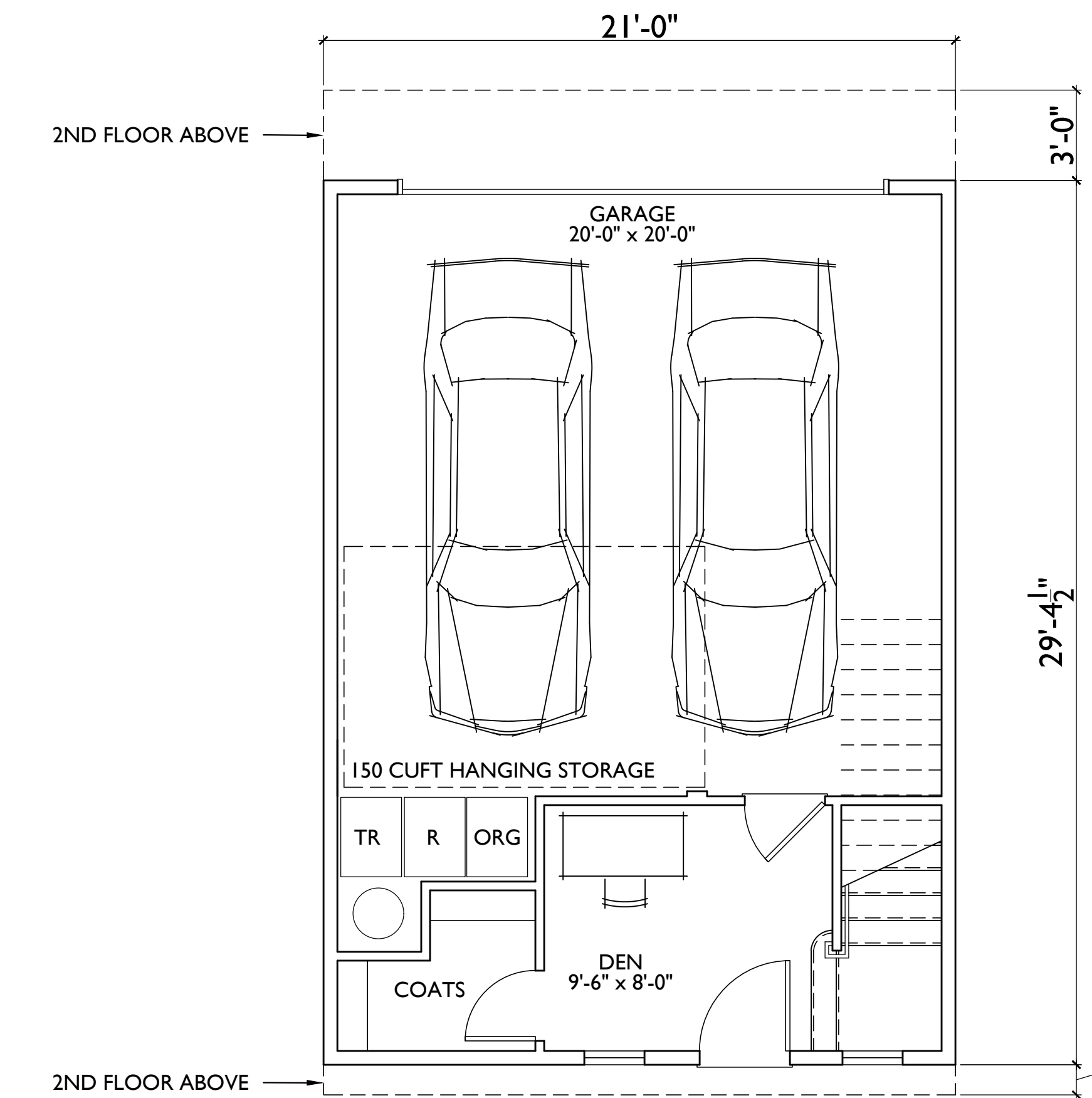

FIRST FLOOR

PLAN 1:	3BD+DEN/2.5BA
1ST FLR -	160 S.F.
2ND FLR-	610 S.F.
3RD FLR-	670 S.F.
TOTAL	1,440 S.F.

GARAGE DECK	457 S.F.
	90 S.F.

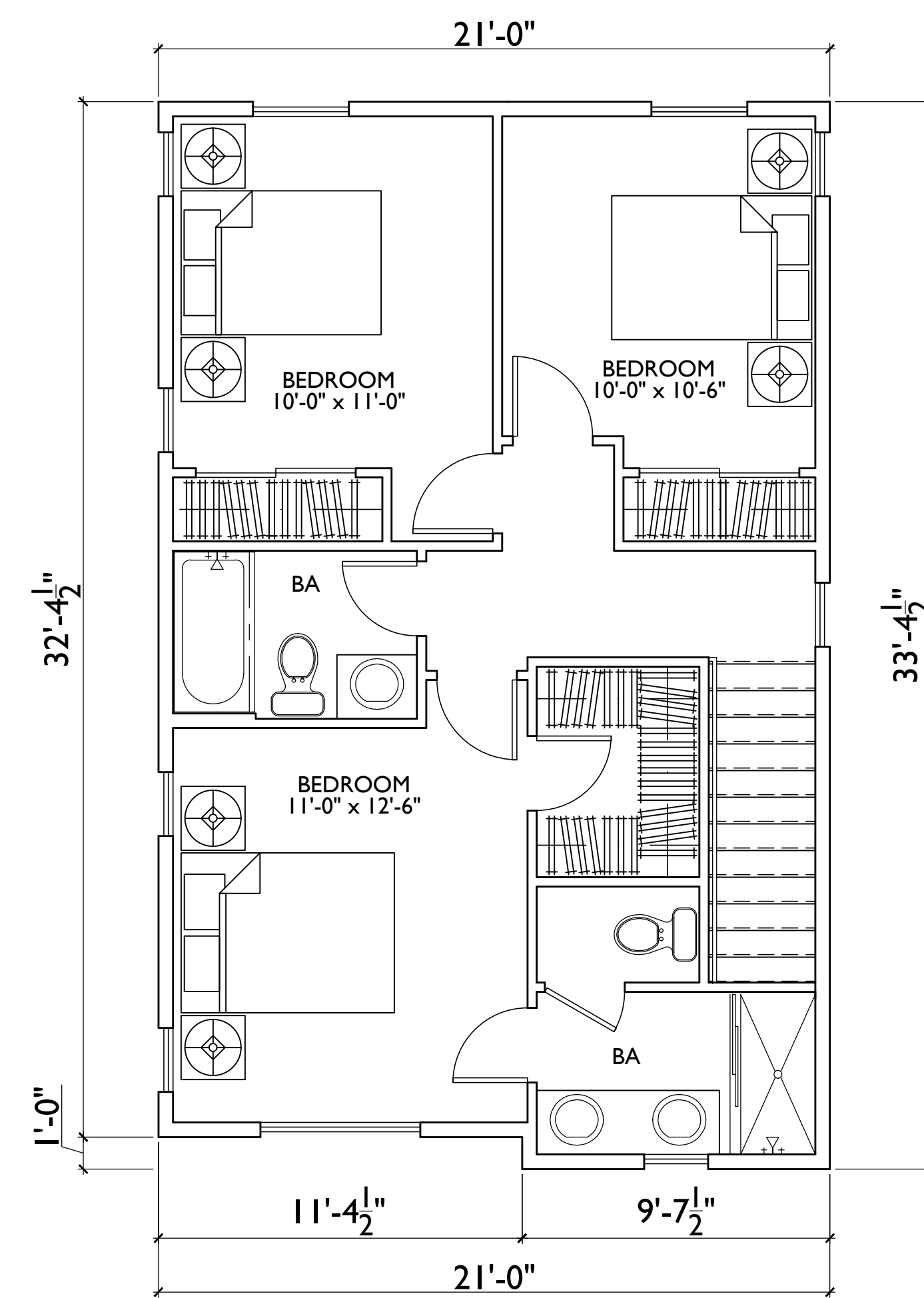

THIRD FLOOR

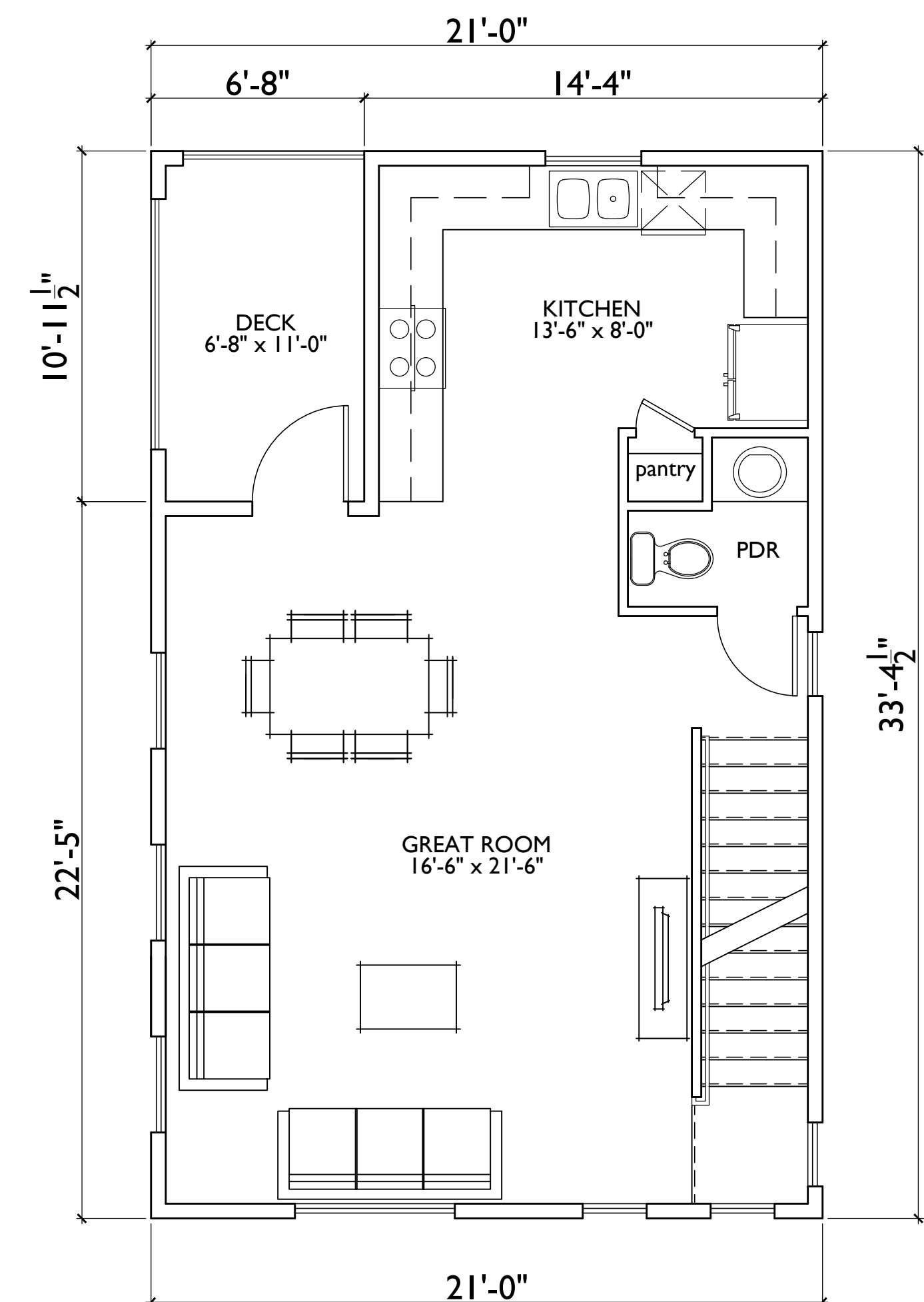

SECOND FLOOR

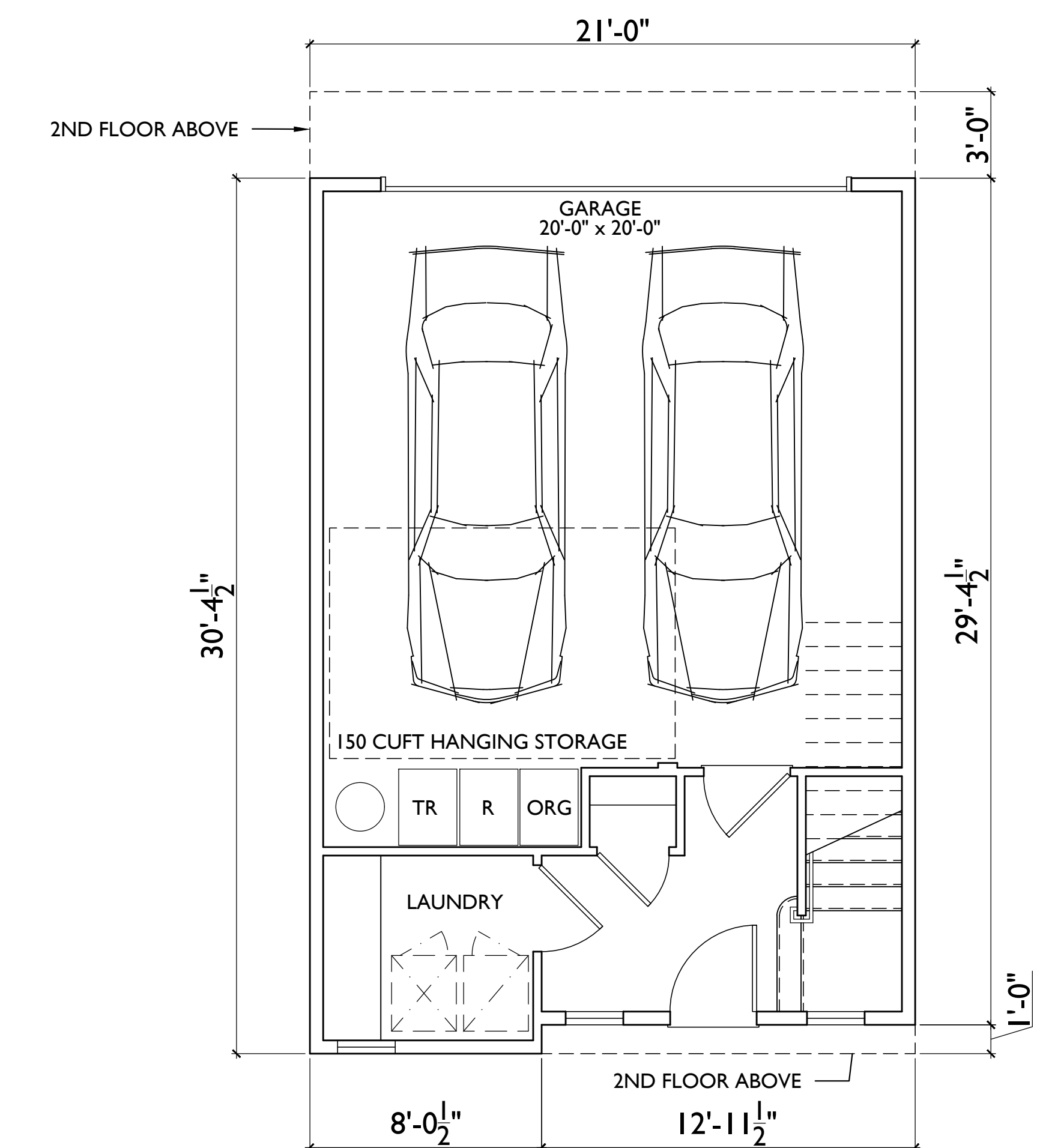

FIRST FLOOR

PLAN 2:	3BD/2.5BA
1ST FLR -	170 S.F.
2ND FLR-	626 S.F.
3RD FLR-	674 S.F.
TOTAL	1,470 S.F.

GARAGE DECK	455 S.F.
	70 S.F.

SANTEE, CA

KB HOME
9915 MIRA MESA BLVD., STE 100
SAN DIEGO, CA 92131
858.877.4256

AUBREY GLEN

NOVEMBER 6, 2024



UNIT PLANS



5256 S. Mission Road, Ste 404
Bonsall, CA 92003
760.724.1198

MATERIAL SCHEDULE

- 1 ROOF - CONCRETE 'S' TILE
- 2 FASCIA - 2X RESAWN WOOD
- 3 WALL - STUCCO
- 4 WALL - STONE VENEER
- 5 TRIM - 2X STUCCO OVER
- 6 METAL RAILING
- 7 DECORATIVE SHUTTERS
- 8 DECORATIVE POTSHELF
- 9 DECORATIVE GABLE ACCENT
- 10 DECORATIVE RECESS
- 11 DOWNSPOUT

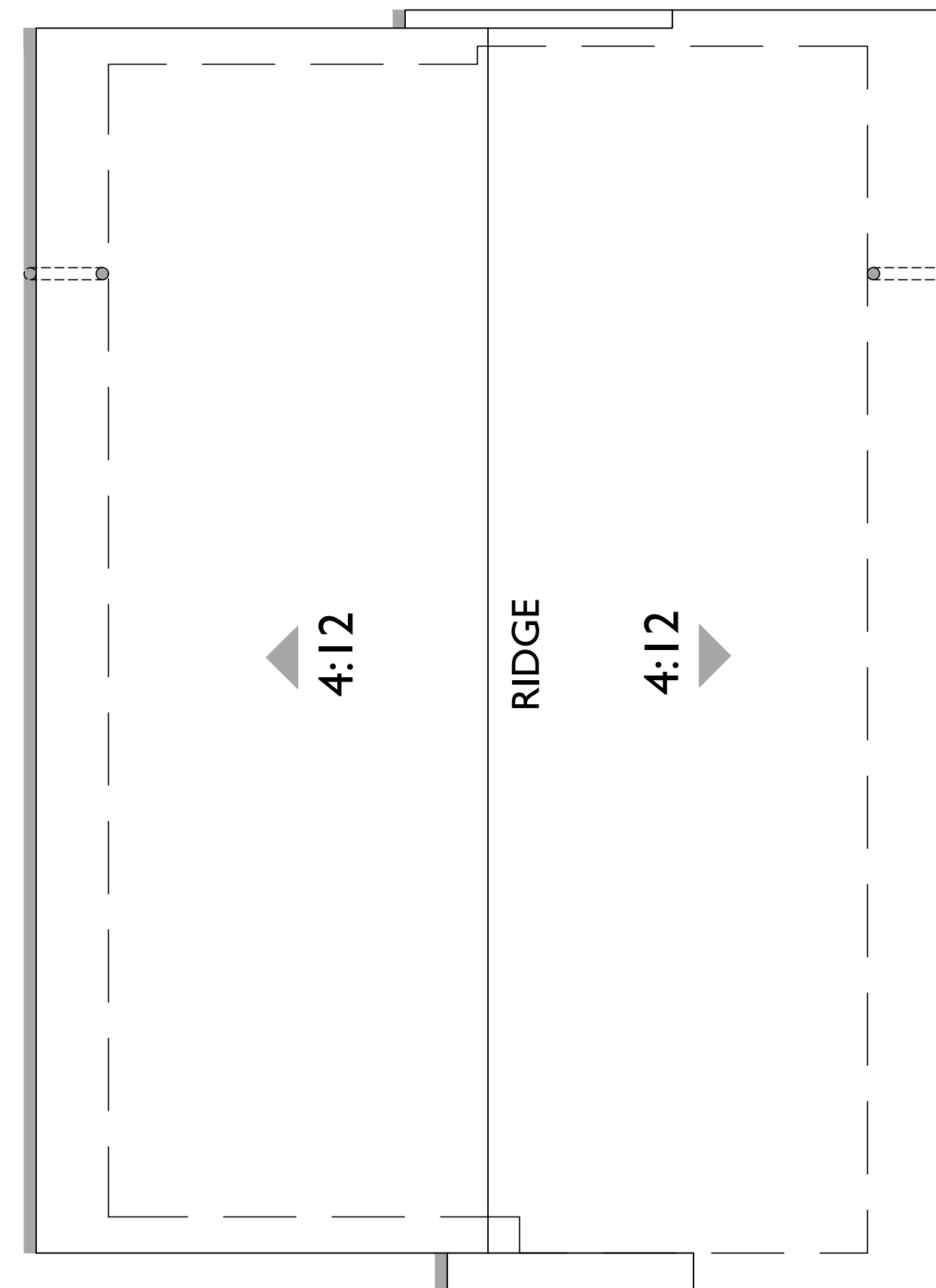

ROOF PLAN



RIGHT



REAR



LEFT

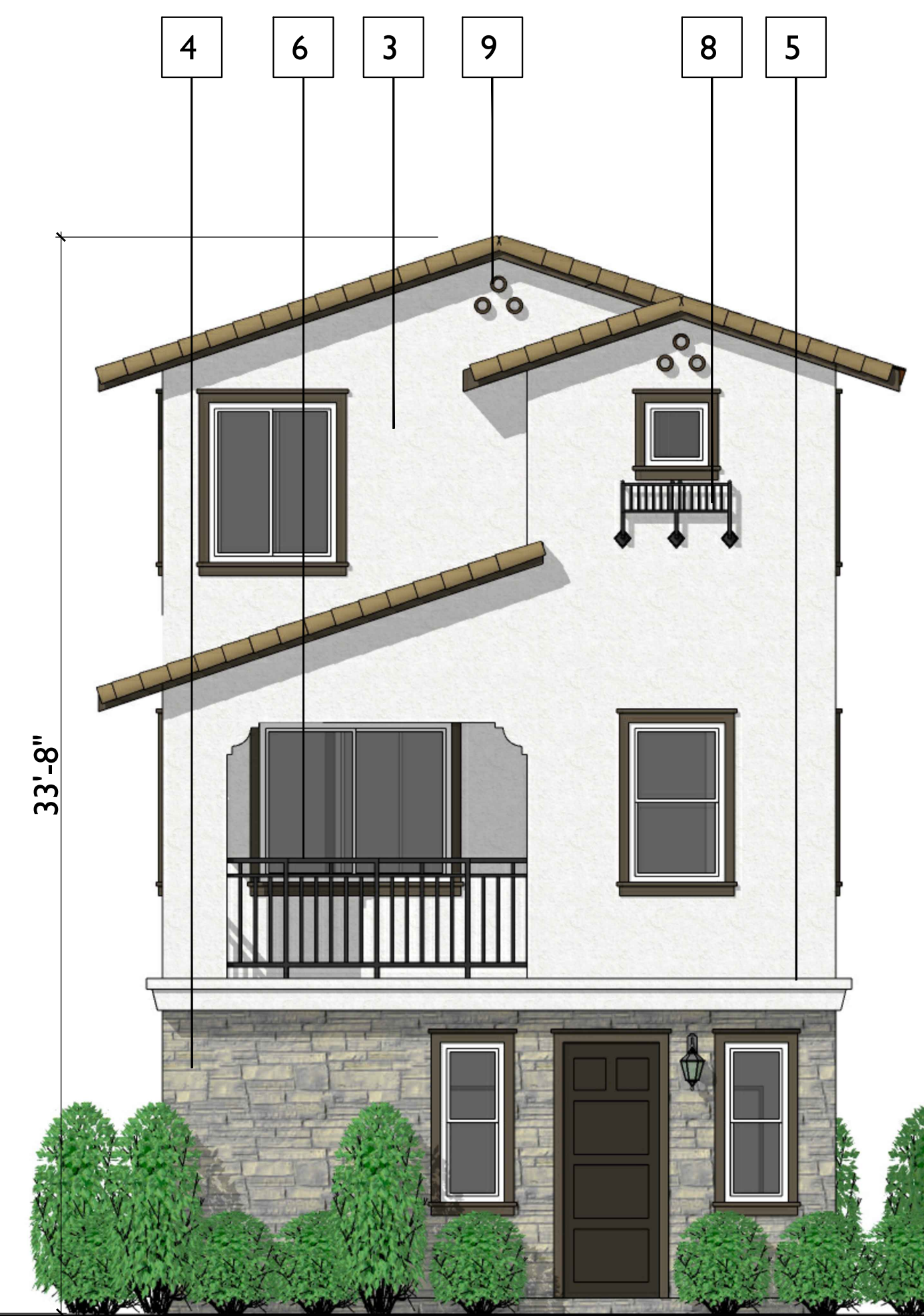

FRONT

SANTEE, CA

KB HOME
 9915 MIRA MESA BLVD., STE 100
 SAN DIEGO, CA 92131
 858.877.4256

AUBREY GLEN

NOVEMBER 6, 2024

SCALE: 0 4 8 12

PLAN 1A ELEVATIONS



5256 S. Mission Road, Ste 404
 Bonsall, CA 92003
 760.724.1198

MATERIAL SCHEDULE

- 1 ROOF - CONCRETE 'S' TILE
- 2 FASCIA - 2X RESAWN WOOD
- 3 WALL - STUCCO
- 4 WALL - BRICK VENEER
- 5 TRIM - 2X STUCCO OVER
- 6 METAL RAILING
- 7 DECORATIVE SHUTTERS
- 8 DECORATIVE POTSHELF
- 9 DECORATIVE CORBEL
- 10 DECORATIVE RECESS
- 11 DECORATIVE AWNING
- 12 DOWNSPOUT

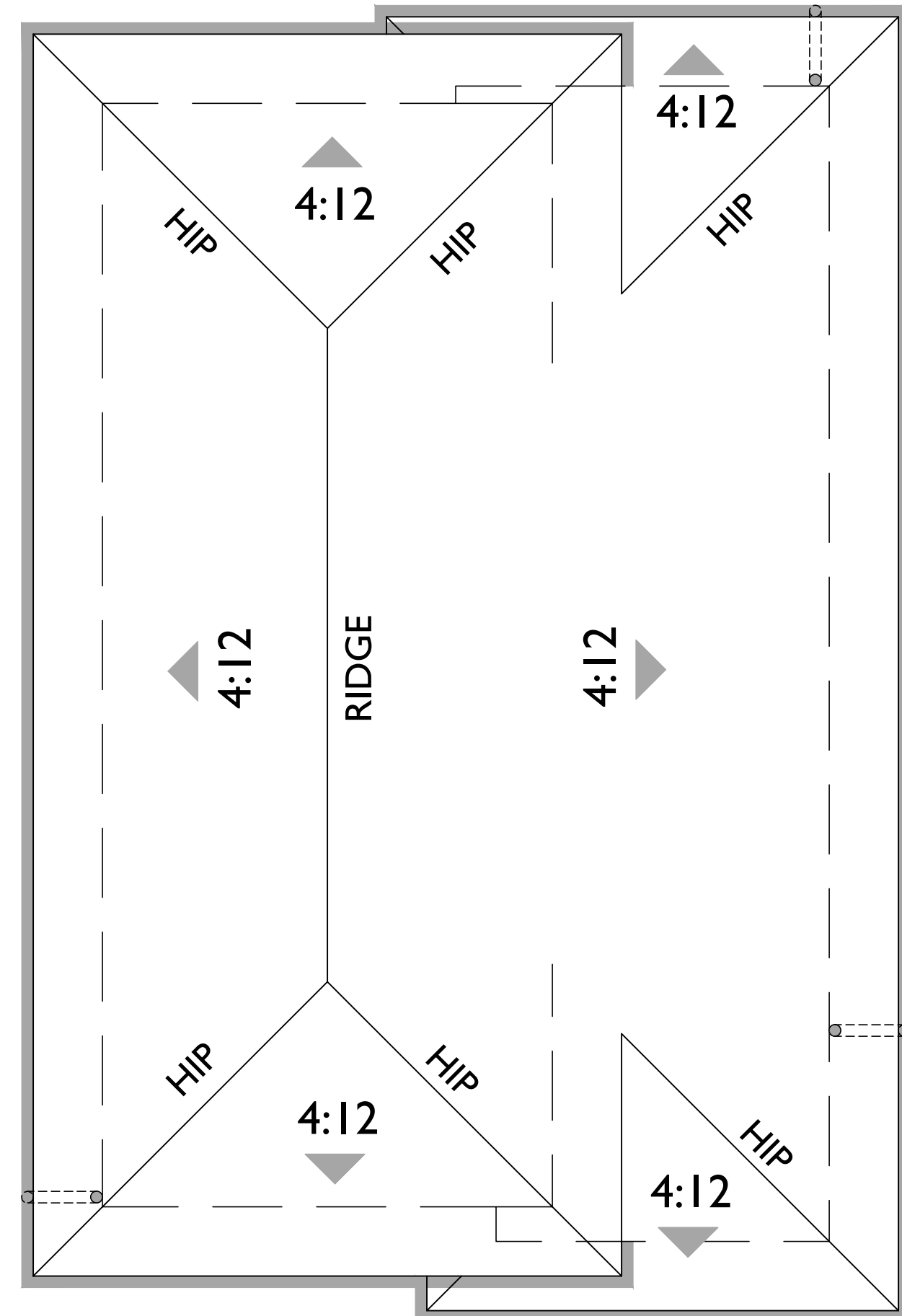

ROOF PLAN

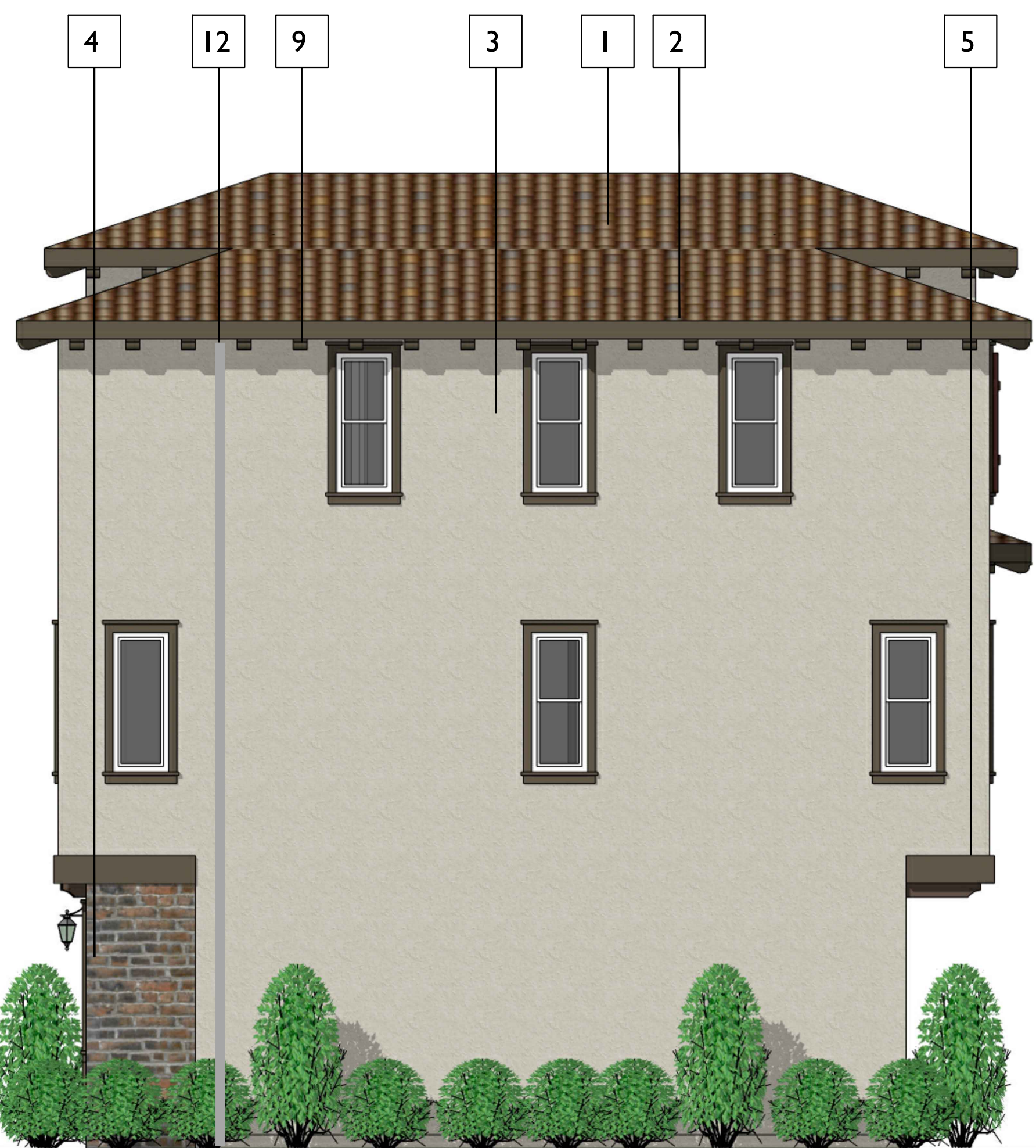

RIGHT



REAR



LEFT

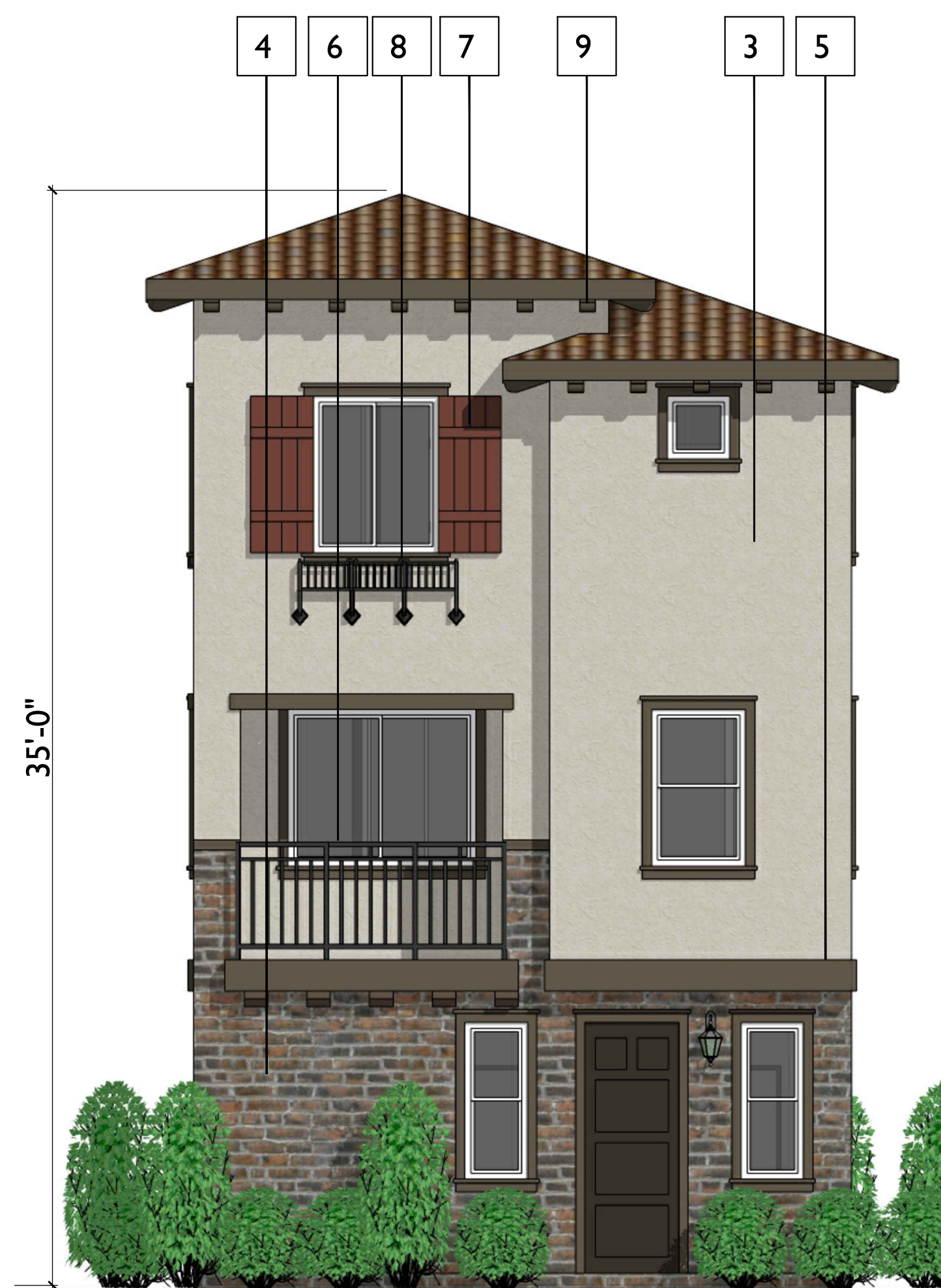

FRONT

SANTEE, CA

KB HOME
 9915 MIRA MESA BLVD., STE 100
 SAN DIEGO, CA 92131
 858.877.4256

AUBREY GLEN

NOVEMBER 6, 2024

SCALE: 0 4 8 12

PLAN 1B ELEVATIONS



5256 S. Mission Road, Ste 404
 Bonsall, CA 92003
 760.724.1198

MATERIAL SCHEDULE

- 1 ROOF - CONCRETE 'S' TILE
- 2 FASCIA - 2X RESAWN WOOD
- 3 WALL - STUCCO
- 4 WALL - STONE VENEER
- 5 TRIM - 2X STUCCO OVER
- 6 METAL RAILING
- 7 DECORATIVE SHUTTERS
- 8 DECORATIVE POTSHelf
- 9 DECORATIVE GABLE ACCENT
- 10 DECORATIVE RECESS
- 11 DOWNSPOUT

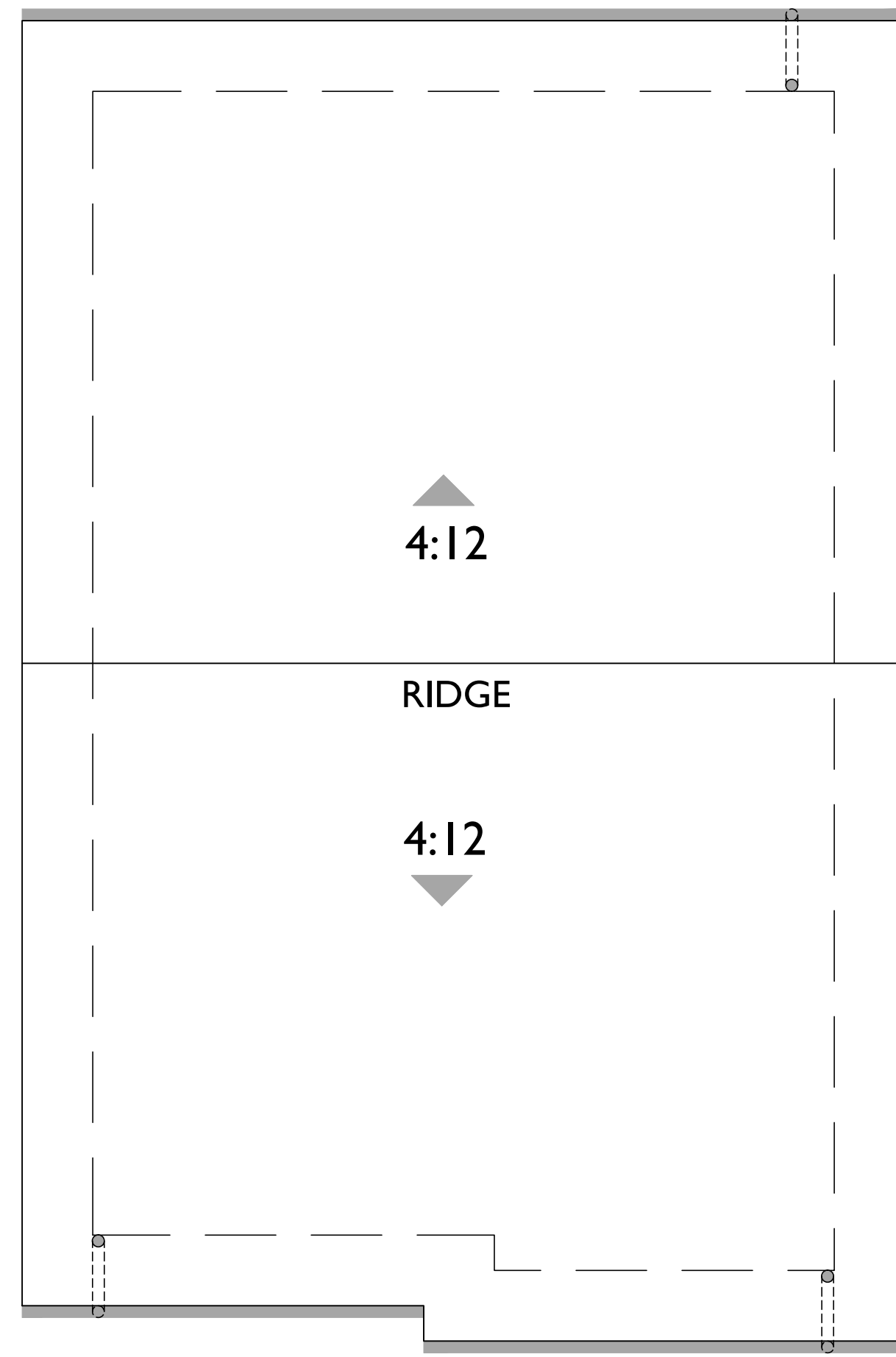

ROOF PLAN

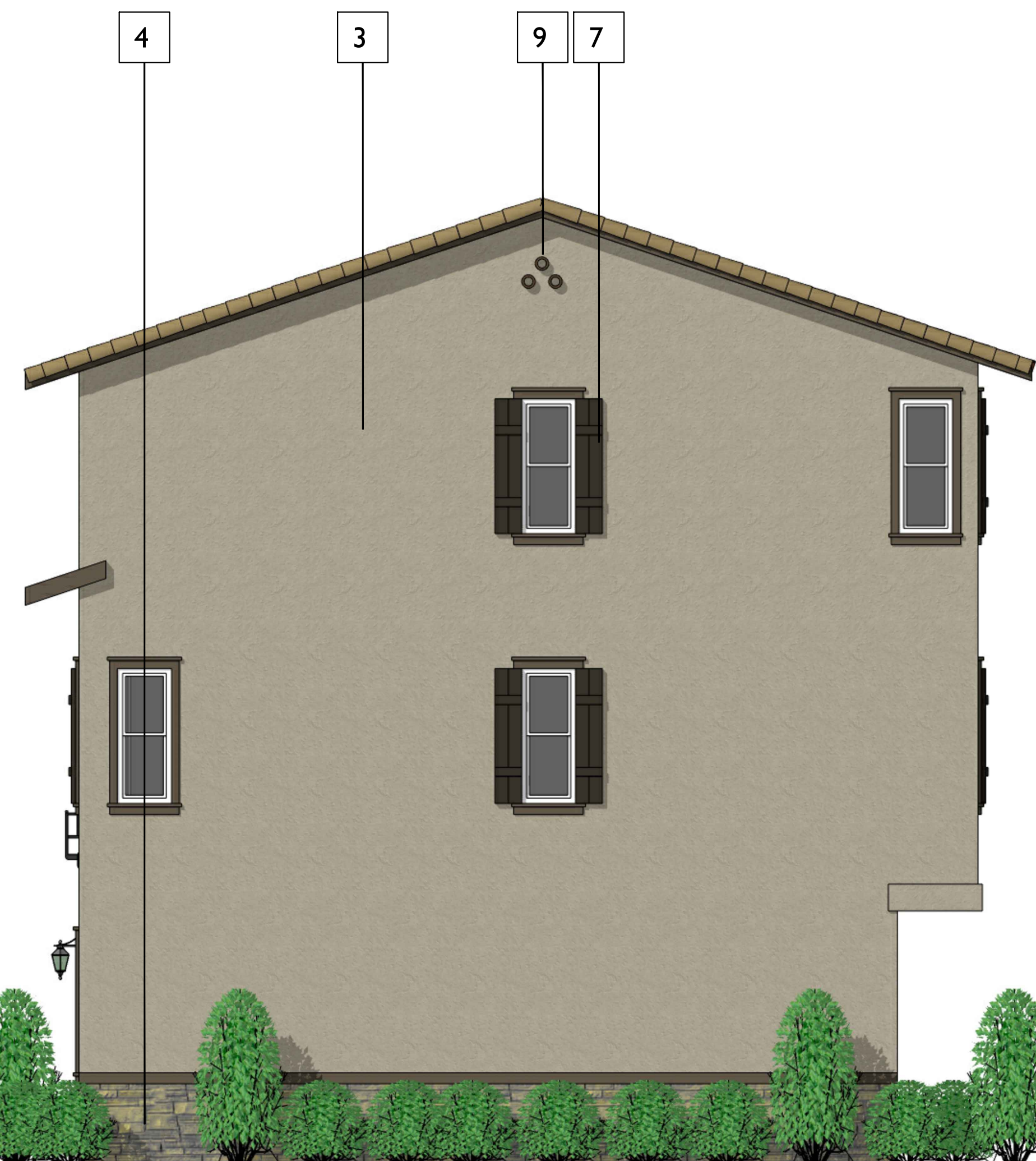

RIGHT



REAR



LEFT



FRONT

35'-11"

SANTEE, CA

KB HOME
9915 MIRA MESA BLVD., STE 100
SAN DIEGO, CA 92131
858.877.4256

AUBREY GLEN

NOVEMBER 6, 2024

SCALE: 0 4 8 12

PLAN 2A ELEVATIONS



5256 S. Mission Road, Ste 404
Bonsall, CA 92003
760.724.1198

MATERIAL SCHEDULE

- 1 ROOF - CONCRETE 'S' TILE
- 2 FASCIA - 2X RESAWN WOOD
- 3 WALL - STUCCO
- 4 WALL - BRICK VENEER
- 5 TRIM - 2X STUCCO OVER
- 6 METAL RAILING
- 7 DECORATIVE SHUTTERS
- 8 DECORATIVE POTSHELF
- 9 DECORATIVE CORBEL
- 10 DECORATIVE RECESS
- 11 DECORATIVE AWNING
- 12 DOWNSPOUT

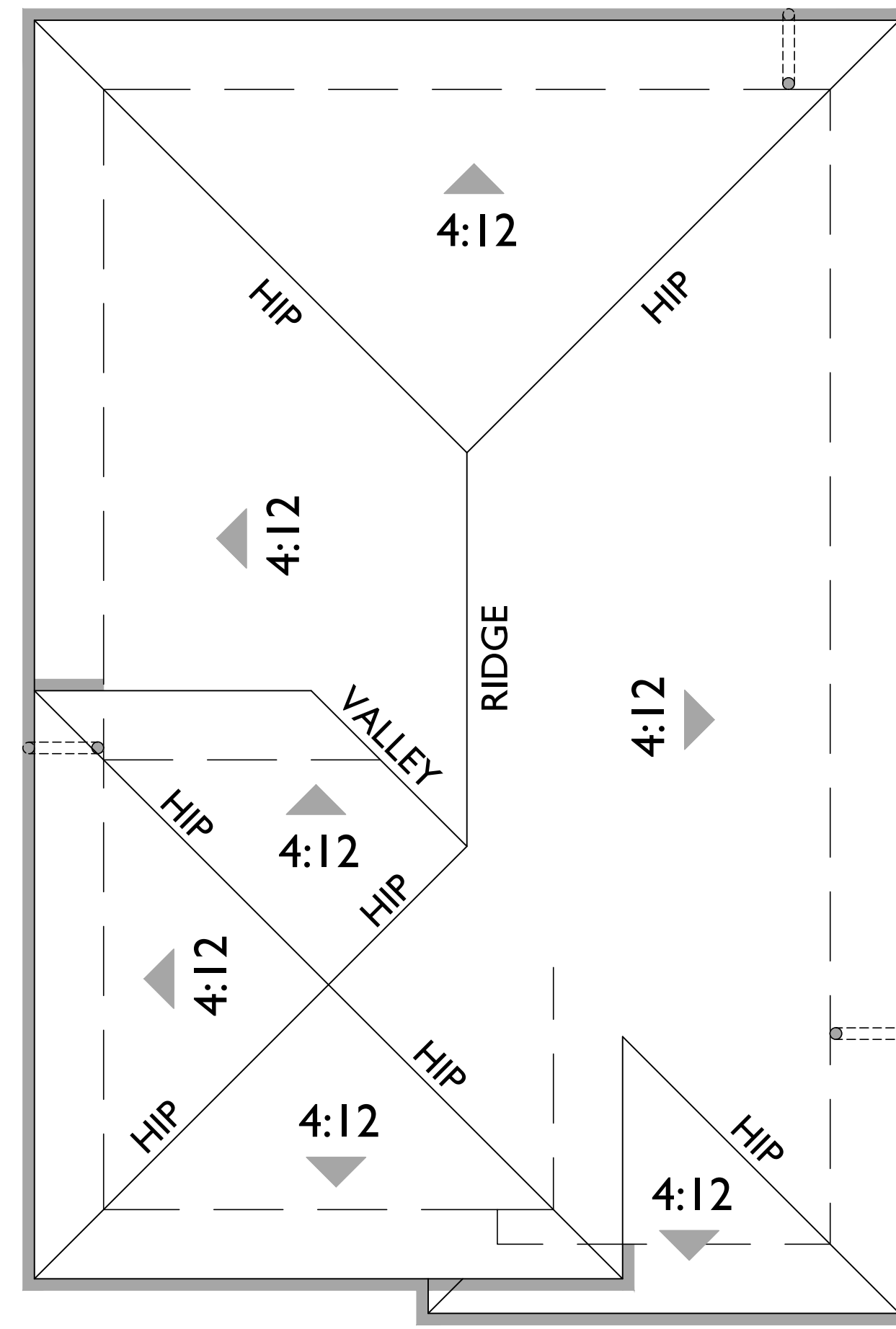

ROOF PLAN

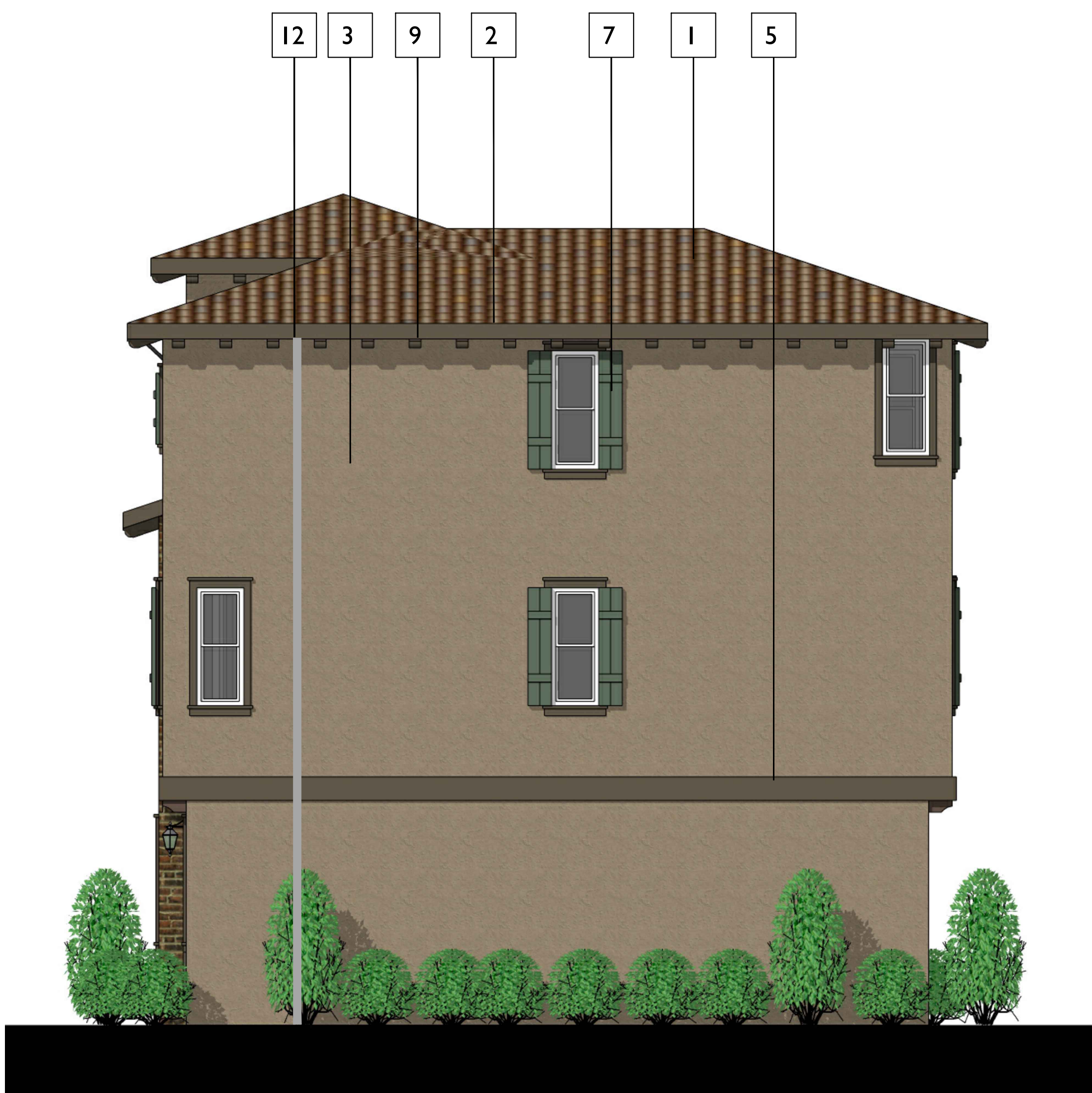

RIGHT



REAR



LEFT



FRONT

SANTEE, CA

KB HOME
 9915 MIRA MESA BLVD., STE 100
 SAN DIEGO, CA 92131
 858.877.4256

AUBREY GLEN

NOVEMBER 6, 2024

SCALE: 0 4 8 12

PLAN 2B ELEVATIONS



5256 S. Mission Road, Ste 404
 Bonsall, CA 92003
 760.724.1198

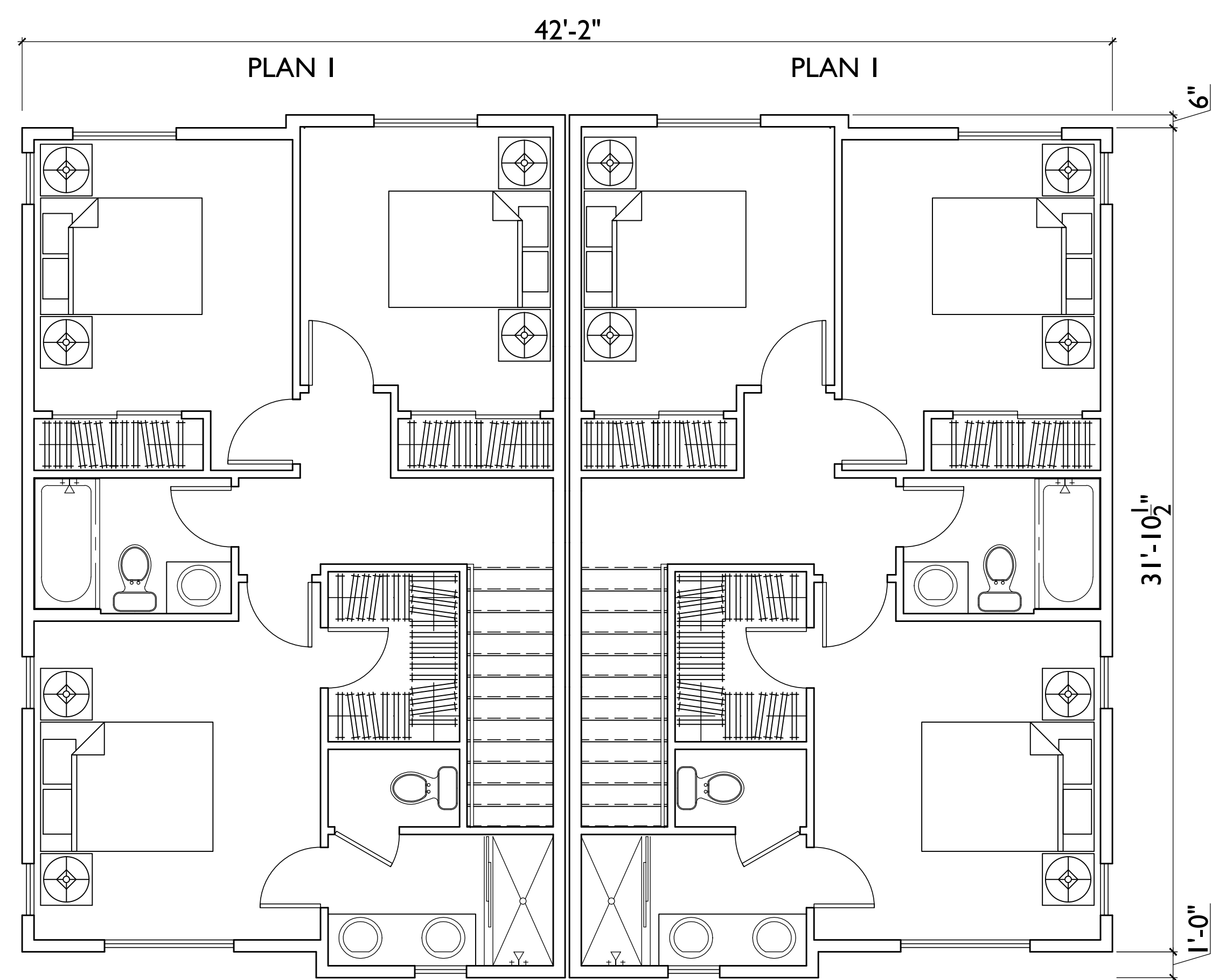

THIRD FLOOR

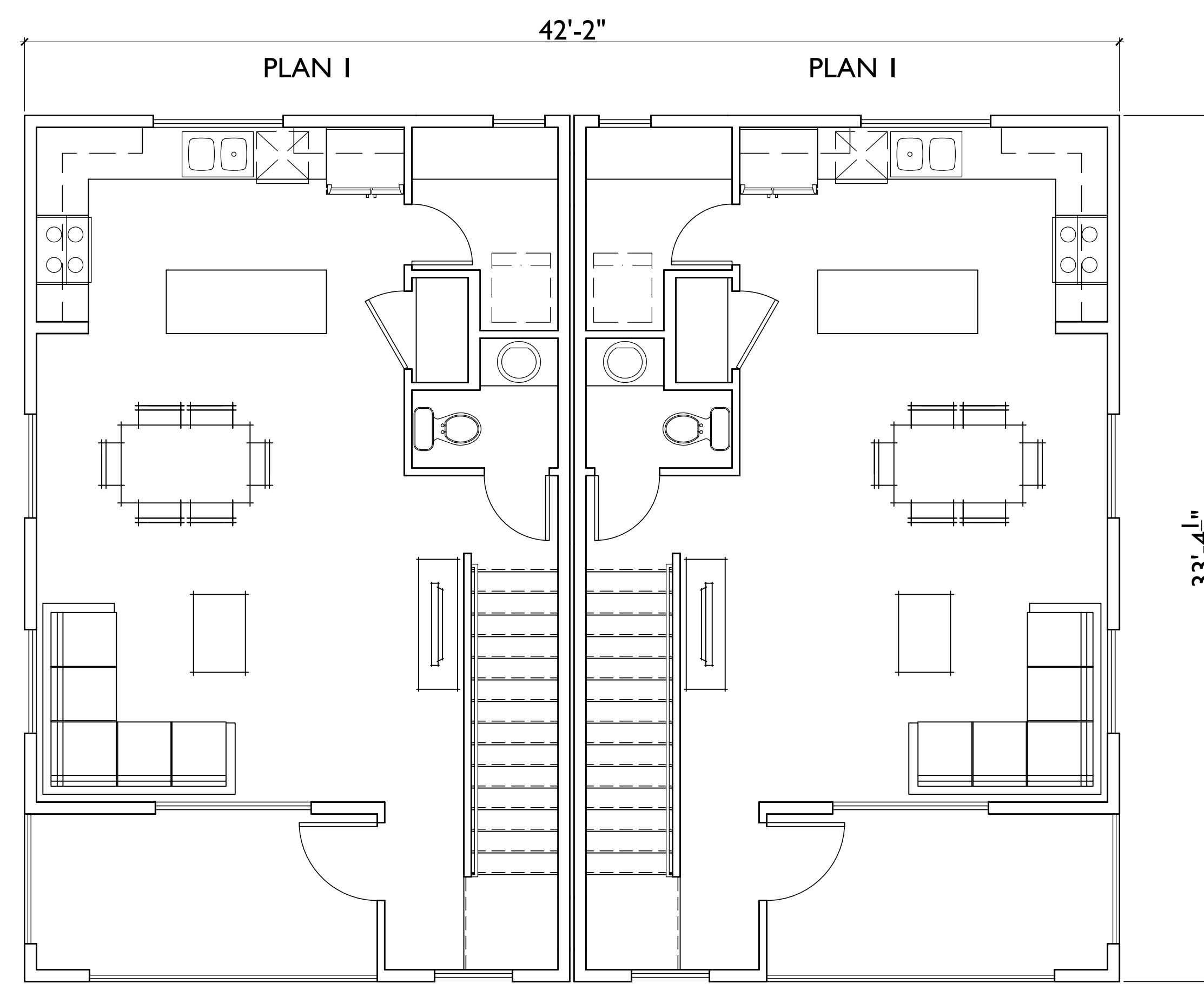

SECOND FLOOR

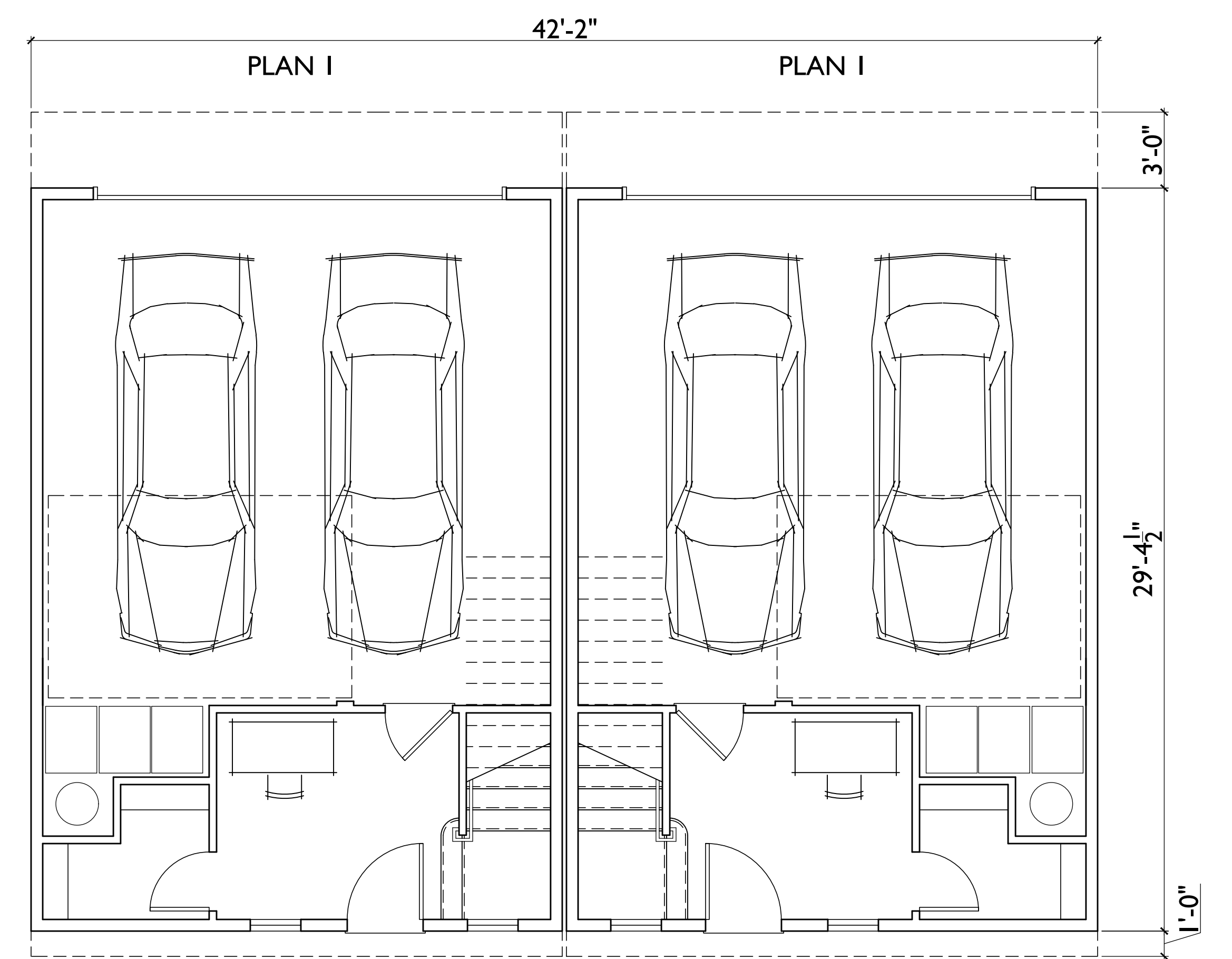

FIRST FLOOR

SANTEE, CA

KB HOME
 9915 MIRA MESA BLVD., STE 100
 SAN DIEGO, CA 92131
 858.877.4256

AUBREY GLEN

NOVEMBER 6, 2024

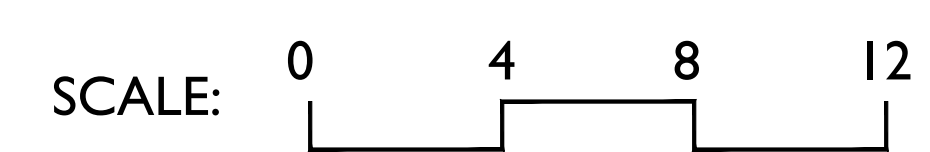

DUPLEX A



5256 S. Mission Road, Ste 404
 Bonsall, CA 92003
 760.724.1198

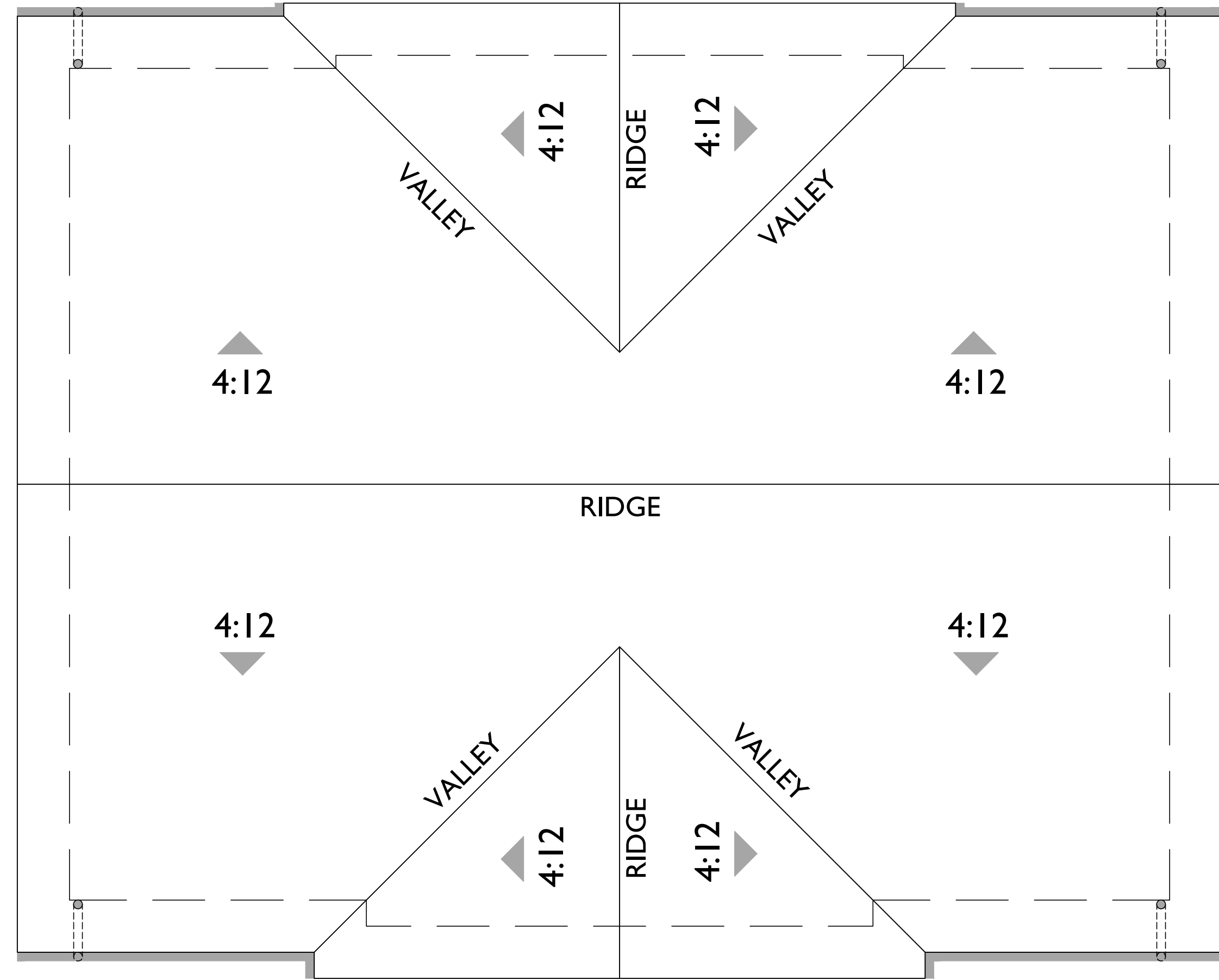

ROOF PLAN

MATERIAL SCHEDULE

- 1 ROOF - CONCRETE 'S' TILE
- 2 FASCIA - 2X RESAWN WOOD
- 3 WALL - STUCCO
- 4 WALL - STONE VENEER
- 5 TRIM - 2X STUCCO OVER
- 6 METAL RAILING
- 7 DECORATIVE SHUTTERS
- 8 DECORATIVE POTSHLF
- 9 DECORATIVE GABLE ACCEN
- 10 DECORATIVE RECESS
- 11 DOWNSPOUT



RIGHT



REAR



LEFT



FRONT

SANTEE, CA

KB HOME
 9915 MIRA MESA BLVD., STE 100
 SAN DIEGO, CA 92131
 858.877.4256

AUBREY GLEN

NOVEMBER 6, 2024

SCALE: 0 4 8 12

DUPLEX AI ELEVATIONS



5256 S. Mission Road, Ste 404
 Bonsall, CA 92003
 760.724.1198

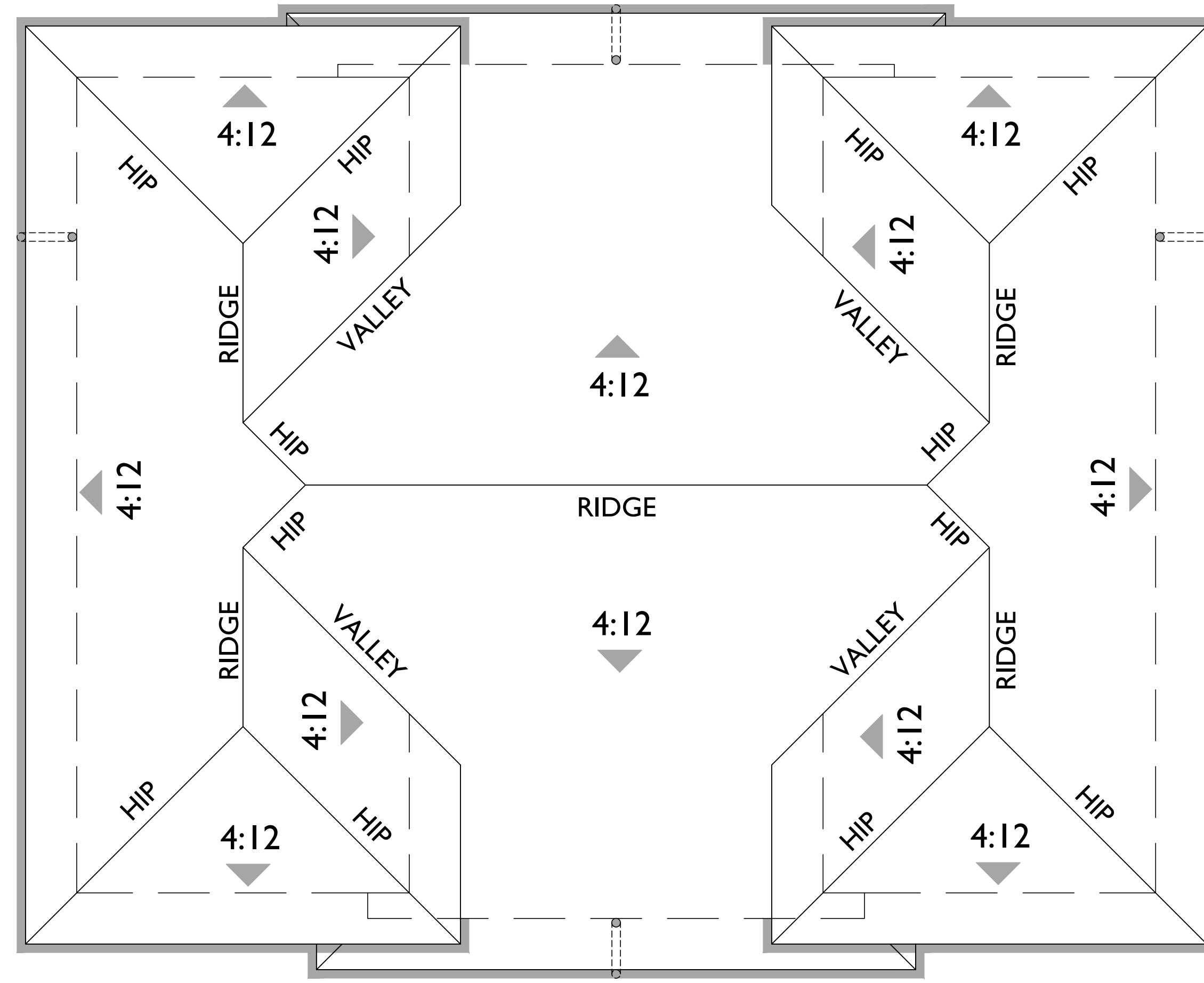

ROOF PLAN



RIGHT



REAR



LEFT



FRONT

MATERIAL SCHEDULE

- 1 ROOF - CONCRETE 'S' TILE
- 2 FASCIA - 2X RESAWN WOOD
- 3 WALL - STUCCO
- 4 WALL - BRICK VENEER
- 5 TRIM - 2X STUCCO OVER
- 6 METAL RAILING
- 7 DECORATIVE SHUTTERS
- 8 DECORATIVE POTSHelf
- 9 DECORATIVE CORBEL
- 10 DECORATIVE RECESS
- 11 DECORATIVE AWNING
- 12 DOWNSPOUT

SANTEE, CA

KB HOME
 9915 MIRA MESA BLVD., STE 100
 SAN DIEGO, CA 92131
 858.877.4256

AUBREY GLEN

NOVEMBER 6, 2024

SCALE: 0 4 8 12

DUPLEX A2 ELEVATIONS



5256 S. Mission Road, Ste 404
 Bonsall, CA 92003
 760.724.1198

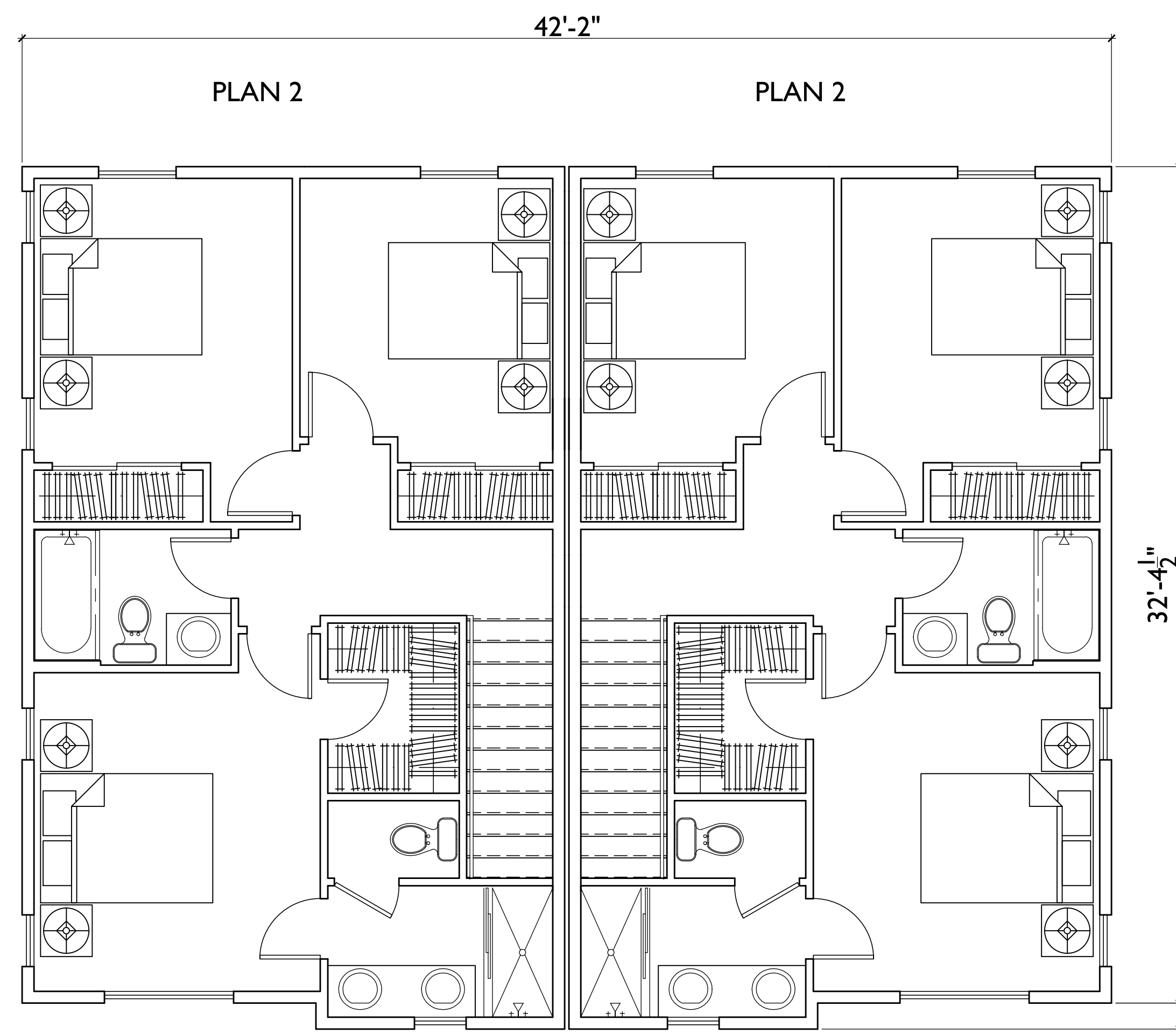

THIRD FLOOR

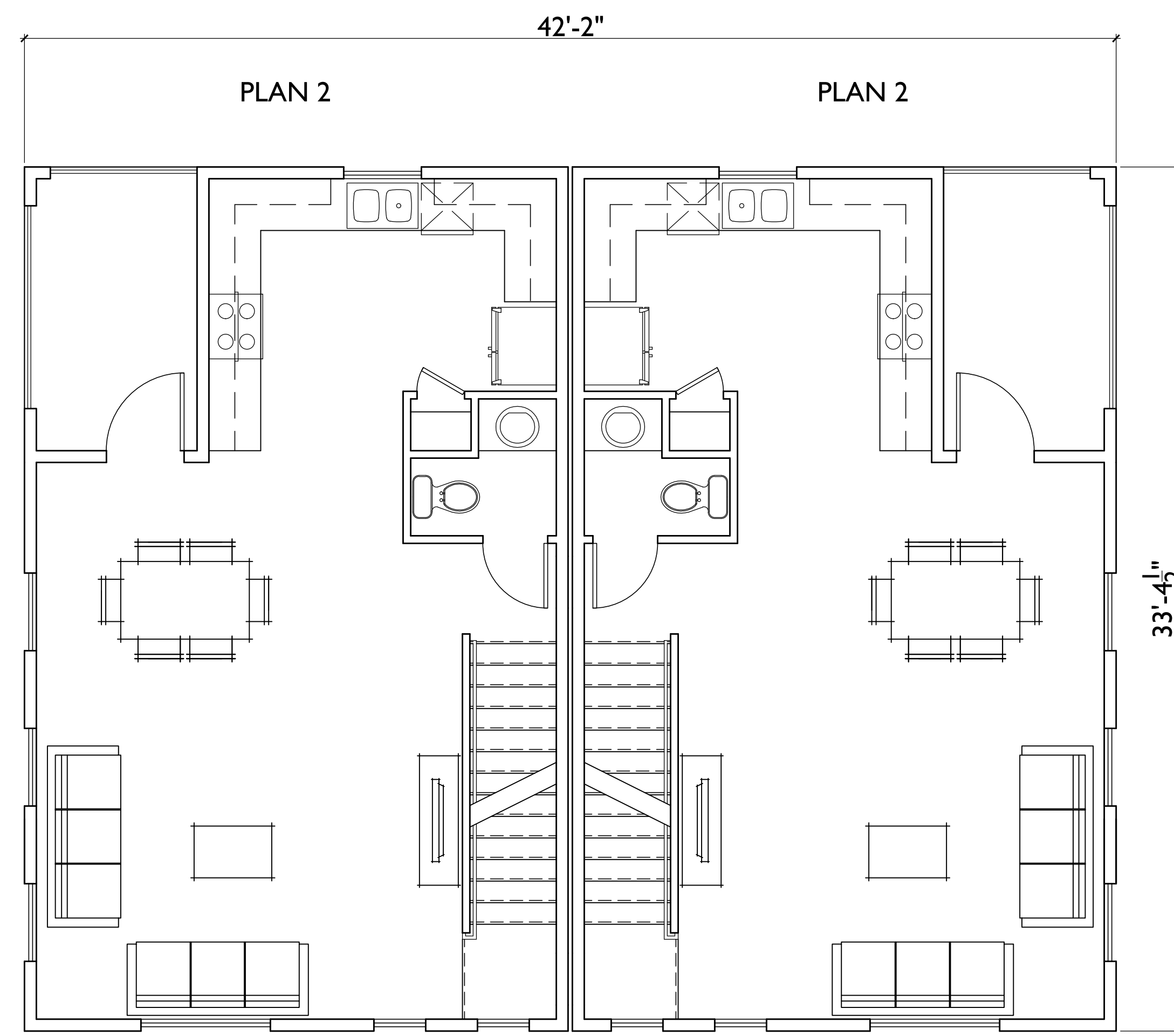

SECOND FLOOR

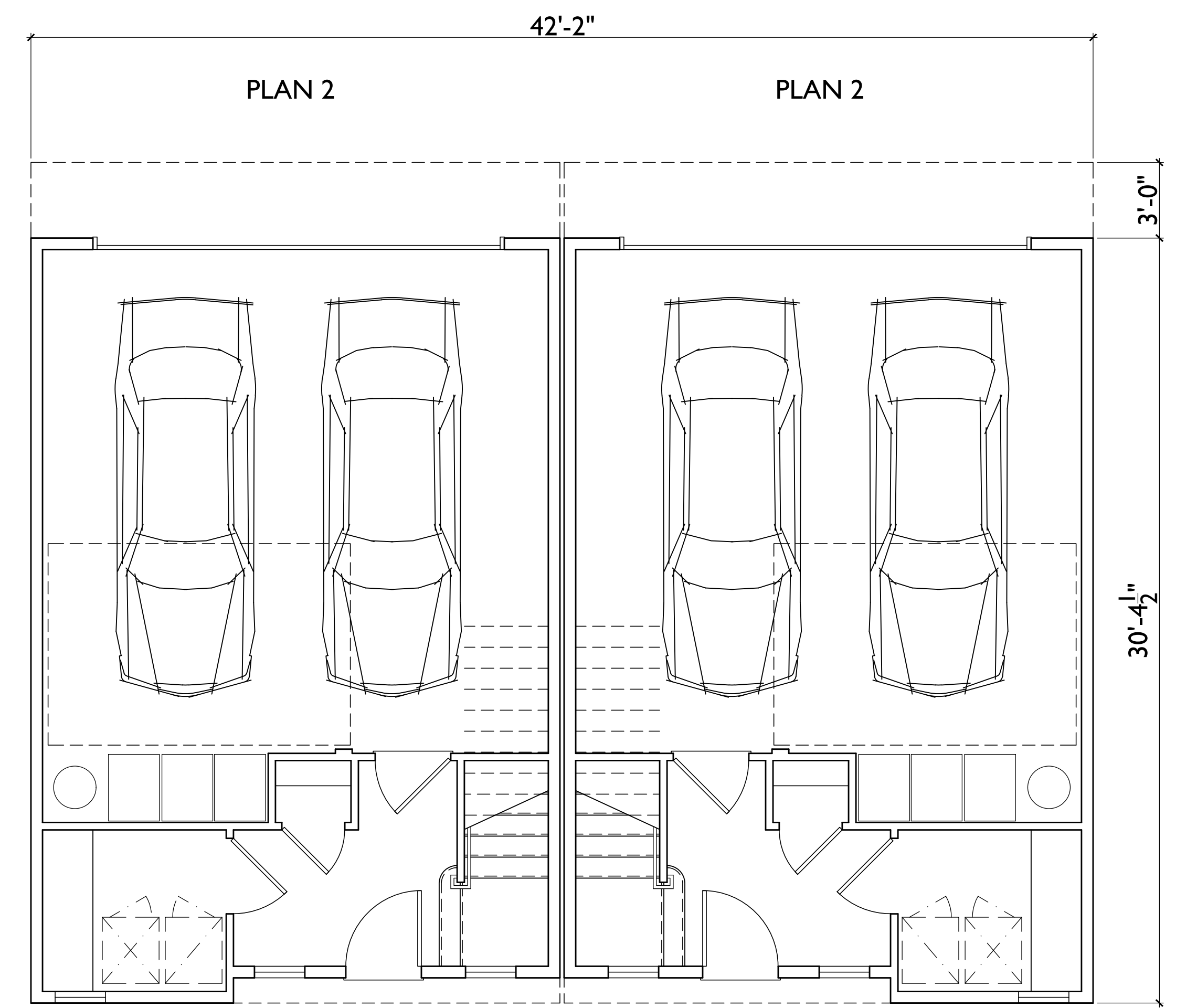

FIRST FLOOR

SANTEE, CA

KB HOME
 9915 MIRA MESA BLVD., STE 100
 SAN DIEGO, CA 92131
 858.877.4256

AUBREY GLEN

NOVEMBER 6, 2024

SCALE: 0 4 8 12

DUPLEX B



5256 S. Mission Road, Ste 404
 Bonsall, CA 92003
 760.724.1198

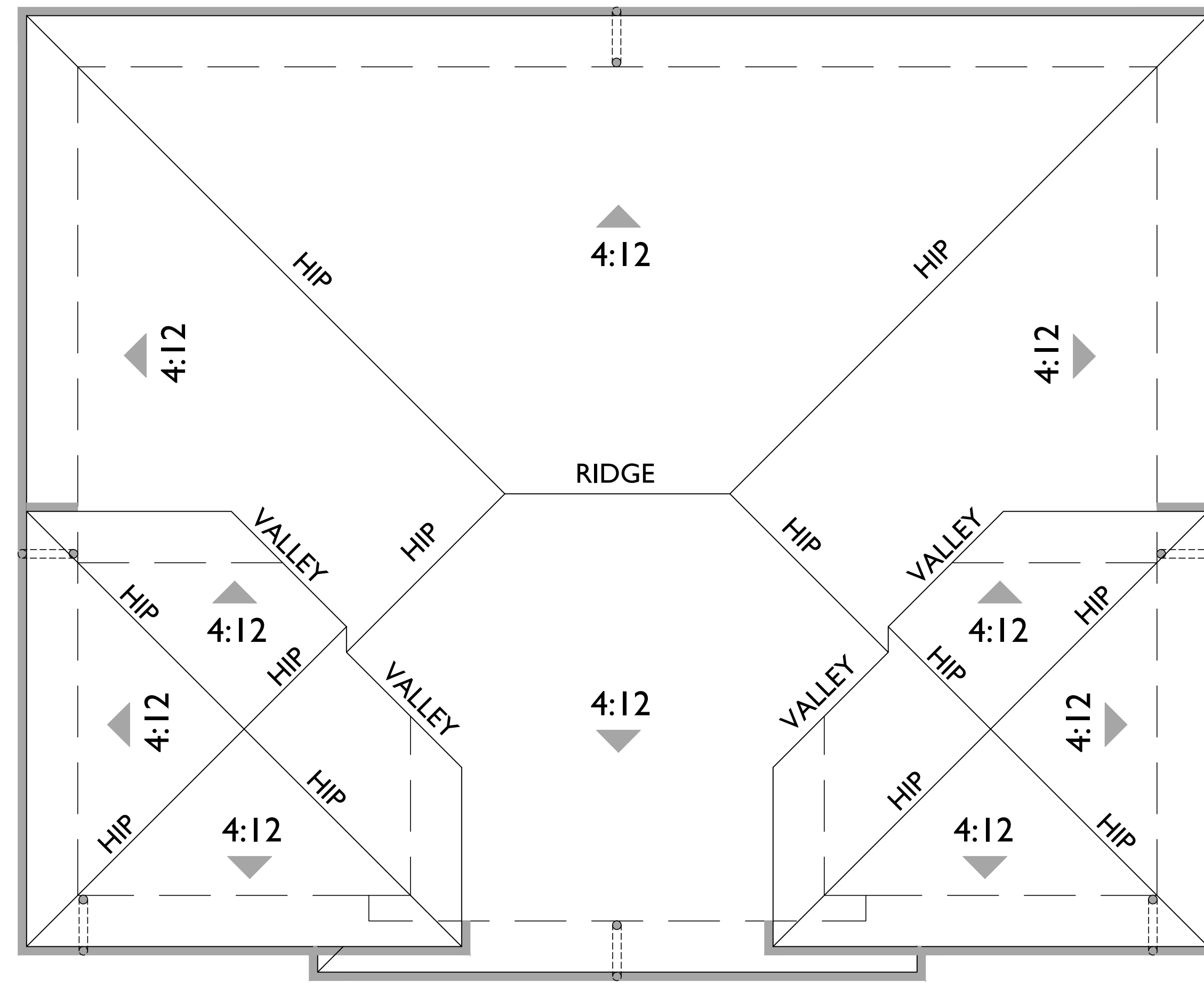

ROOF PLAN

MATERIAL SCHEDULE

- 1 ROOF - CONCRETE 'S' TILE
- 2 FASCIA - 2X RESAWN WOOD
- 3 WALL - STUCCO
- 4 WALL - BRICK VENEER
- 5 TRIM - 2X STUCCO OVER
- 6 METAL RAILING
- 7 DECORATIVE SHUTTERS
- 8 DECORATIVE POTSHELF
- 9 DECORATIVE CORBEL
- 10 DECORATIVE RECESS
- 11 DECORATIVE AWNING
- 12 DOWNSPOUT



RIGHT



REAR



LEFT



FRONT

SANTEE, CA

KB HOME
 9915 MIRA MESA BLVD., STE 100
 SAN DIEGO, CA 92131
 858.877.4256

AUBREY GLEN

NOVEMBER 6, 2024

SCALE: 0 4 8 12

DUPLEX BI ELEVATIONS



5256 S. Mission Road, Ste 404
 Bonsall, CA 92003
 760.724.1198

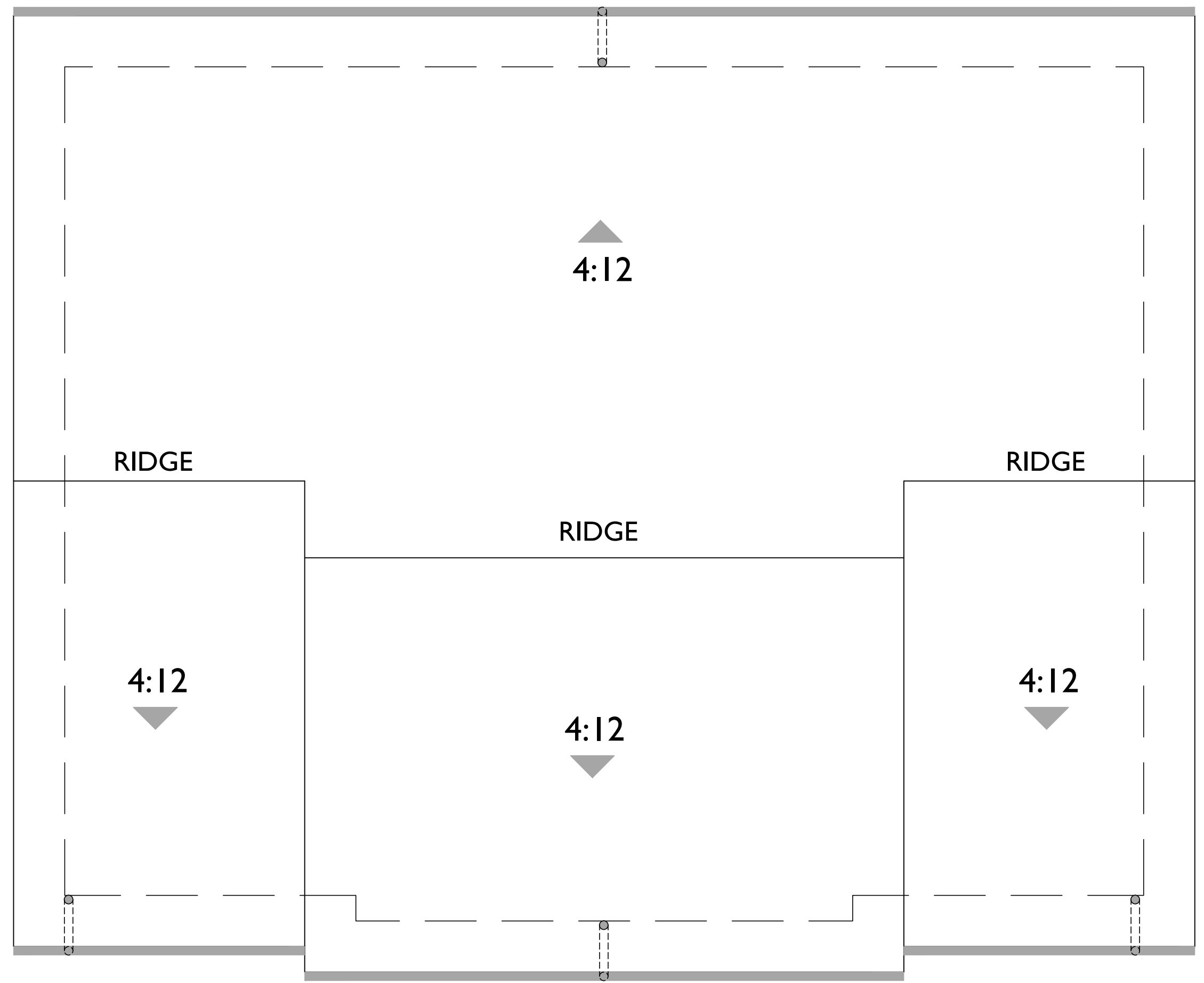

ROOF PLAN

MATERIAL SCHEDULE

- 1 ROOF - CONCRETE 'S' TILE
- 2 FASCIA - 2X RESAWN WOOD
- 3 WALL - STUCCO
- 4 WALL - STONE VENEER
- 5 TRIM - 2X STUCCO OVER
- 6 METAL RAILING
- 7 DECORATIVE SHUTTERS
- 8 DECORATIVE POTSHELF
- 9 DECORATIVE GABLE ACCENT
- 10 DECORATIVE RECESS
- 11 DOWNSPOUT



RIGHT



REAR



LEFT



FRONT

SANTEE, CA

KB HOME
 9915 MIRA MESA BLVD., STE 100
 SAN DIEGO, CA 92131
 858.877.4256

AUBREY GLEN

NOVEMBER 6, 2024

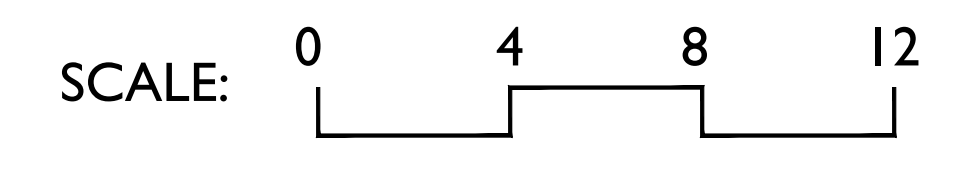

DUPLEX B2 ELEVATIONS



5256 S. Mission Road, Ste 404
 Bonsall, CA 92003
 760.724.1198



MISSION GORGE

SANTEE, CA

KB HOME
9915 MIRA MESA BLVD., STE 100
SAN DIEGO, CA 92131
858.877.4256

AUBREY GLEN

NOVEMBER 6, 2024

SCALE:

SITE PERSPECTIVE



5256 S. Mission Road, Ste 404
Bonsall, CA 92003
760.724.1198